

Left Lane Closure on Far Side of Intersection (Speeds of 35 mph or Less)

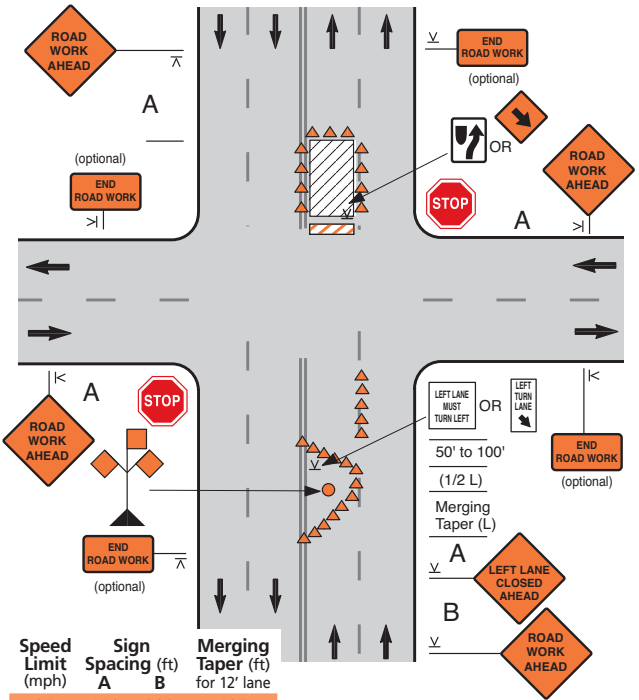

Notes

- Standard procedure is to close any lane that is not carried through the intersection on the near side of the intersection. However, if this results in the closure of a lane having significant turning movements, then that lane may be converted to a turn bay, or the lane may be restricted to turns only, as shown.
- A LARGE ARROW sign may be used instead of the KEEP RIGHT or DOWN ARROW sign where space permits.