

Work on Shoulder or Parking Lane

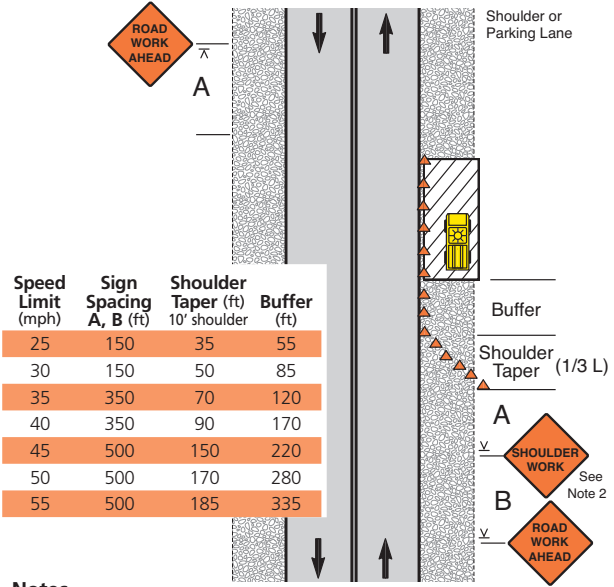

Notes

1. Encroachment into the traffic lane is allowable provided a 10-foot minimum travel lane width is maintained. A lane closure should be considered if there is encroachment on roads with speeds greater than 35 MPH, or for other conditions where workers, equipment, or the work activity would benefit from the lateral buffer (see pages 31 and 32).
2. If there is encroachment into the traffic lane, use ROAD NARROWS instead of SHOULDER WORK. For low volume roads, the SHOULDER WORK or ROAD NARROWS sign may be omitted.
3. For short duration work (60 minutes or less), the channelizing devices are optional if a protection vehicle with an activated flashing or revolving light is used. For short duration work with no lane encroachment, the signs are also optional.
4. WORKERS or UTILITY WORK AHEAD signs may be used instead of the SHOULDER WORK or ROAD WORK AHEAD signs.
5. When work area is at least 2 feet from traffic lane on low volume roads with speeds of 35 MPH or less, sign on opposite side may be omitted.