

THE MILLER-WOODLAND BOUNDARY ADJUSTMENT FINAL LOCAL ENTITY PLAT

BOUNDARY LINE ADJUSTMENT BETWEEN SALT LAKE CITY & MILLCREEK A MUNICIPAL CORPORATION

LOCATED IN THE SOUTHEAST QUARTER OF SECTION 29, TOWNSHIP 1 SOUTH, RANGE 1 EAST, SALT LAKE BASE AND MERIDIAN, AND BLOCK 27, 10 ACRE PLAT "A"

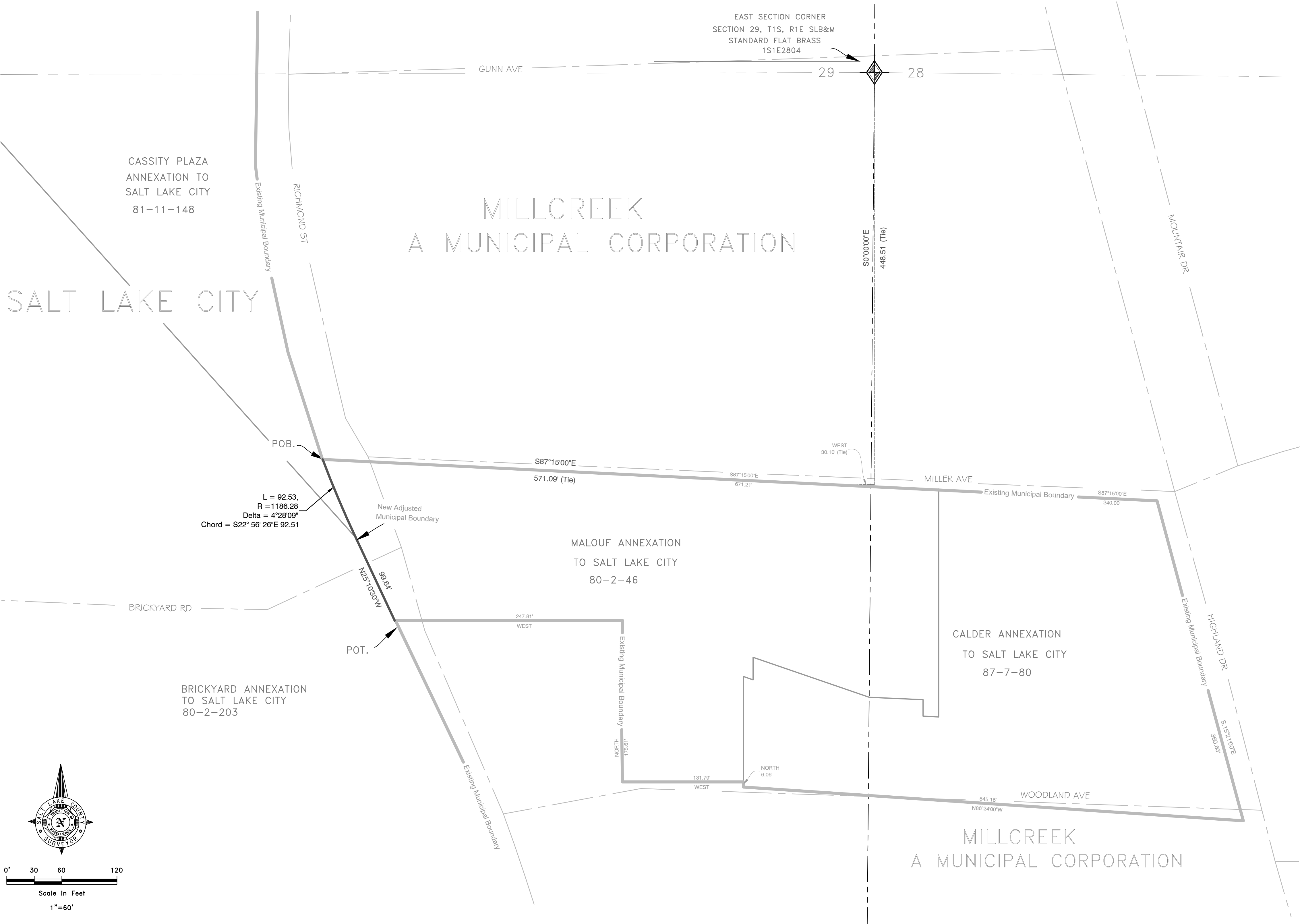

Richmond Street & Miller Avenue Boundary Line Adjustment Discription

That area described as the Malouf Annexation to Salt Lake City as depicted on that Annexation Plat recorded in Book 1980, at Page 46 in the Office of the Salt Lake County Recorder, and the Calder Annexation to Salt Lake City as depicted on that Annexation Plat recorded in Book 1987, at Page 80, being located in the Southeast Quarter of Section 29, Township 1 South, Range 1 East, Salt Lake Base and Meridian, and Block 27, 10 Acre Plat 'A'. The new boundary between Millcreek a Municipal Corporation and Salt Lake City is described as follows:

Beginning at a point in the existing Salt Lake City/Millcreek a Municipal Corporation boundary at the Northwest corner of said Malouf Annexation and the West right of way of Richmond Street being 448.51 feet South, 30.10 feet West, and N. 87°15'00" W. 571.09 feet from the East Corner of said Section 29; thence along said West right of way and the East line of that Cassity Plaza Annexation to Salt Lake City as depicted on that Annexation Plat recorded in Book 1980, at Page 148, and the East line of that Brickyard Annexation as depicted on that Annexation Plat recorded in Book 1980, at Page 203 the following two (2) courses; 1) Southerly 92.53 feet along the arc of a non tangent 1186.28 foot radius curve to the left through a central angle of 4°28'09" (long chord bears S. 22°56'26" E. 92.51 feet) more, or less; 2) S. 25°10'30" E. 99.64 feet, more, or less, to a point on the existing Salt Lake City/Millcreek a Municipal Corporation boundary at a Southwest corner in said Malouf Annexation and the point of terminus.

The above described boundary line adjustment effects 5.97 acres, more, or less.

NARRATIVE:

The purpose of this Final Local Entity Plat is to provide a visual and written description for the Miller-Woodland boundary adjustment between Salt Lake City and Millcreek a Municipal Corporation, furthermore, to transfer the jurisdictional authority of those areas currently located in Salt Lake City as depicted on that Malour Annexation to Salt Lake City plat recorded in Book 1980, at Page 46, and that Calder Annexation to Salt Lake City plat recorded in Book 1978, at Page 80, to Millcreek a Municipal Corporation. No measurements were taken in the field. The Annexations shown on this plat along with the Final Local Entity Plat recorded in Book 2016, at Page 344 depicting the Millcreek a Municipal Corporation were used to establish the boundary.

SURVEYOR CERTIFICATE

I, John D. Kennamer, P.L.S. a Professional Land Surveyor licensed in the State of Utah under Title 58, Chapter 22, Professional Engineers and Professional Survors Licensing Act, holding License No. 7860990-2201, do hereby certify that the Final Local Entity Plat shown hereon was made by me or under my direction in accordance with Section 17-23-20 is a true and correct representation of said Final Local Entity Plat.

John D. Kennamer, P.L.S.
License No. 7860990-2201
State of Utah

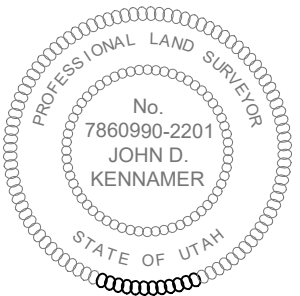

DATE

VICINITY MAP

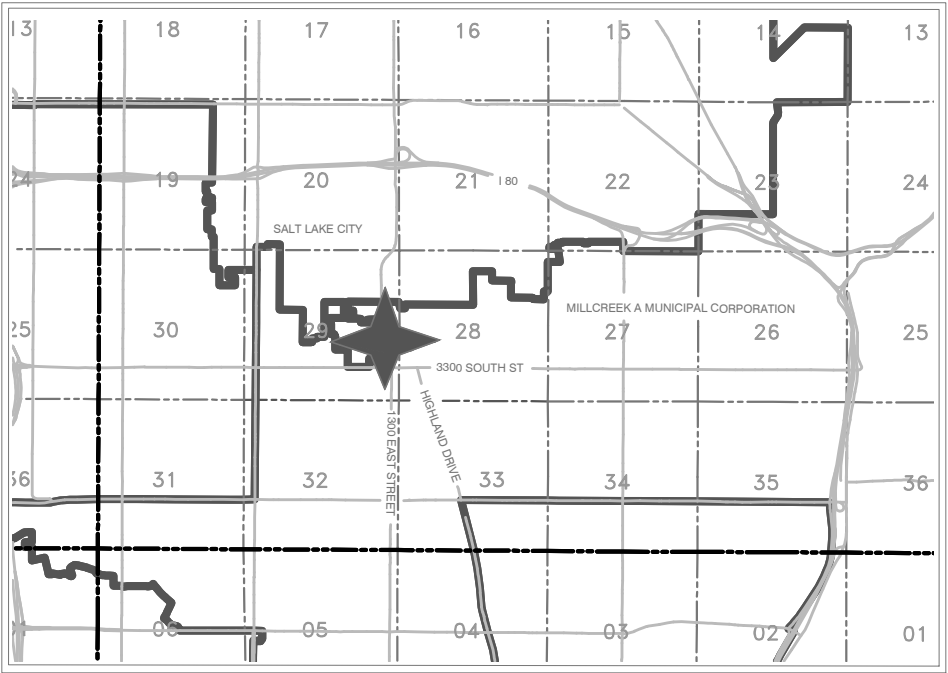

	<p>SALT LAKE CITY/MILLCREEK A MUNICIPAL CORPORATION BOUNDARY LINE ADJUSTMENT</p> <p>EXISTING SALT LAKE CITY/MILLCREEK A MUNICIPAL CORPORATION BOUNDARY</p> <p>ANNEXATION LINE</p> <p>SECTION LINE</p> <p>QUARTER SECTION LINE</p> <p>EXISTING MOUNUMENT</p>
--	---

<p>Prepared By</p> <p>John D. Kennamer, P.L.S.</p> <p>2001 S. State St. #N1-400 Salt Lake City, Utah 84114-4575 (385) 468-8240</p>	<p>SALT LAKE CITY MAYOR</p> <p>APPROVED THIS ____ DAY OF _____ 20__.</p> <p>_____ SALT LAKE CITY MAYOR</p>	<p>APPROVAL AS TO FORM SALT LAKE CITY ATTORNEY</p> <p>APPROVED THIS ____ DAY OF _____ 20__.</p> <p>_____ SALT LAKE CITY ATTORNEY</p>	<p>MILLCREEK A MUNICIPAL CORPORATION MAYOR</p> <p>APPROVED THIS ____ DAY OF _____ 20__.</p> <p>_____ MILLCREEK A MUNICIPAL CORPORATION MAYOR</p>	<p>APPROVAL AS TO FORM MILLCREEK A MUNICIPAL CORPORATION ATTORNEY</p> <p>APPROVED THIS ____ DAY OF _____ 20__.</p> <p>_____ MILLCREEK A MUNICIPAL CORPORATION ATTORNEY</p>	<p>SALT LAKE COUNTY SURVEYOR</p> <p>APPROVED THIS ____ DAY OF _____ 2016 AS A FINAL LOCAL ENTITY PLAT BY SALT LAKE COUNTY SURVEYOR.</p> <p>_____ SALT LAKE COUNTY SURVYOR</p>	<p>SALT LAKE COUNTY RECORDER</p> <p>RECORDED # _____</p> <p>STATE OF UTAH, COUNTY OF SALT LAKE, RECORDED AND FILED AT THE REQUEST OF _____</p> <p>DATE: _____ TIME: _____ BOOK: _____ PAGE: _____</p> <p>FEE \$ _____ DEPUTY, SALT LAKE COUNTY RECORDER _____</p>
--	--	--	--	--	---	---