

1

2

3

4

5

6

E

D

C

B

A

GENERAL NOTES ENLARGED PLANS

- A. PLAN WALL DIMENSIONS ARE TO GRID LINE OR FACE OF WALL. STRUCTURE, "CLEAR" DIMENSIONS ARE TO FACE OF WALL FINISH.
- B. GRIDLINES INTERSECT AT 90 DEGREES, UNLESS OTHERWISE INDICATED.
- C. FIELD VERIFY ALL EXISTING CONDITIONS AND THEIR COMPATIBILITY WITH NEW CONSTRUCTION PRIOR TO THE COMMENCEMENT OF WORK. COORDINATE DISCREPANCIES WITH ARCHITECT.
- D. DO NOT SCALE DRAWINGS.
- E. SEE CIVIL, STRUCTURAL, MECHANICAL AND ELECTRICAL DRAWINGS FOR MORE INFORMATION.
- F. SEE G SERIES SHEETS FOR WALL TYPES AND TYPICAL ACCESSIBILITY CLEARANCE AND COMPLIANCE REQUIREMENTS.
- G. PROVIDE BACKING BEHIND ALL SURFACE MOUNTED EQUIPMENT AND/OR FIXTURES PER DETAIL XXXXXX.

ARCHITECTURAL NEXUS, INC.
SACRAMENTO
PLACERVILLE
SALT LAKE CITY

Architectural NEXUS, Inc.
2505 East Parleys Way
Salt Lake City, Utah 84109
T 801.924.5000 F 801.924.5001
http://www.archnexus.com

KEYNOTES - ENLARGED FLOOR PLANS

- 2 STRUCTURAL ELEMENT; COORDINATE WITH STRUCTURAL
- 3 LIBRARY SHELVING / CARTS (NIC) PART OF FF&E BID
- 4 LIBRARY FURNITURE (NIC) PART OF FF&E BID
- 5 SYSTEMS FURNITURE
- 6 ROOF ACCESS LADDER
- 7 PLUMBING FIXTURE; COORDINATE WITH MECHANICAL
- 8 MILLWORK; SEE INTERIOR ELEVATIONS
- 9 MICROWAVE OVEN; COORDINATE POWER WITH ELECTRICAL
- 10 SELF-CHECK-OUT LIBRARY EQUIPMENT (NIC) PROVIDE ELECTRICAL.
- 11 BOOK SORTER EQUIPMENT
- 12 PASS THROUGH COUNTER
- 13 PAIRED PANEL FOLDING PARTITION
- 14 HORIZONTAL SIDE FOLDING SECURITY GRILL WITH POCKET DOOR SUPPLIED BY GRILL MANUFACTURER
- 15 METAL LOCKERS
- 16 THROUGH WALL BOOK RETURN WITH SPRING LOADED DEPOSITORY DOORS
- 17 FIRE EXTINGUISHER AND CABINET
- 18 REFRIGERATOR; COORDINATE POWER WITH ELECTRICAL; COORDINATE POSSIBLE PLUMBING WITH MECHANICAL
- 19 ACCESSORIES; SEE INTERIOR ELEVATIONS AND ACCESSORY SCHEDULE
- 20 CEILING HUNG TOILET PARTITION / URINAL SCREEN
- 21 COPIER/SCANNER/PRINTER; COORDINATE POWER AND DATE WITH ELECTRICAL
- 22 WALL MOUNTED BIKE HOOK
- 23 LINE OF CANOPY ABOVE
- 24 BULLETIN BOARD; REFER TO FURNITURE SPECIFICATIONS
- 25 HVAC SUPPLY DIFFUSER IN RAISED ACCESS FLOOR. SEE MECHANICAL.
- 26 SECURITY RFID DETECTION PANELS

Original drawings remain the property of the Architect and as such the Architect retains total ownership and control. The design represented by these drawings is sold to the client for a one time use, unless otherwise agreed upon in writing by the Architect.
© Architectural Nexus, Inc. 2013

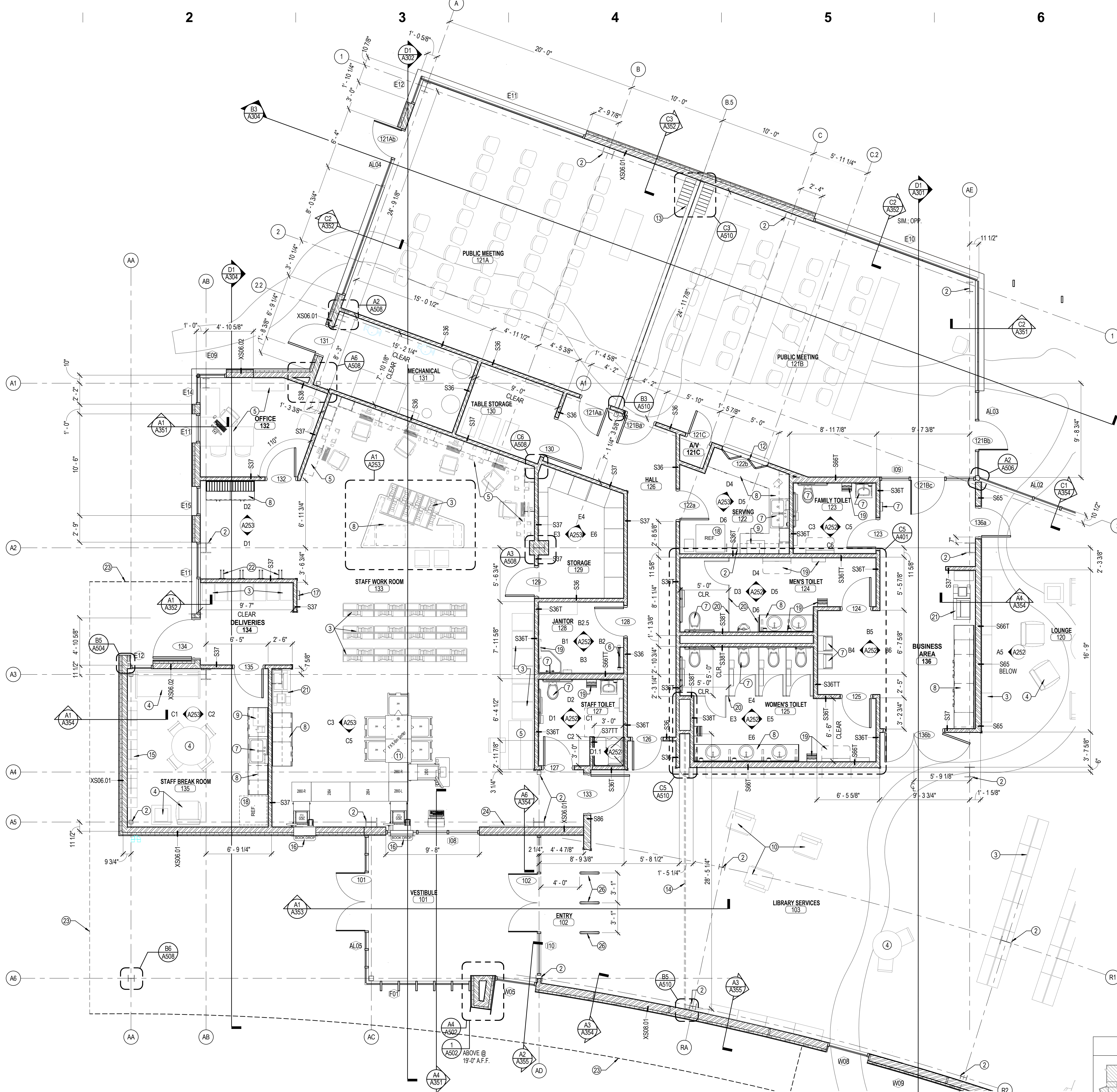

SALT LAKE CITY PUBLIC LIBRARY
GLENDALE BRANCH
1375 SOUTH CONCORD STREET
SALT LAKE CITY, UT 84104

CONSTRUCTION DOCUMENT REVIEW SET - NOT FOR CONSTRUCTION

The City Library

REVISIONS	

SHEET CONTENTS:

NEXUS PROJECT #: 12059
CHECKED BY: KEJ
DRAWN BY: SLT
DATE: 15 APRIL 2013

AREA PLAN - NORTH

A111

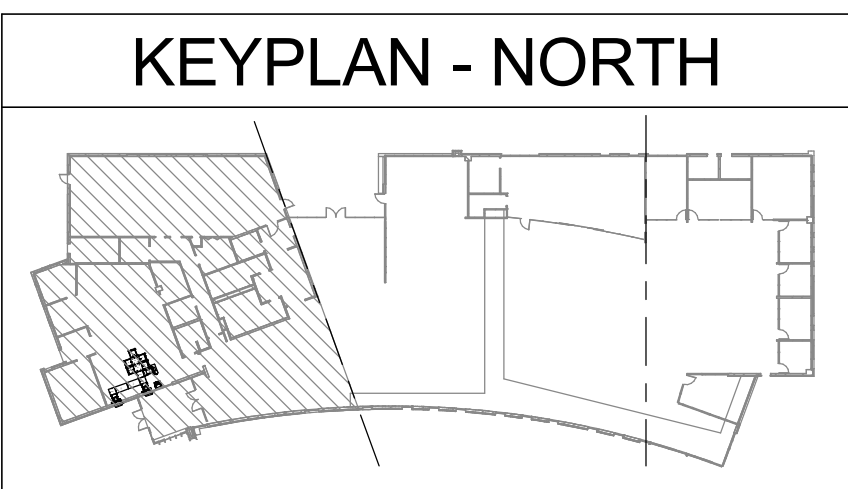

A1 AREA PLAN - NORTH
A111 1/4" = 1'-0"

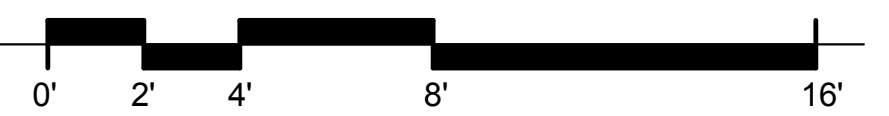

4/16/2013 1:09:23 PM

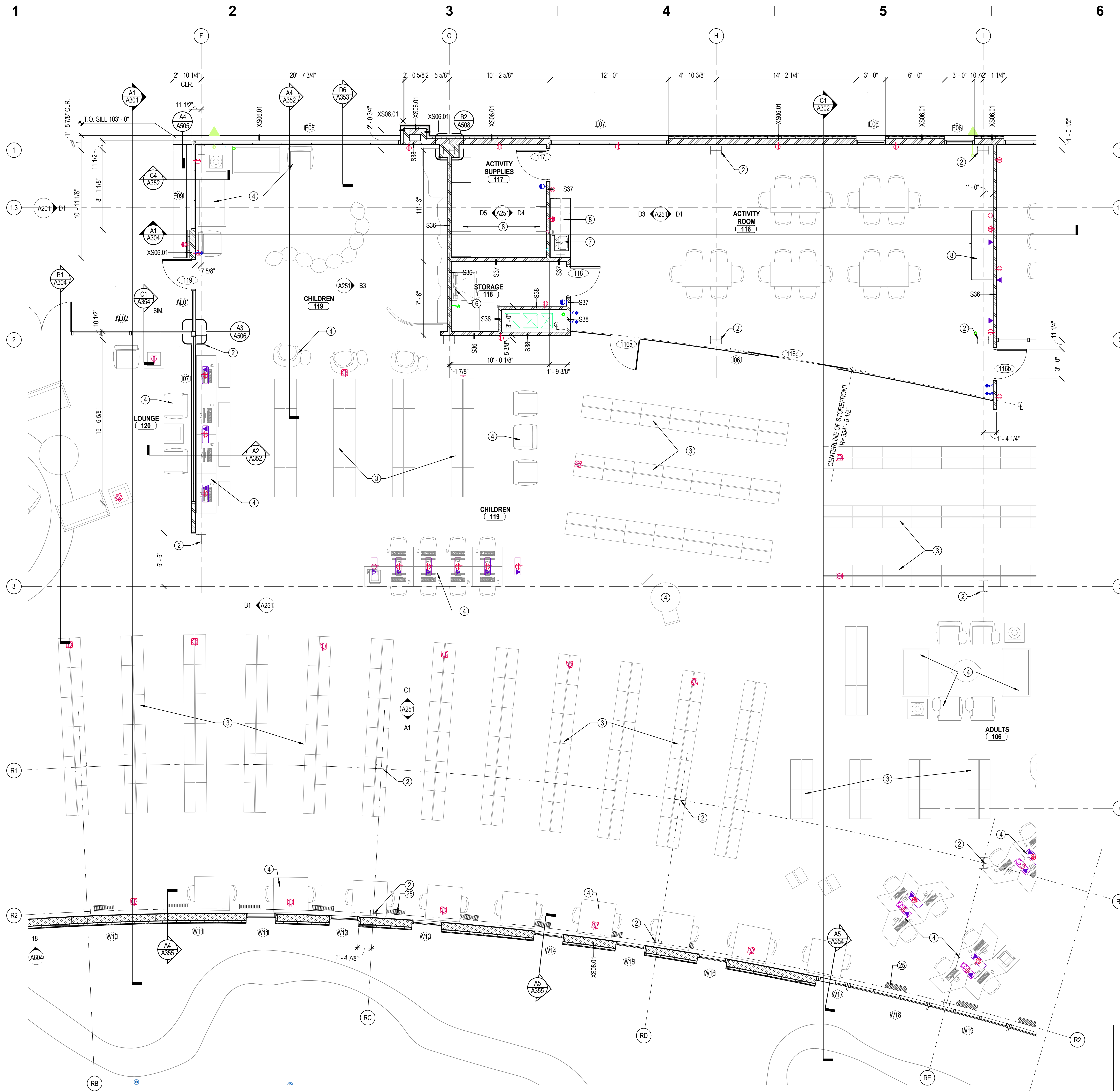

**GENERAL NOTES
ENLARGED PLANS**

- A. PLAN WALL DIMENSIONS ARE TO GRID LINE OR FACE OF WALL STRUCTURE. "CLEAR" DIMENSIONS ARE TO FACE OF WALL FINISH. GRIDLINES INTERSECT AT 90 DEGREES, UNLESS OTHERWISE INDICATED.
- B. FIELD VERIFY ALL EXISTING CONDITIONS AND THEIR COMPATIBILITY WITH NEW CONSTRUCTION PRIOR TO THE COMMENCEMENT OF WORK. COORDINATE DISCREPANCIES WITH ARCHITECT.
- C. DO NOT SCALE DRAWINGS.
- D. SEE CIVIL, STRUCTURAL, MECHANICAL AND ELECTRICAL DRAWINGS FOR MORE INFORMATION.
- E. SEE G SERIES SHEETS FOR WALL TYPES AND TYPICAL ACCESSIBILITY CLEARANCE AND COMPLIANCE REQUIREMENTS.
- F. PROVIDE BACKING BEHIND ALL SURFACE MOUNTED EQUIPMENT AND/OR FIXTURES PER DETAIL XXXXXX.

**KEYNOTES - ENLARGED
FLOOR PLANS**

- 2 STRUCTURAL ELEMENT, COORDINATE WITH STRUCTURAL
- 3 LIBRARY SHELVING / CARTS (NIC) PART OF FF&E BID
- 4 LIBRARY FURNITURE (NIC) PART OF FF&E BID
- 5 SYSTEMS FURNITURE
- 6 ROOF ACCESS LADDER
- 7 PLUMBING FIXTURE, COORDINATE WITH MECHANICAL
- 8 MILLWORK; SEE INTERIOR ELEVATIONS
- 9 MICROWAVE OVEN; COORDINATE POWER WITH ELECTRICAL
- 10 SELF-CHECK-OUT LIBRARY EQUIPMENT (NIC) PROVIDE ELECTRICAL
- 11 BOOK SORTER EQUIPMENT
- 12 PASS THROUGH COUNTER
- 13 PAIRED PANEL FOLDING PARTITION
- 14 HORIZONTAL SIDE FOLDING SECURITY GRILL WITH POCKET DOOR SUPPLIED BY GRILL MANUFACTURER
- 15 METAL LOCKERS
- 16 THROUGH WALL BOOK RETURN WITH SPRING LOADED DEPOSITORY DOORS
- 17 FIRE EXTINGUISHER AND CABINET
- 18 REFRIGERATOR; COORDINATE POWER WITH ELECTRICAL; COORDINATE POSSIBLE PLUMBING WITH MECHANICAL
- 19 ACCESSORIES; SEE INTERIOR ELEVATIONS AND ACCESSORY SCHEDULE
- 20 CEILING HUNG TOILET PARTITION / URINAL SCREEN
- 21 COPIER/SCANNER/PRINTER, COORDINATE POWER AND DATE WITH ELECTRICAL
- 22 WALL MOUNTED BIKE HOOK
- 23 LINE OF CANOPY ABOVE
- 24 BULLETIN BOARD; REFER TO FURNITURE SPECIFICATIONS
- 25 HVAC SUPPLY DIFFUSER IN RAISED ACCESS FLOOR. SEE MECHANICAL
- 26 SECURITY RFID DETECTION PANELS

ARCHITECTURAL
 NEXUS
 INC.
 SALT LAKE CITY
 PLACEVILLE
 SACRAMENTO

Architectural NEXUS, Inc.
 2505 East Parleys Way
 Salt Lake City, Utah 84109
 T 801.924.5000 F 801.924.5001
 http://www.archnexus.com

Original drawings remain the property of the Architect and as such the Architect retains total ownership and control. The design represented by these drawings is sold to the client for a one-time use, unless otherwise agreed upon in writing by the Architect.
 © Architectural Nexus, Inc. 2013

**SALT LAKE CITY PUBLIC LIBRARY
 GLENDALE BRANCH**
 1375 SOUTH CONCORD STREET
 SALT LAKE CITY, UT 84104

CONSTRUCTION DOCUMENT REVIEW SET - NOT FOR CONSTRUCTION

The City Library

REVISIONS	

NEXUS PROJECT #: 12059
 CHECKED BY: KEJ
 DRAWN BY: Author
 DATE: 15 APRIL 2013

SHEET CONTENTS:
AREA PLAN - CENTER

A112

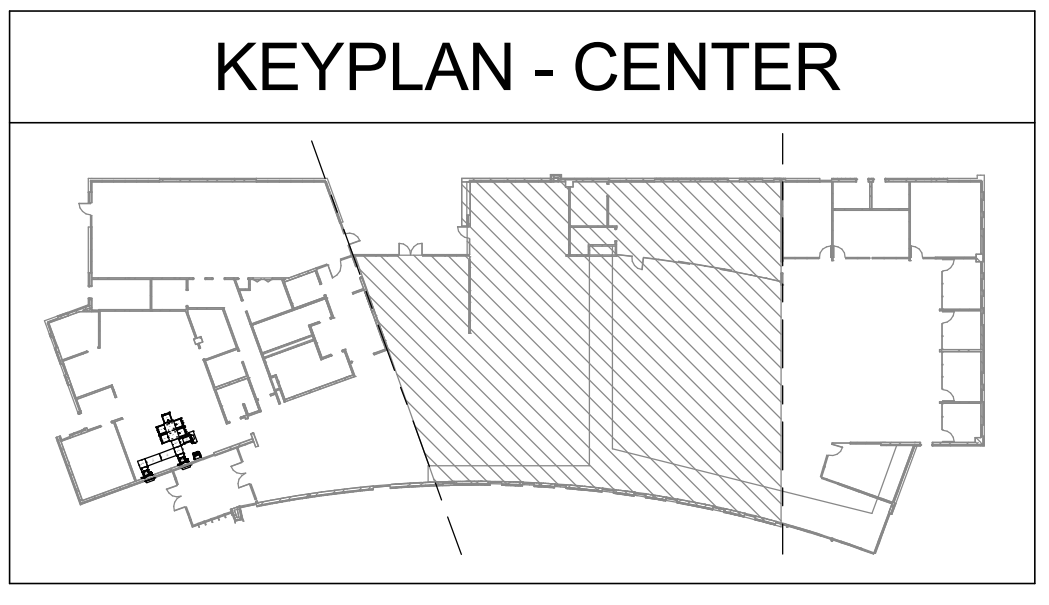

A1 AREA PLAN - CENTER
 A112 1/4" = 1'-0"

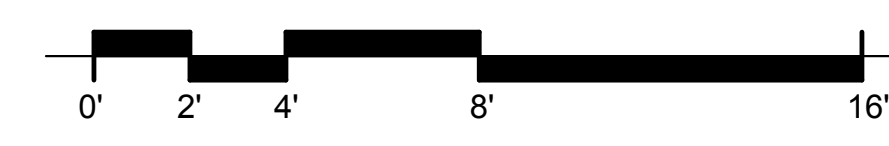

4/16/2013 1:09:29 PM

1

2

3

4

5

6

E

D

C

B

A

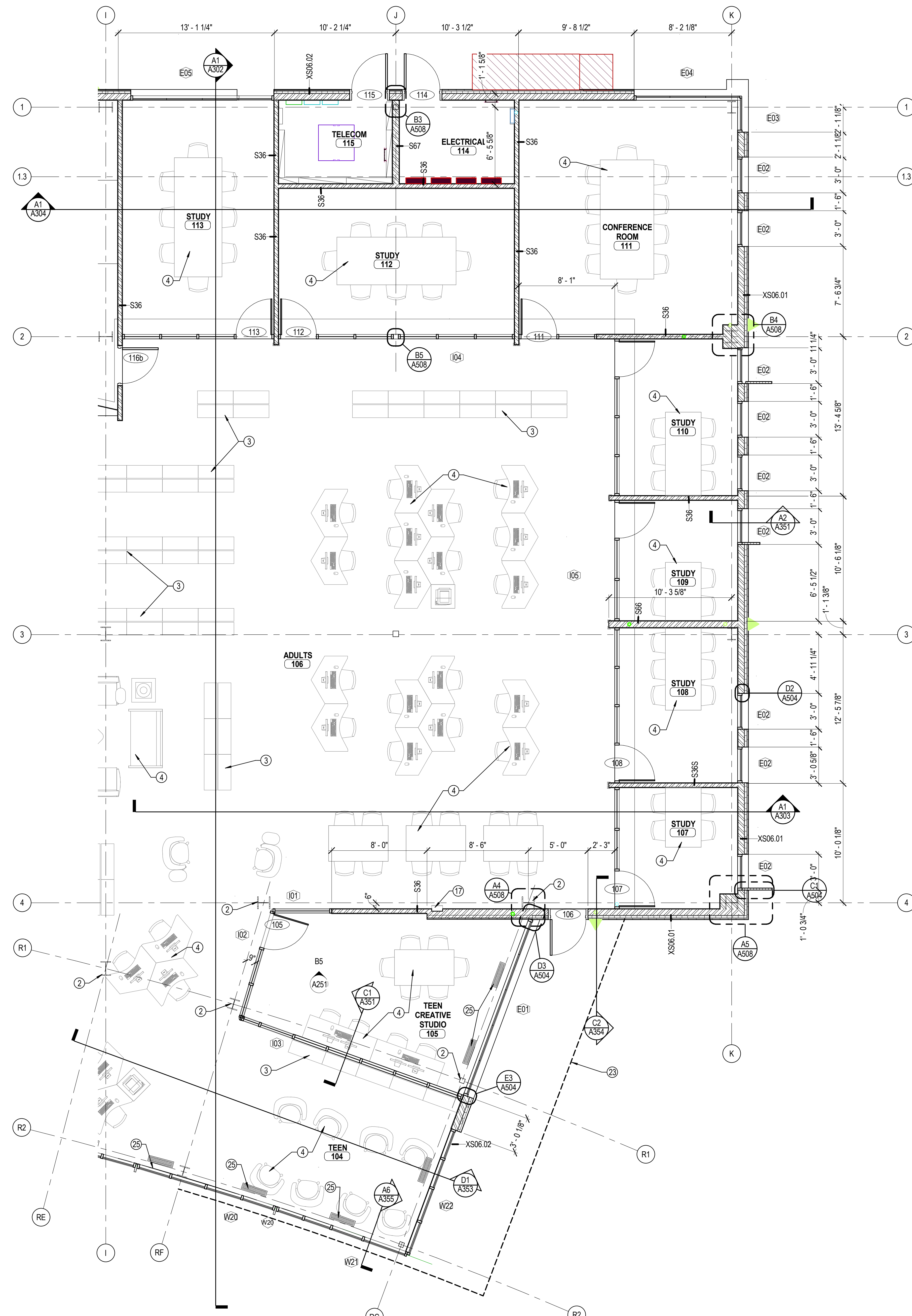

**GENERAL NOTES
ENLARGED PLANS**

- A. PLAN WALL DIMENSIONS ARE TO GRID LINE OR FACE OF WALL STRUCTURE. "CLEAR" DIMENSIONS ARE TO FACE OF WALL FINISH.
- B. GRIDLINES INTERSECT AT 90 DEGREES, UNLESS OTHERWISE INDICATED.
- C. FIELD VERIFY ALL EXISTING CONDITIONS AND THEIR COMPATIBILITY WITH NEW CONSTRUCTION PRIOR TO THE COMMENCEMENT OF WORK. COORDINATE DISCREPANCIES WITH ARCHITECT.
- D. DO NOT SCALE DRAWINGS.
- E. SEE CIVIL, STRUCTURAL, MECHANICAL AND ELECTRICAL DRAWINGS FOR MORE INFORMATION.
- F. SEE G SERIES SHEETS FOR WALL TYPES AND TYPICAL ACCESSIBILITY CLEARANCE AND COMPLIANCE REQUIREMENTS.
- G. PROVIDE BACKING BEHIND ALL SURFACE MOUNTED EQUIPMENT AND/OR FIXTURES PER DETAIL XX/XXXX.

KEYNOTES - ENLARGED FLOOR PLANS

- 2 STRUCTURAL ELEMENT; COORDINATE WITH STRUCTURAL
- 3 LIBRARY SHELVING / CARTS (NIC) PART OF FF&E BID
- 4 LIBRARY FURNITURE (NIC) PART OF FF&E BID
- 5 SYSTEMS FURNITURE
- 6 ROOF ACCESS LADDER
- 7 PLUMBING FIXTURE; COORDINATE WITH MECHANICAL
- 8 MILLWORK; SEE INTERIOR ELEVATIONS
- 9 MICROWAVE OVEN; COORDINATE POWER WITH ELECTRICAL
- 10 SELF-CHECK-OUT LIBRARY EQUIPMENT (NIC) PROVIDE ELECTRICAL
- 11 BOOK SORTER EQUIPMENT
- 12 PASS THROUGH COUNTER
- 13 PAIRED PANEL FOLDING PARTITION
- 14 HORIZONTAL SIDE FOLDING SECURITY GRILL WITH POCKET DOOR SUPPLIED BY GRILL MANUFACTURER
- 15 METAL LOCKERS
- 16 THROUGH WALL BOOK RETURN WITH SPRING LOADED DEPOSITORY DOORS
- 17 FIRE EXTINGUISHER AND CABINET
- 18 REFRIGERATOR; COORDINATE POWER WITH ELECTRICAL; COORDINATE POSSIBLE PLUMBING WITH MECHANICAL
- 19 ACCESSORIES; SEE INTERIOR ELEVATIONS AND ACCESSORY SCHEDULE
- 20 CEILING-HUNG TOILET PARTITION/URINAL SCREEN
- 21 COPIER/SCANNER/PRINTER; COORDINATE POWER AND DATE WITH ELECTRICAL
- 22 WALL MOUNTED BIKE HOOK
- 23 LINE OF CANOPY ABOVE
- 24 BULLETIN BOARD; REFER TO FURNITURE SPECIFICATIONS
- 25 HVAC SUPPLY DIFFUSER IN RAISED ACCESS FLOOR. SEE MECHANICAL
- 26 SECURITY RFID DETECTION PANELS

ARCHITECTURAL
 NEXUS
 INC.
 SALT LAKE CITY
 PLACEVILLE
 SACRAMENTO

Architectural NEXUS, Inc.
 2505 East Parleys Way
 Salt Lake City, Utah 84109
 T 801.924.5000 F 801.924.5001
<http://www.archnexus.com>

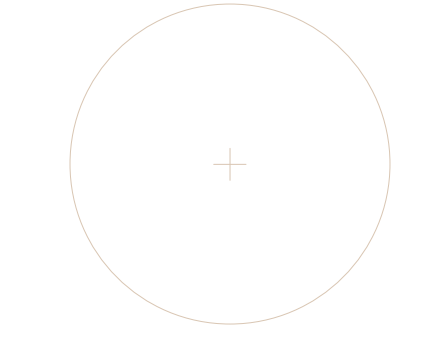

Original drawings remain the property of the Architect and as such the Architect retains total ownership and control. The design represented by these drawings is sold to the client for a one time use, unless otherwise agreed upon in writing by the Architect.
 © Architectural Nexus, Inc. 2013

**SALT LAKE CITY PUBLIC LIBRARY
 GLENDALE BRANCH**
 1375 SOUTH CONCORD STREET
 SALT LAKE CITY, UT 84104

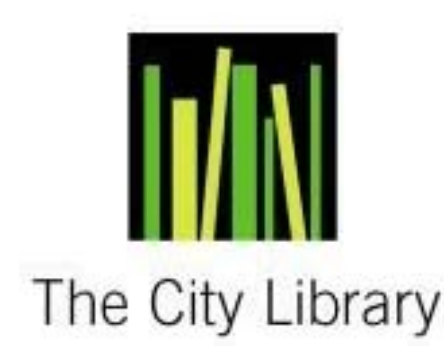

REVISIONS

NO.	DATE	DESCRIPTION

NEXUS PROJECT # 12059
 CHECKED BY: KEJ
 DRAWN BY: Author
 DATE: 15 APRIL 2013

SHEET CONTENTS:
AREA PLAN - SOUTH
A113

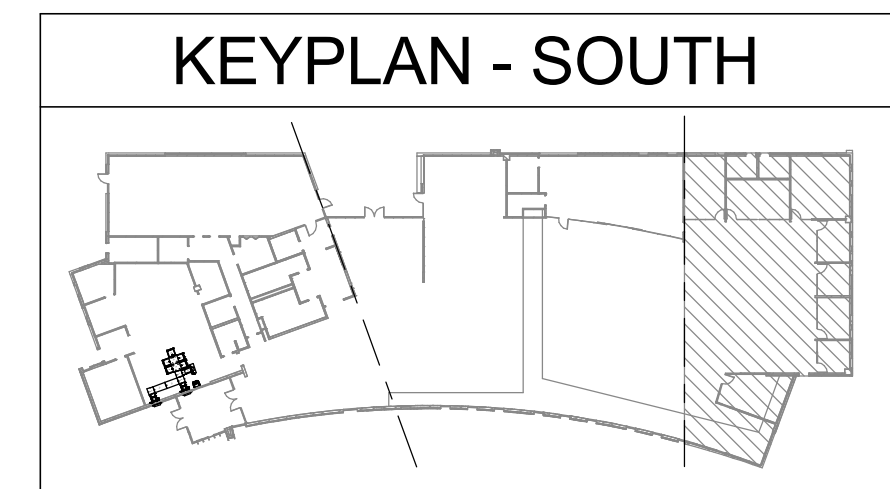

CONSTRUCTION DOCUMENT REVIEW SET - NOT FOR CONSTRUCTION

4/16/2013 1:09:34 PM

1

2

3

4

5

6

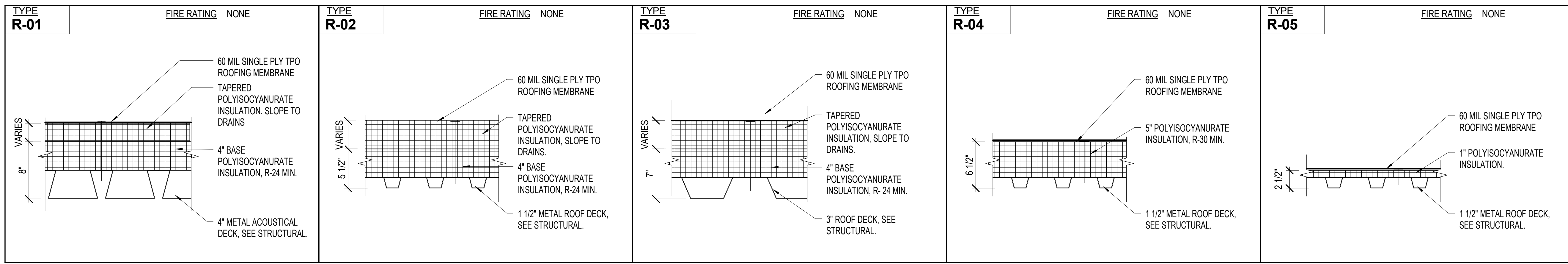

E1 ROOF TYPE R-01
A121 1 1/2" = 1'-0"

E2 ROOF TYPE R-02
A121 1 1/2" = 1'-0"

E3 ROOF TYPE R-03
A121 1 1/2" = 1'-0"

E4 ROOF TYPE R-04
A121 1 1/2" = 1'-0"

E6 ROOF TYPE R-06
A121 1 1/2" = 1'-0"

GENERAL NOTES - ROOF PLAN

- A. COORDINATE ALL PENETRATIONS OF ROOF SYSTEM WITH MECHANICAL AND ELECTRICAL DRAWINGS.
- B. THE ENTIRE ROOF ASSEMBLY REQUIRES FM APPROVED CLASS 1A-60 ROOF SYSTEM IN ACCORDANCE WITH FM GLOBAL DATA SHEETS 1-28 DESIGN WIND LOADS, 1-29 ROOF DECK SECUREMENT, AND 1-49 PERIMETER FLASHING. CONTRACTOR TO PROVIDE COMPLIANCE DOCUMENTATION ON WWW.ROOFNAV.COM. ALL ROOFING COMPONENTS MUST BE FM APPROVED AS A COMPLETE ASSEMBLY.
- C. TAPERED INSULATION ON FLAT ROOF SECTIONS IS FOR REFERENCE ONLY. TAPERED INSULATION SYSTEM TO BE DESIGNED BY THE ROOFING INSULATION MANUFACTURER. SOLUTIONS MUST MAINTAIN R-30 AVERAGE WITH R-24 MINIMUM.
- D. CONTRACTOR SHALL PROVIDE CRICKETS AT ALL ROOF MOUNTED ELEMENTS AS REQUIRED TO PROVIDE POSITIVE SLOPE TO DRAIN. (ALL CRICKETS MAY NOT BE SHOWN ON PLAN)

KEYNOTES - ROOF

- 1 PRIMARY AND SECONDARY ROOF DRAINS, SEE DETAIL EA501
- 2 TAPERED ROOF INSULATION CRICKET. PROVIDE 1/4" PER FOOT SLOPE TO DRAIN
- 3 TAPERED ROOF INSULATION CRICKET OVER CONCRETE DECK. SLOPE TO PROVIDE 1/4" PER FOOT SLOPE TO DRAIN
- 4 CRICKET PART OF TAPERED ROOF INSULATION SYSTEM. PROVIDE 1/4" PER FOOT SLOPE TO DRAIN
- 5 SOLATUBE SKYLIGHT
- 6 SLOPED GLAZING ASSEMBLIES, SEE SECTION 084433 AND DETAILS.
- 7 ROOF HATCH
- 8 ROOF LADDER ACCESS BETWEEN HIGH AND LOW ROOF
- 9 SUN SHADE DEVICE, SEE SECTION 107113.43
- 10 THERMAL SOLAR PANEL, SEE PLUMBING
- 11 MECHANICAL EQUIPMENT, COORDINATE WITH MECHANICAL DRAWINGS
- 12 3' WIDE WALK PAD
- 13 ENTRANCE CANOPY
- 14 EXTERIOR TRESTLEWOOD TRELLIS
- 15 THROUGH-WALL SCUPPER, DRAIN TO ROOF BELOW, PROVIDE SHEET METAL FLASHING, SEAL ALL JOINTS

Architectural NEXUS, Inc.
2505 East Parleys Way
Salt Lake City, Utah 84109
T 801.924.5000 F 801.924.5001
http://www.archnexus.com

Original drawings remain the property of the Architect and as such the Architect retains total ownership and control. The design represented by these drawings is sold to the client for a one time use, unless otherwise agreed upon in writing by the Architect.
© Architectural Nexus, Inc. 2013

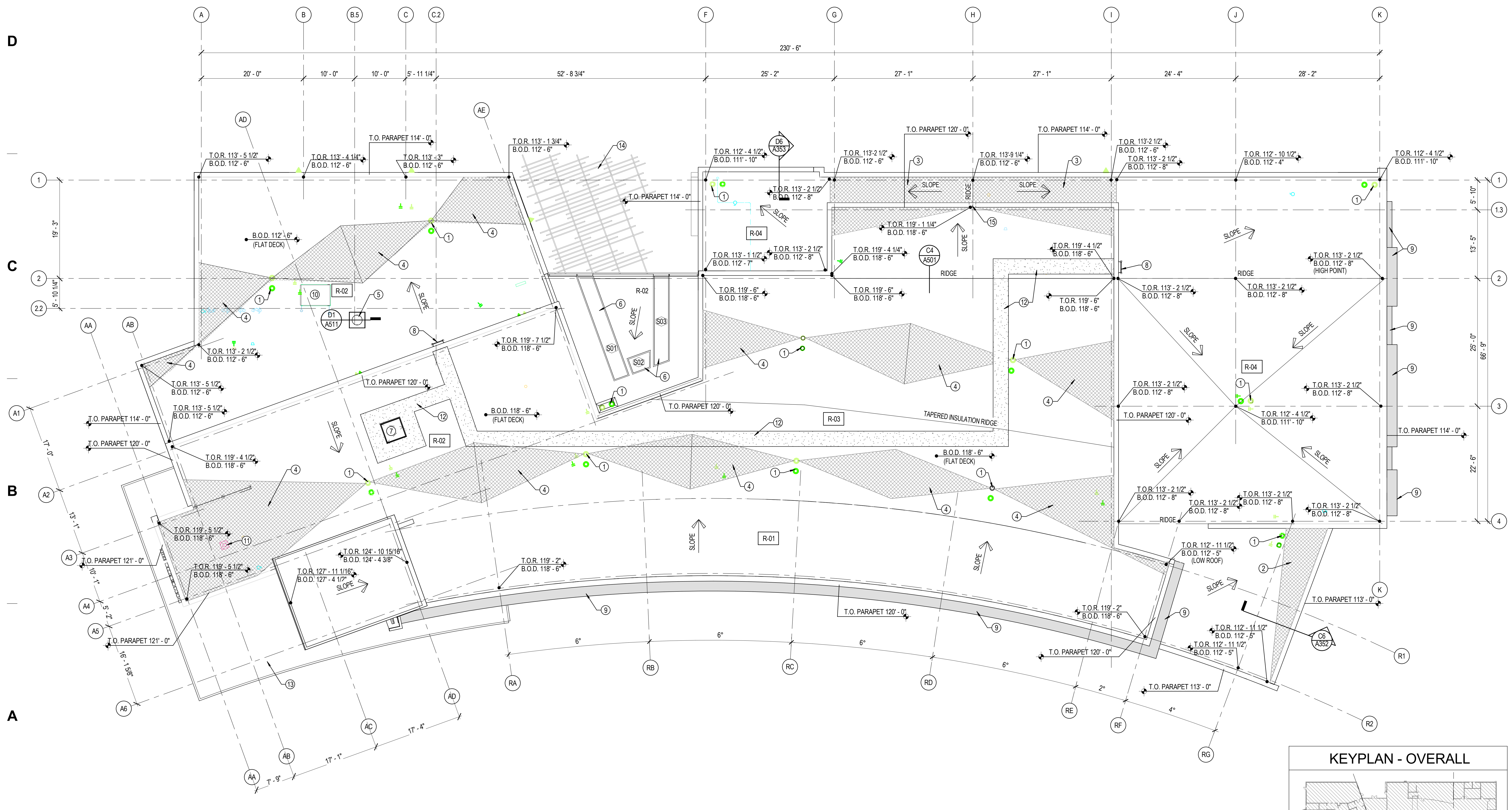

A2 ROOF PLAN
A121 1/8" = 1'-0"

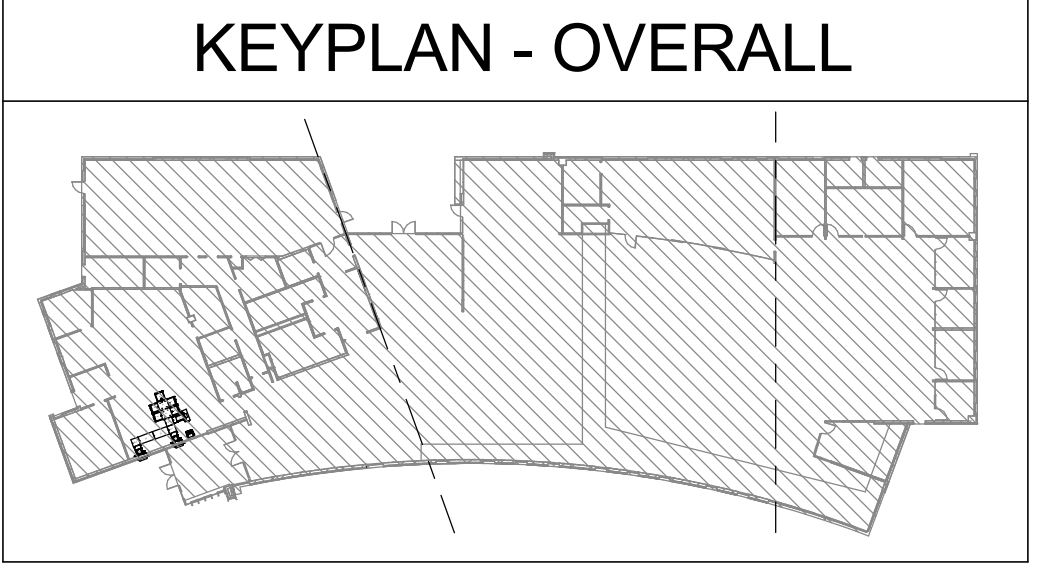

CONSTRUCTION DOCUMENT REVIEW SET - NOT FOR CONSTRUCTION

SALT LAKE CITY PUBLIC LIBRARY
GLENDALE BRANCH
1375 SOUTH CONCORD STREET
SALT LAKE CITY, UT 84104



REVISIONS	

NEXUS PROJECT #: 12059
CHECKED BY: KEJ
DRAWN BY: Author
DATE: 15 APRIL 2013

SHEET CONTENTS:
ROOF PLAN

A121

4/16/2013 1:09:41 PM

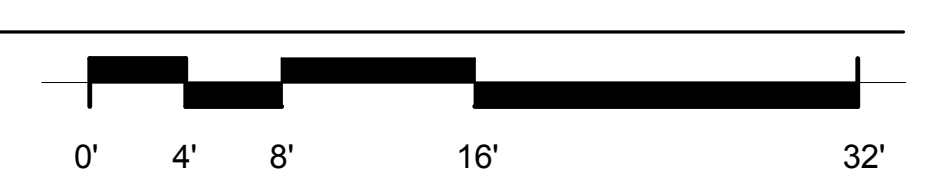

1

2

3

4

5

6

E

D

C

B

A

CEILING FINISH LEGEND - BASIS OF DESIGN	
CEILING FINISHES	
PC	PAINTED CEILING
PC1	GYPSUM BOARD, PAINTED, COLOR: TBD
PC2	METAL ROOF DECK, PAINTED, COLOR: TBD
CL	
CEILING CLOUD	
CL1	WOOD TRELLIS CLOUD
CL2	TILE: USG - HALCYON CLIMA PLUS LOGIX PANELS, 12" x 72" x 1" WITH FINELINE (FL) EDGE, WHITE GRID: USG - IDENTITEE DXL 2 x 2; FLAT WHITE EDGE: USG - 4" COMPASSO, COLOR TO MATCH GRID
CL3	TILE: NONE GRID: USG - GRIDWARE OPEN CELL DECORATIVE SYSTEM, 2 x 2 x 15/16" PROFILE, CUSTOM COLOR TBD EDGE: USG - 4" COMPASSO, COLOR TO MATCH GRID
CL4	TILE: NONE GRID: USG - GRIDWARE OPEN CELL DECORATIVE SYSTEM, 2 x 2 x 15/16" DX PROFILE, SILVER SATIN EDGE: USG - 4" COMPASSO, COLOR TO MATCH GRID
CL5	TILE: USG - MARS CLIMA PLUS LOGIX PANELS, 2 x 2 x 3/4" WITH SHADOWLINE TAPERED (SLT) EDGE, WHITE GRID: USG - IDENTITEE DXL 2 x 2; FLAT WHITE EDGE: USG - 4" COMPASSO, COLOR TO MATCH GRID
CL6	TILE: USG - BILLO 3-DIMENSIONAL PANELS, 2 x 2; WHITE OPAQUE GRID: USG - 2 x 2 x 15/16" DX PROFILE, FLAT WHITE EDGE: USG - 4" COMPASSO, COLOR TO MATCH GRID
LC	
LAY IN ACOUSTICAL CEILINGS	
LC1	TILE: USG - MARS CLIMA PLUS LOGIX PANELS, 2 x 2 x 3/4" WITH SHADOWLINE TAPERED (SLT) EDGE, WHITE GRID: USG - 2 x 2 x 15/16" DX PROFILE, FLAT WHITE
LC2	TILE: USG - MARS HEALTHCARE WITH CLIMA PLUS; WASHABLE TILE, 2 x 2 x 3/4" WITH SHADOWLINE TAPERED (SLT) EDGE, WHITE GRID: USG - 2 x 2 x 15/16" DX PROFILE, FLAT WHITE
MC	
METAL CEILING	
MC1	B.O.D.: HUNTER DOUGLAS 150F, 6" WIDE, COLOR: LUXACOTE NATURAL 7080. LIGHTS TO BE POSITIONED CENTERED ON PANEL SEAMS.
MC3	B.O.D.: HUNTER DOUGLAS 150F, 6" WIDE PERFORATED, COLOR: LUXACOTE NATURAL 7080. PROVIDE SOUND ATTENUATION BLANKET ABOVE PANELS. LIGHTS TO BE POSITIONED CENTERED ON PANEL SEAMS.
OS	
OVERHEAD SIGNAGE	
OS1	TAKEFORM SIGNAGE; DOUBLE SIDED SUSPENDED OVERHEAD SIGN; CABLE SUSPENSION - TEXT EACH LOCATION WILL DIFFER

REFLECTED CEILING PLAN LEGEND

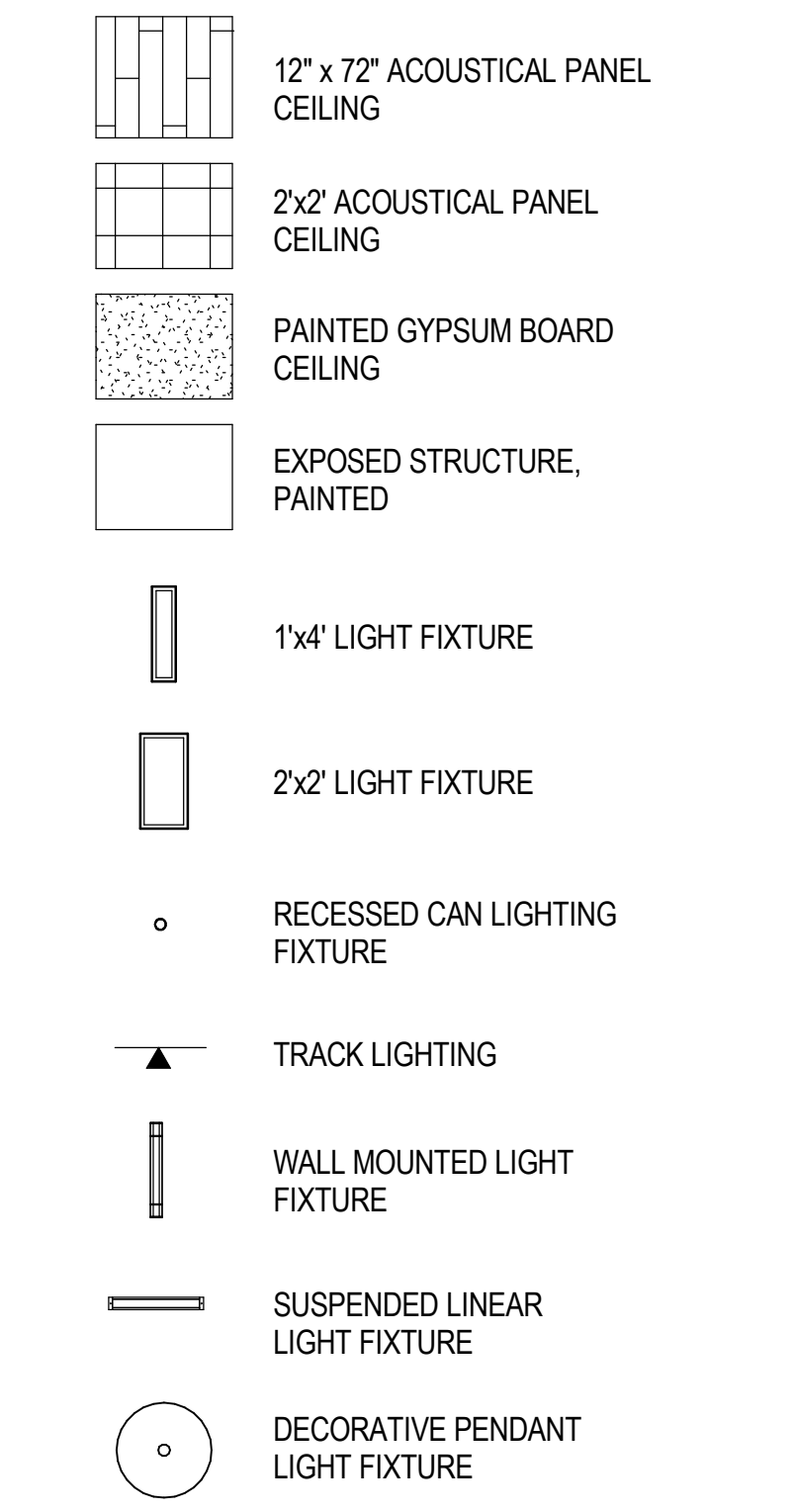

GENERAL NOTES - RCP

- A. SEE MECHANICAL AND ELECTRICAL DRAWINGS FOR ADDITIONAL LIGHTING AND DIFFUSER INFORMATION.
- B. THE CEILING HEIGHT SHOWN IN THE ROOM TAG INDICATES THE HEIGHT OF THE DOMINANT CEILING PLANE. SEE ADDITIONAL CEILING FINISH CALLOUTS FOR OTHER CEILING HEIGHTS OR FEATURES.
- C. THE CONTRACTOR SHALL COORDINATE ALL TRADES TO ENSURE THAT DESIGNATED CEILING HEIGHTS CAN BE ACHIEVED. NOTIFY ARCHITECT OF ANY CONFLICTS OR CONDITIONS THAT PREVENT THIS FROM OCCURRING BEFORE PROCEEDING WITH THE WORK.

KEYNOTES - REFLECTED CEILING PLAN

- 1 LED EDGE LIT GLASS FIN LIGHT FIXTURE
- 2 TUBULAR DAYLIGHTING DEVICE
- 3 ROOF ACCESS HATCH
- 4 BLOCK OUT CEILING PANEL AROUND COLUMN AND TRIM OPENING WITH CLOSURE ANGLE.

ARCHITECTURAL NEXUS, INC.
 2505 East Parleys Way
 Salt Lake City, Utah 84109
 T 801.924.5000 F 801.924.5001
 http://www.archnexus.com

Original drawings remain the property of the Architect and as such the Architect retains total ownership and control. The design represented by these drawings is sold to the client for a one time use, unless otherwise agreed upon in writing by the Architect.
 © Architectural Nexus, Inc. 2013



A2 REFLECTED CEILING PLAN
1/8" = 1'-0"

KEYPLAN - OVERALL

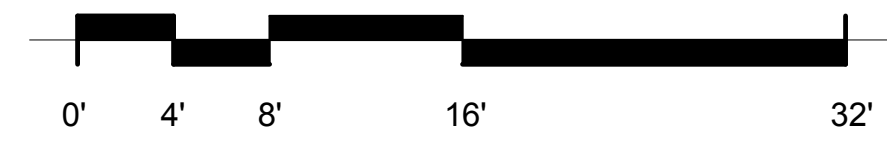
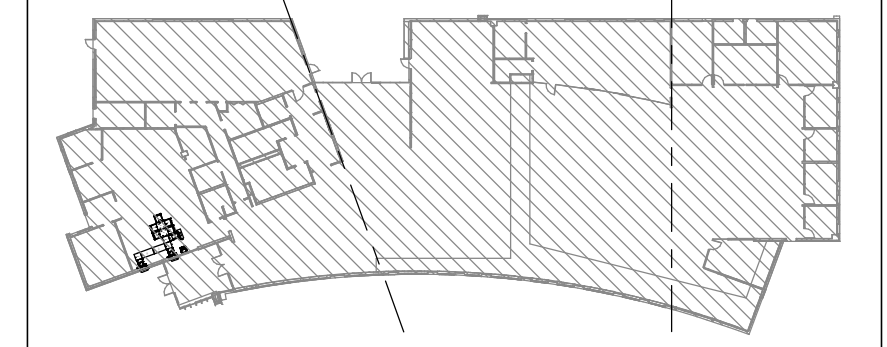

CONSTRUCTION DOCUMENT REVIEW SET - NOT FOR CONSTRUCTION

SALT LAKE CITY PUBLIC LIBRARY
 GLENDALE BRANCH
 1375 SOUTH CONCORD STREET
 SALT LAKE CITY, UT 84104

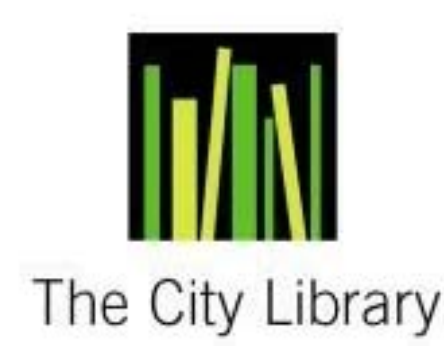

REVISIONS

NEXUS PROJECT #: 12059
 CHECKED BY: KEJ
 DRAWN BY: Author
 DATE: 15 APRIL 2013

REFLECTED CEILING PLAN

A151

4/16/2013 1:09:44 PM

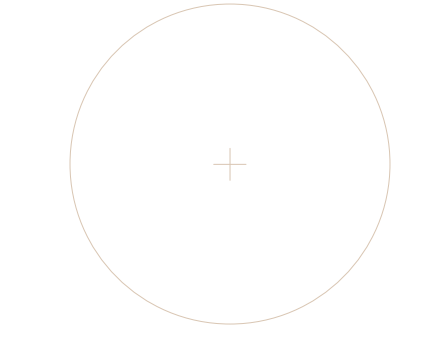

Original drawings remain the property of the Architect and as such the Architect retains total ownership and control. The design represented by these drawings is sold to the client for a one-time use, unless otherwise agreed upon in writing by the Architect.
 © Architectural Nexus, Inc. 2013

KEYNOTES - BUILDING ELEVATIONS

- 1 3/4" REVEAL BETWEEN WOOD AND METAL PANEL
- 2 SUNSHADING DEVICE
- 3 BUILT-IN BENCH WITH CONCRETE SILL
- 4 GREEN SCREEN - STEEL TRELLIS SYSTEM WITH PLANTINGS
- 5 DOOR TO BE PAINTED TO MATCH SURROUND RED PANEL
- 6 BACK-LIT METAL SIGN. STAND-OFFS ATTACHED BEFORE WOOD CLADDING, FLASHED AND SEALED AS NEEDED.

GENERAL NOTE - BUILDING ELEVATION

- A. COORDINATE GRADING SHOWN ON ELEVATIONS w/ CIVIL
- B. PROVIDE GUTTERS AND DOWN SPOUTS w/ HEAT CABLE, SNOW FENCES, AND SNOW CLIPS - SEE ROOF PLAN
- C. FOR TYPICAL WALL ASSEMBLY INCLUDING MATERIAL DESIGNATIONS AND DETAILING APPROACH, SEE A350 SERIES

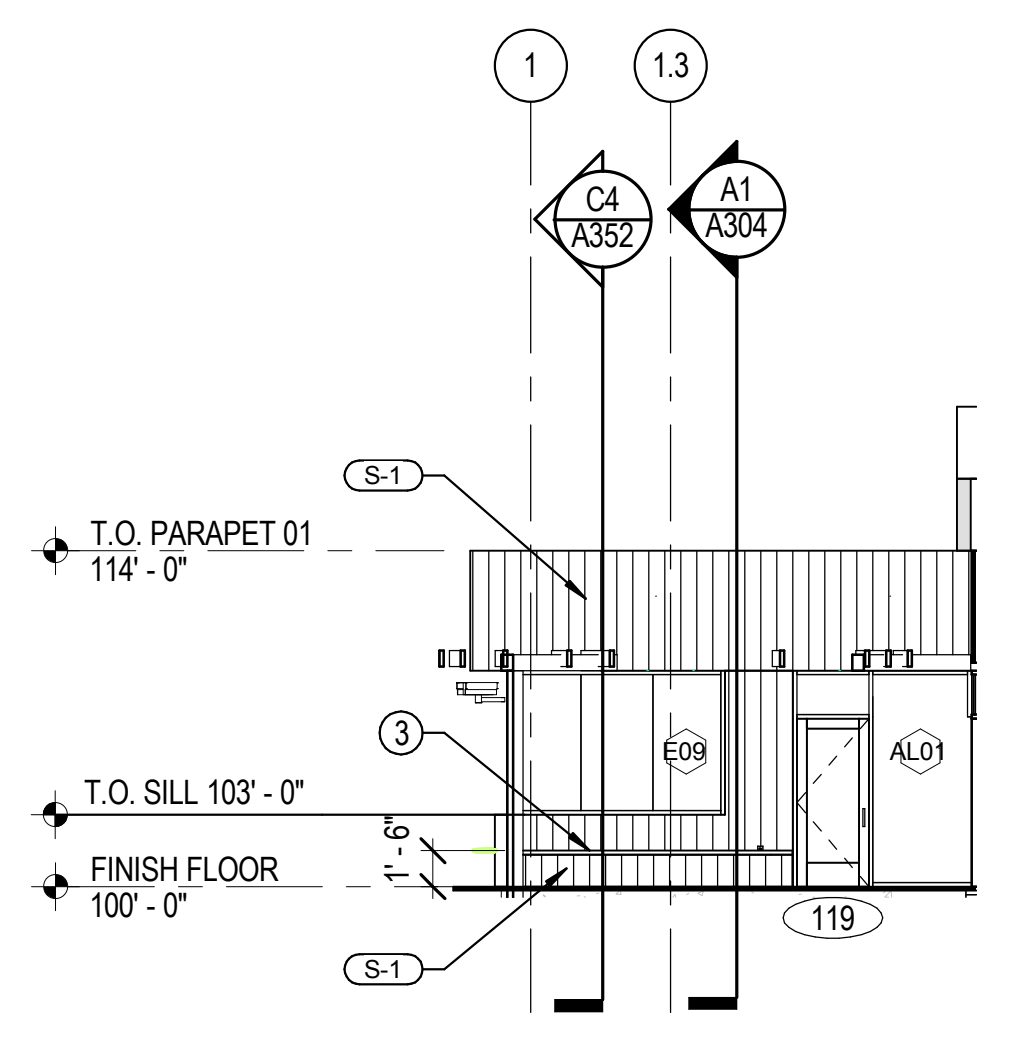

D1 COURTYARD-NORTH ELEVATION OF SOUTH WALL
A201 1/8" = 1'-0"

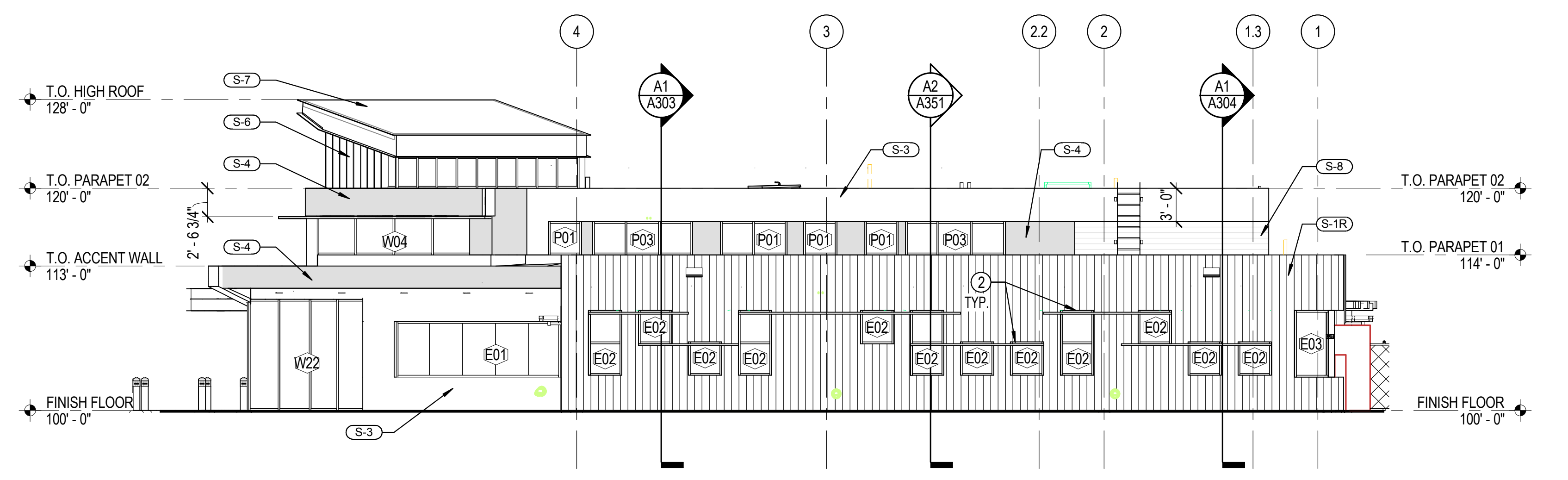

D2 SOUTH ELEVATION
A201 1/8" = 1'-0"

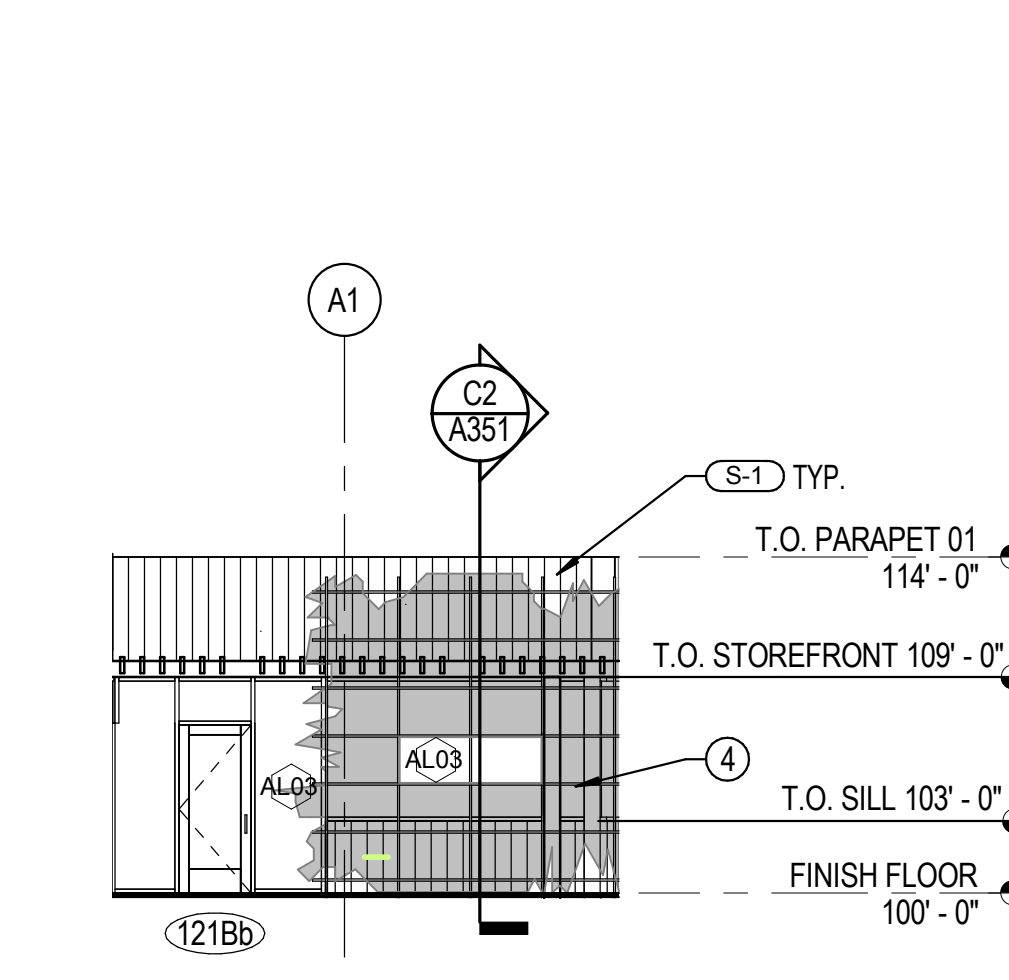
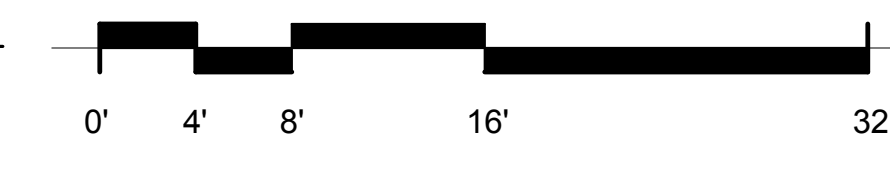

C1 COURTYARD ELEVATION, SOUTH ELEVATION OF NORTH WALL
A201 1/8" = 1'-0"

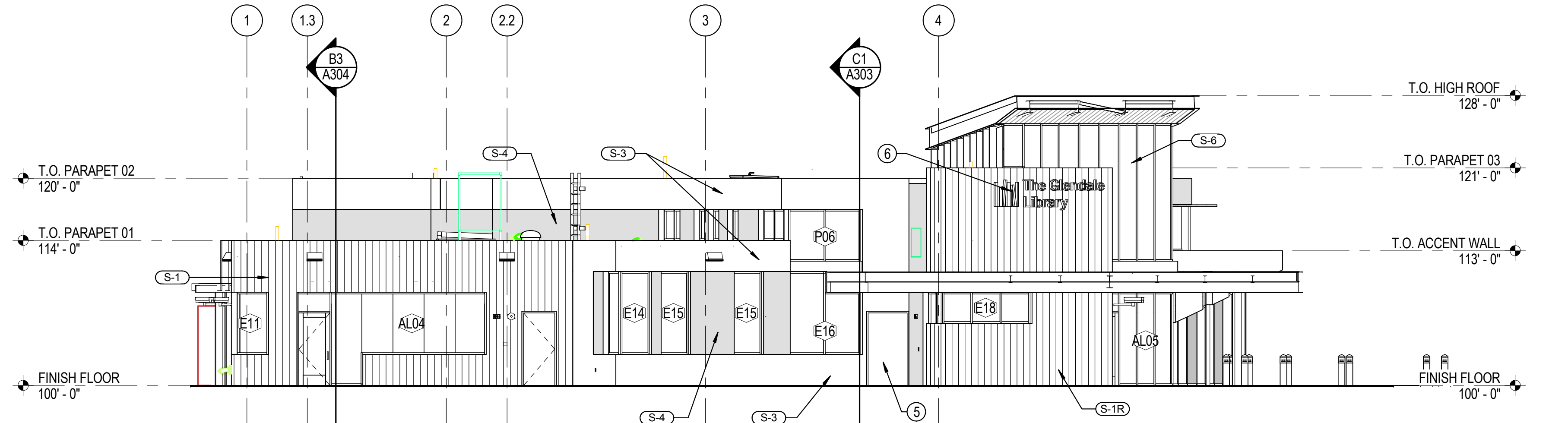

C2 NORTH ELEVATION
A201 1/8" = 1'-0"

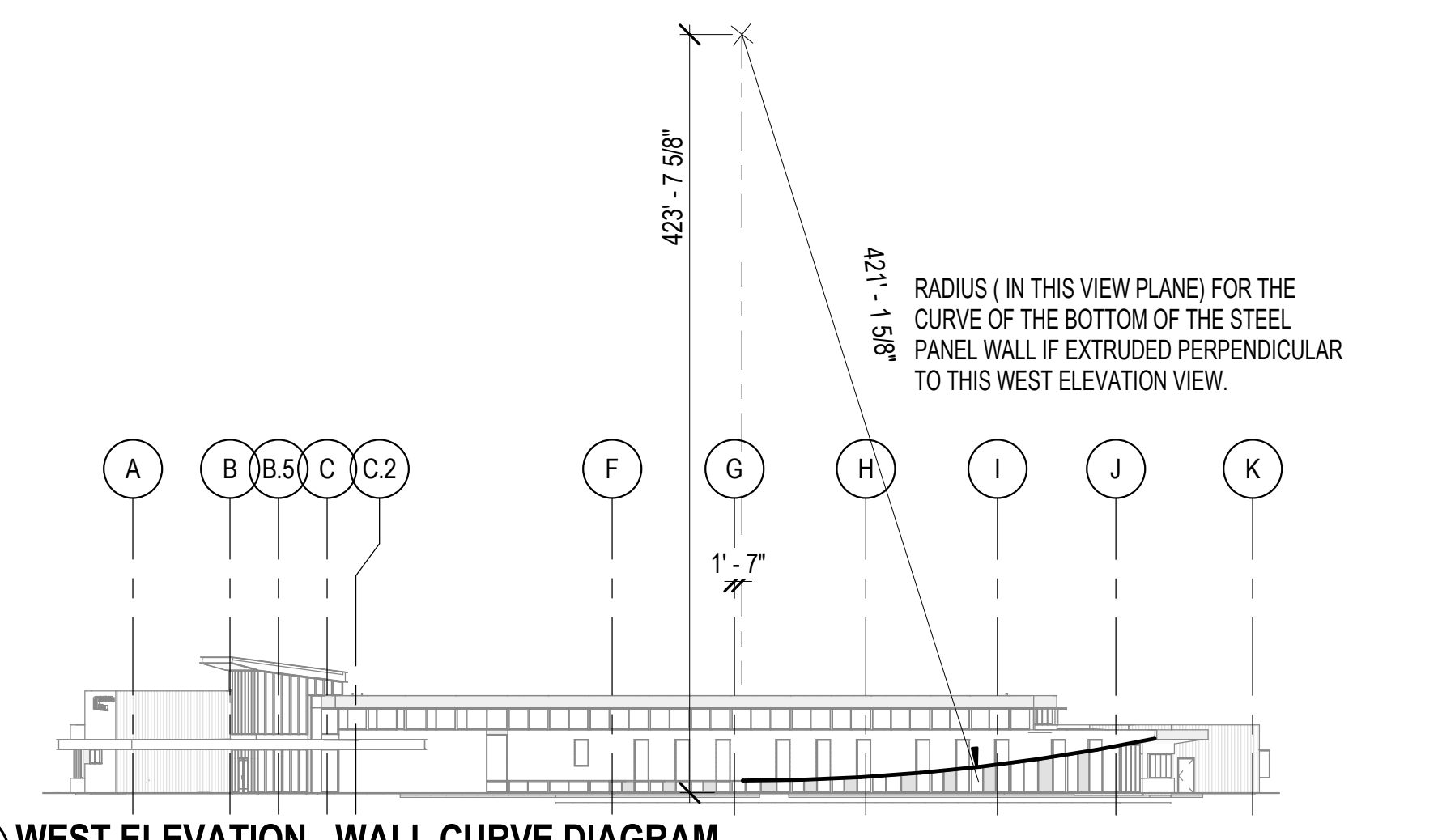
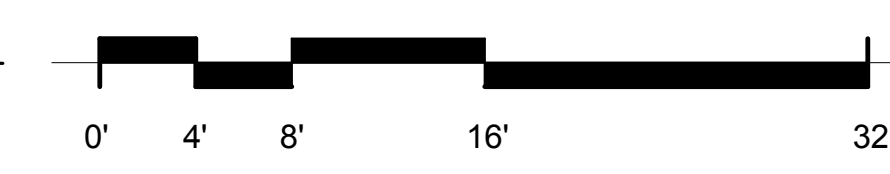

D6 WEST ELEVATION - WALL CURVE DIAGRAM
A201 1/32" = 1'-0"

MARK	FINISH TYPE	FINISH DESCRIPTION	NOTES
S-1	WOOD SIDING	WEATHERED TRESTLEWOOD	1" x 8" AND 1" x 6" MIXED, VERTICAL ORIENTATION
S-1R	WOOD SIDING	WEATHERED TRESTLEWOOD-DYED RED	1" x 8" AND 1" x 6" MIXED, VERTICAL ORIENTATION
S-2	ALUMINUM PANEL	CLEAR ANODIZED	
S-3	METAL PANEL	PREFINISHED - COLOR = RED	
S-4	METAL PANEL	PREFINISHED - GREY	
S-5	WEATHERED STEEL PANEL	WEATHERED STEEL FINISH PANEL	
S-6	CURTAIN WALL	CLEAR ANODIZED FRAME	SEE GLAZING SCHEDULE
S-7	METAL ROOF	METAL ROOF	
S-8	METAL LOUVERS	PREFINISHED - GREY TO MATCH METAL PANEL	

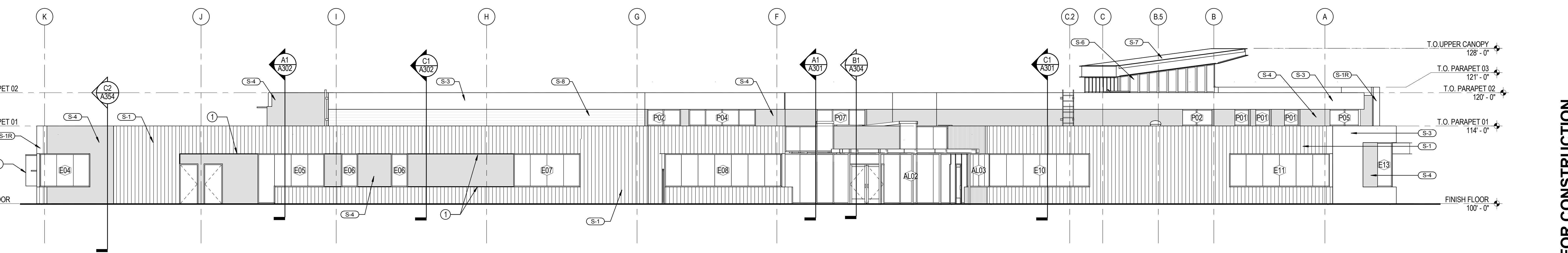

B1 EAST ELEVATION
A201 1/8" = 1'-0"

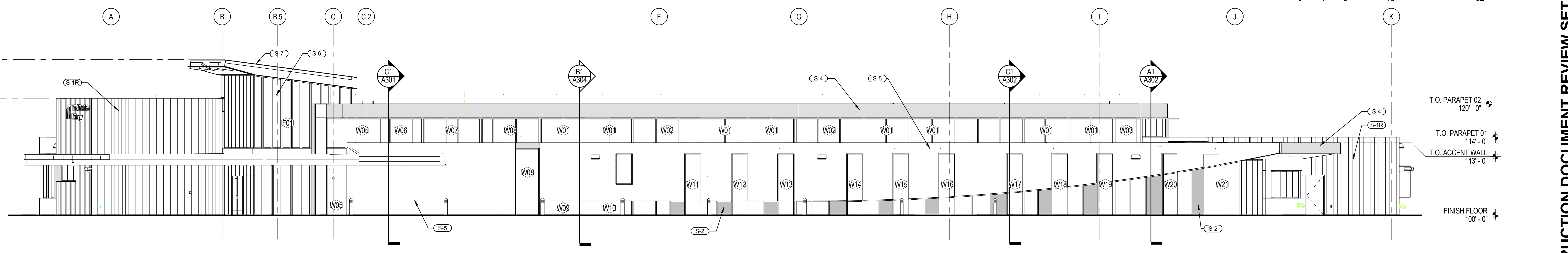

A1 WEST ELEVATION
A201 1/8" = 1'-0"



CONSTRUCTION DOCUMENT REVIEW SET - NOT FOR CONSTRUCTION

SALT LAKE CITY PUBLIC LIBRARY
 GLENDALE BRANCH
 1375 SOUTH CONCORD STREET
 SALT LAKE CITY, UT 84104



REVISIONS

NEXUS PROJECT #: 12059
 CHECKED BY: KEJ
 DRAWN BY: Author
 DATE: 15 APRIL 2013

SHEET CONTENTS:
BUILDING ELEVATION

A201

4/16/2013 1:25:06 PM

E

D

C

B

A

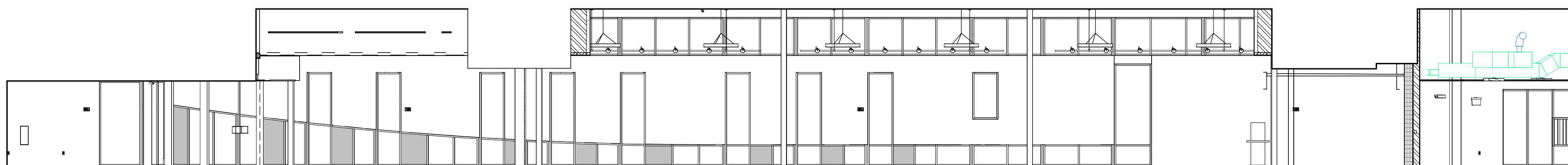
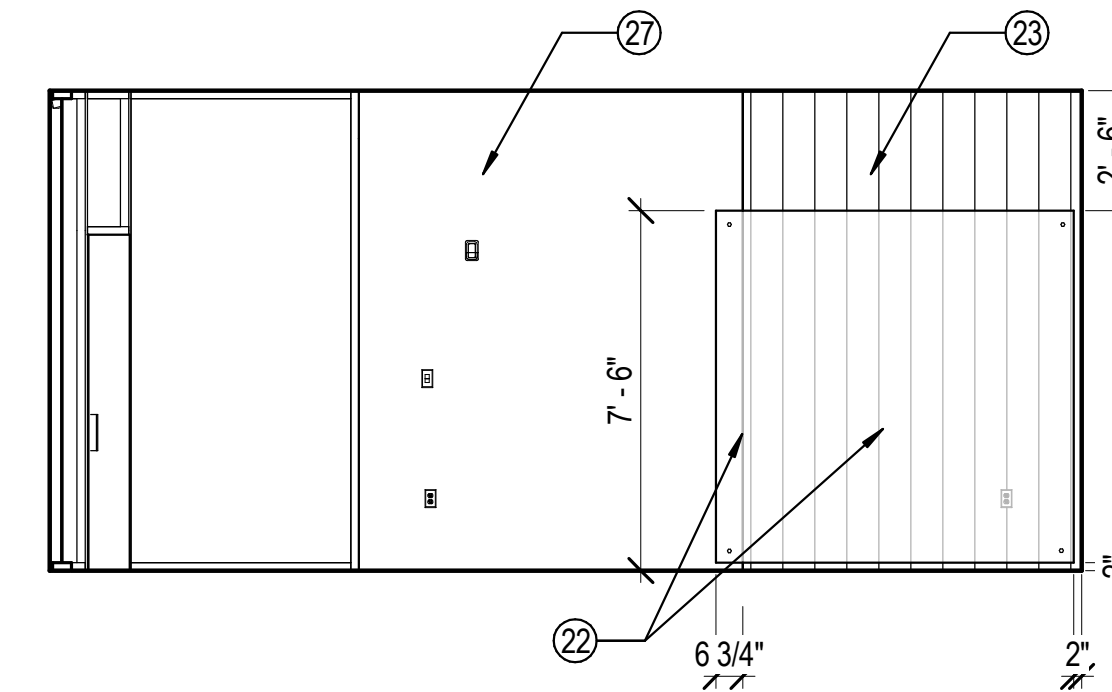
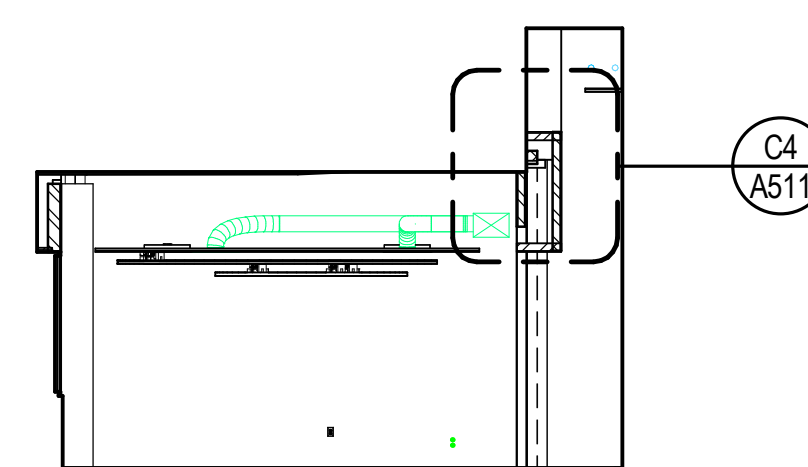
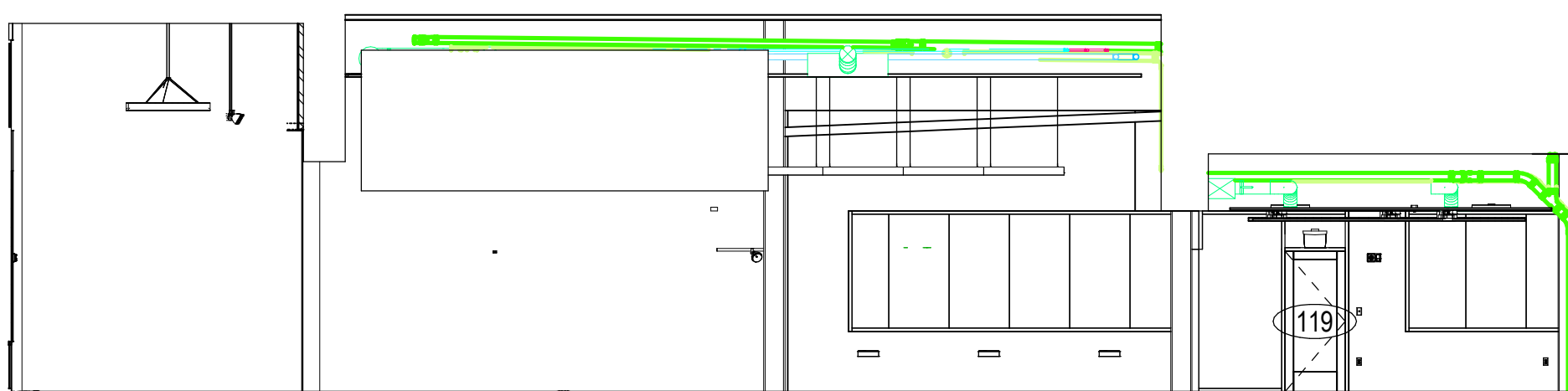
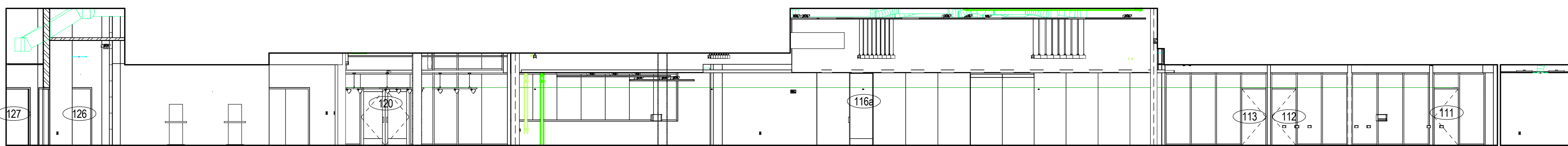
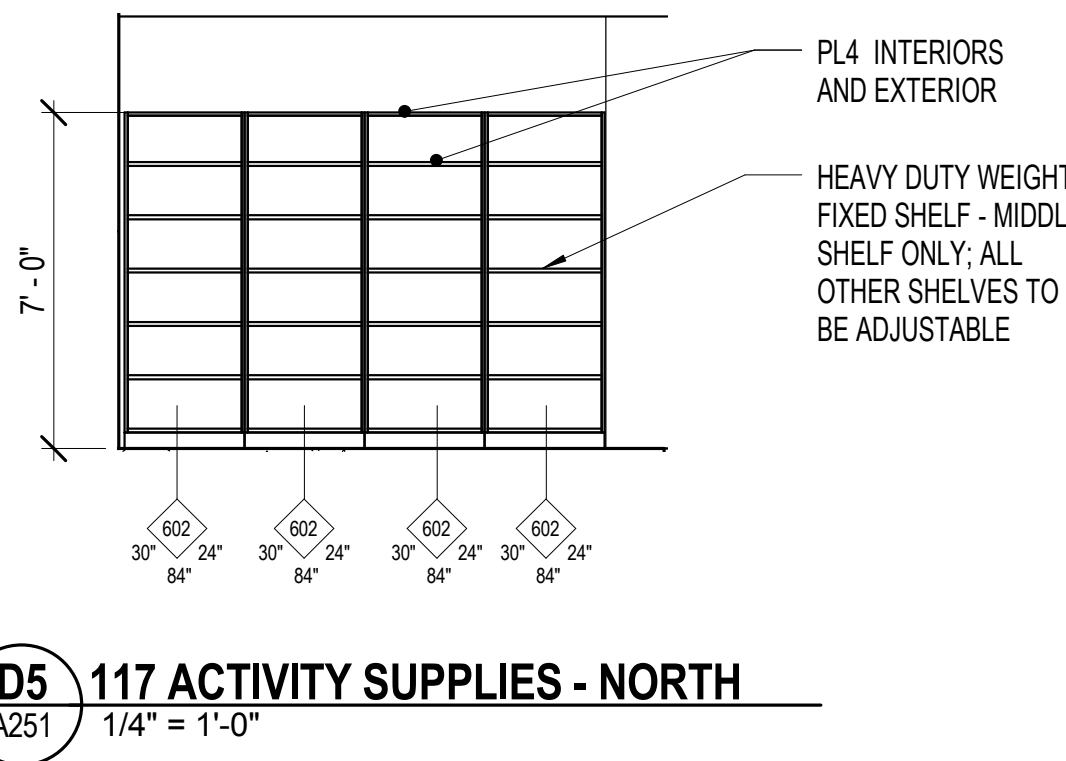
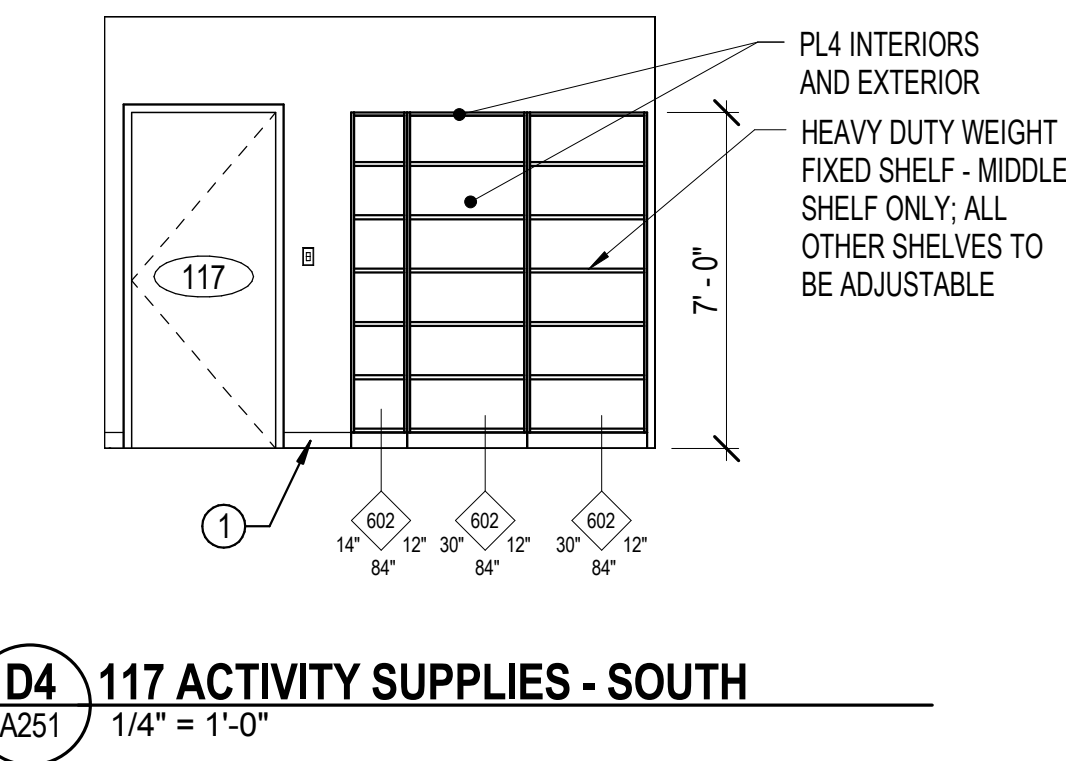
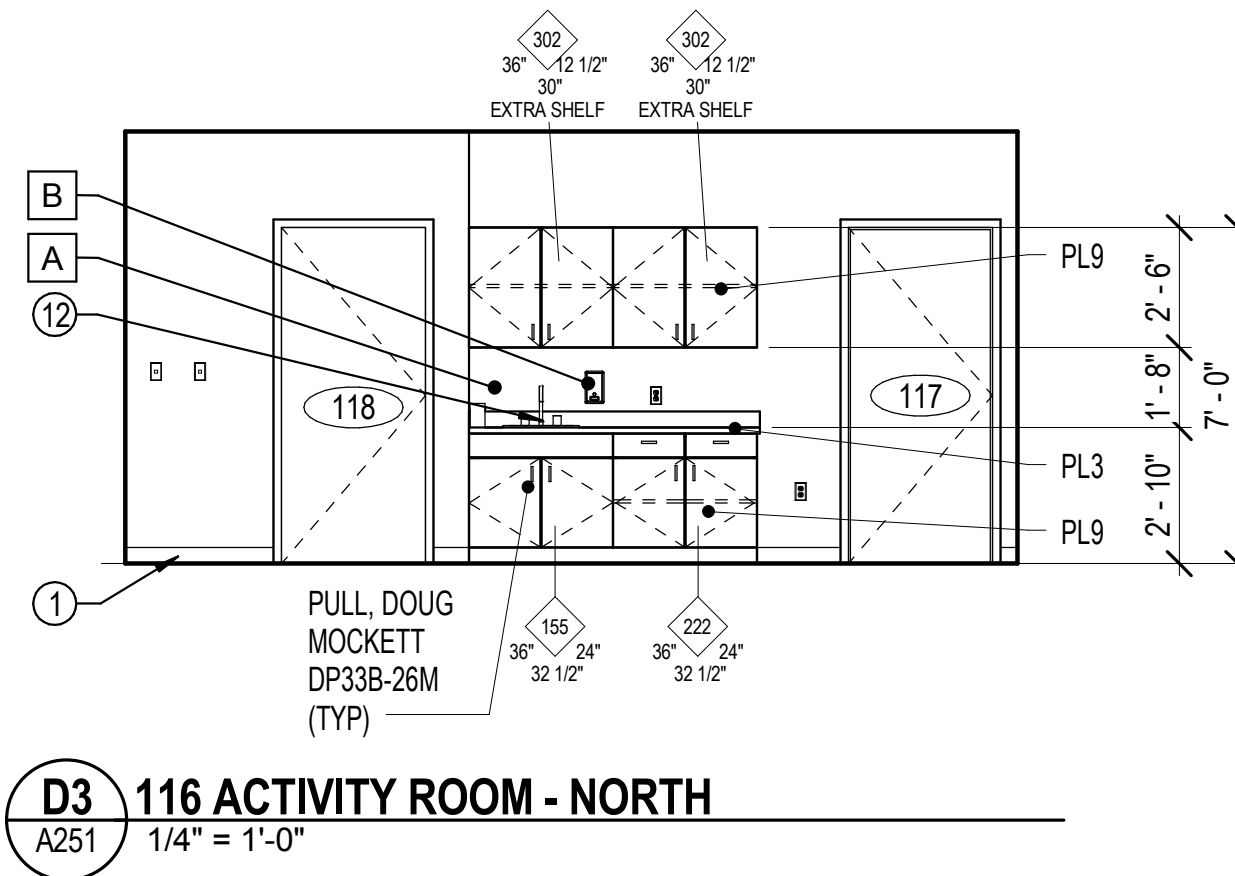
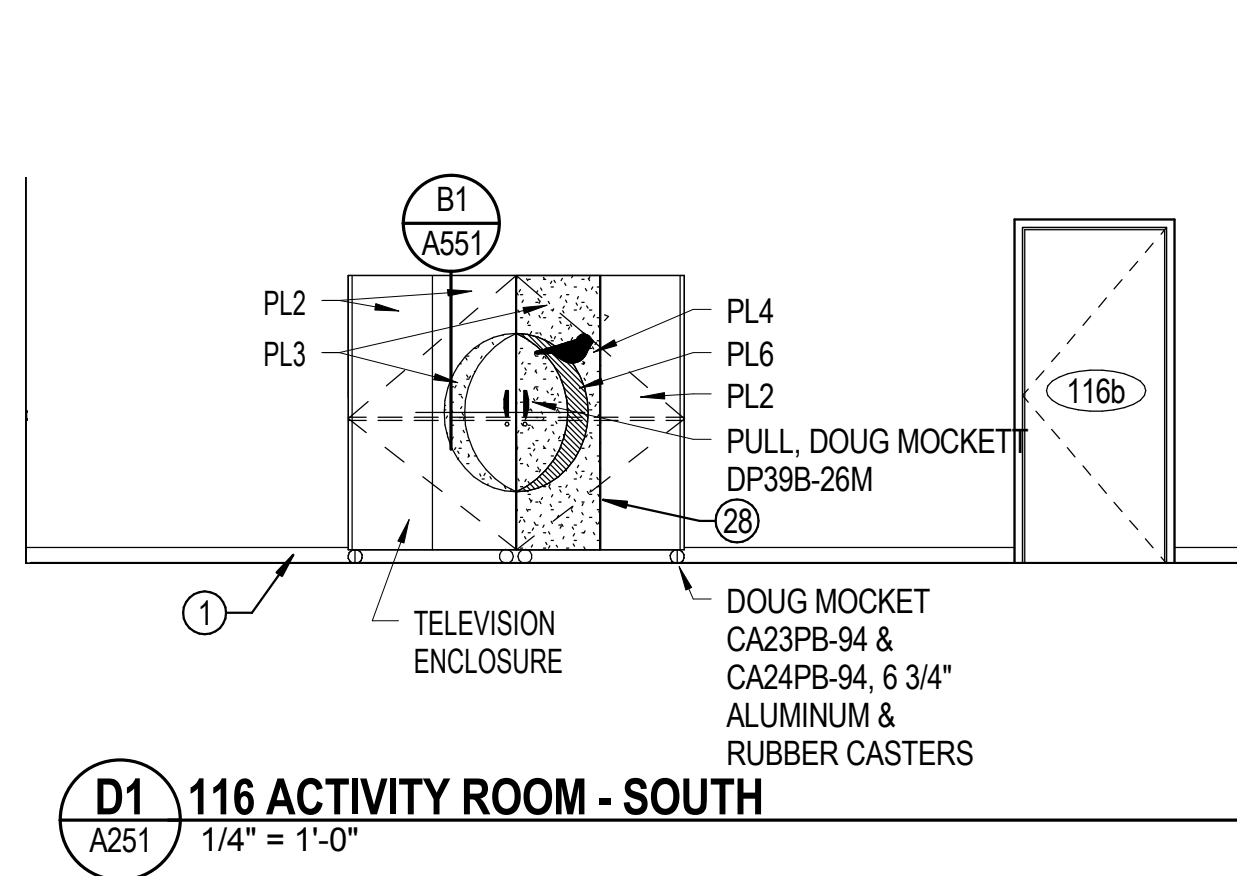

GENERAL NOTES - INTERIOR ELEVATIONS

- A. ENSURE THAT ALL REQUIRED FIXTURE AND CABINET CLEARANCES AND OTHER REQUIREMENTS ARE MAINTAINED PURSUANT TO ADAAG AND ANSI A117.1. SEE SHEET G701 FOR GENERAL GUIDANCE ON COMMON MOUNTING HEIGHTS.
- B. PROVIDE BLOCKING/BACKING AS NECESSARY FOR MOUNTING OF WALL-MOUNTED CABINETS, FIXTURES AND EQUIPMENT PER MANUFACTURERS RECOMMENDATIONS. COORDINATE THIS REQUIREMENT THROUGH ALL FLOOR PLANS, EQUIPMENT PLANS, AND INTERIOR ELEVATIONS.
- C. ON ALL EXPOSED CABINET SIDES, INCLUDING KNEE OPENINGS, PROVIDE FINISHED FACE TO MATCH CABINET FRONTS. PROVIDE SIDESPLASHES WHENEVER COUNTERTOPS ARE ADJACENT TO WALLS.
- D. DIMENSIONS ARE TO FACE OF FINISH OR CENTERLINE. DO NOT SCALE DRAWINGS.
- E. EDGE OF COUNTERTOP TO EXTEND 3/4" OF CASEWORK BASE CABINET.

KEYNOTES - INTERIOR ELEVATION

- 1 SCHEDULED BASE
- 2 ACCESSIBLE WATER CLOSET; SEE PLUMBING
- 3 WATER CLOSET; SEE PLUMBING
- 4 ACCESSIBLE URINAL. SEE PLUMBING
- 6 LAVATORY. SEE PLUMBING
- 7 MOP SINK. SEE PLUMBING
- 9 TOILET PARTITION
- 10 COUNTERTOP w/ 4" BACKSPASH
- 11 FURNITURE/EQUIPMENT (SHOWN DASHED); OWNER PROVIDED, OWNER INSTALLED
- 12 SINK SEE PLUMBING
- 13 CONCEALED METAL COUNTERTOP SUPPORT
- 14 SELF CHECKOUT DESK
- 17 ACCESS LADDER
- 18 METAL LOCKERS
- 20 BICYCLE RACK - WALL MOUNTED
- 22 CLARUS GLASSBOARDS WITH 1" STAND-OFFS LOCATED 3" O.C. FROM CORNERS
- 23 WOOD SIDING - SEE WALL TYPE XS06.01 ON SHEET G502
- 24 GLASS COVERED DISPLAY
- 25 BULLETIN BOARD; REFER TO FURNITURE SPECIFICATIONS
- 26 PAMPHLET
- 27 WALL TO BE FINISHED AS A "GREEN SCREEN" FOR VIDEO PRODUCTION.
- 28 PIANO HINGE AT CENTER OF DOOR. OPEN FOLDED DOOR TO RETRACT INTO INTERIOR OF CABINET.

ACCESSORIES SCHEDULE			
MARK	ITEM	PROVIDE	INSTALL
A	PAPER TOWEL DISPENSER	GC	GC
B	SOAP DISPENSER	O	O
C	TOILET PAPER DISPENSER	O	O
D	MIRROR - SEE ELEVATION FOR SIZE	GC	GC
E	GRAB BAR - 18" VERT.	GC	GC
F	GRAB BAR - 36" HORZ.	GC	GC
G	GRAB BAR - 42" HORZ.	GC	GC
H	FULL LENGTH GRAB BAR (L-SHAPE)	GC	GC
J	TOILET SEAT COVER DISPENSER	GC	GC
K	BABY CHANGING STATION	GC	GC
L	SEMI-RECESSED WASTE RECEPTACLE	GC	GC
M	SANITARY NAPKIN DISPOSAL w/ SHELF	GC	GC
N	ADA L-SHAPE FOLDING SHOWER SEAT	GC	GC
P	SHOWER CURTAIN AND STAINLESS STEEL ROD	GC	GC
Q	SOAP DISH	GC	GC
R	24 INCH STAINLESS STEEL TOWEL BAR	GC	GC
S	ELECTRIC HAND DRYER	GC	GC
T	MOP HOLDER / UTILITY SHELF	GC	GC
U	METAL SHELVING	GC	GC

INTERIOR SYMBOL LEGEND

- WIDTH CASEWORK TYPE DESIGNATION
- 0000 AWS STANDARD CDS NUMBERING
- 00 CDS NUMBER (M DENOTES MODIFICATION); SEE SHEET A551 FOR MODIFIED MILLWORK DETAILS)
- DEPTH MODIFIED MILLWORK DETAILS)
- HEIGHT (TO B.O. COUNTER)
- MATERIAL TYPE DESIGNATION
- SEE A101 FINISH LEGEND
- 001 FINISH NUMBER
- ACCESSORY DESIGNATION
- A ACCESSORY TYPE

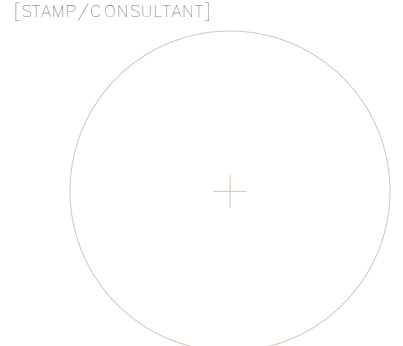

Original drawings remain the property of the Architect and as such the Architect retains total ownership and control. The design represented by these drawings is sold to the client for a one time use, unless otherwise agreed upon in writing by the Architect.
© Architectural Nexus, Inc. 2013



REVISIONS

NEXUS PROJECT #: 12059
CHECKED BY: KEJ
DRAWN BY: SLT
DATE: 15 APRIL 2013

SHEET CONTENTS:
INTERIOR ELEVATIONS

CONSTRUCTION DOCUMENT REVIEW SET - NOT FOR CONSTRUCTION

1 2 3 4 5 6

E

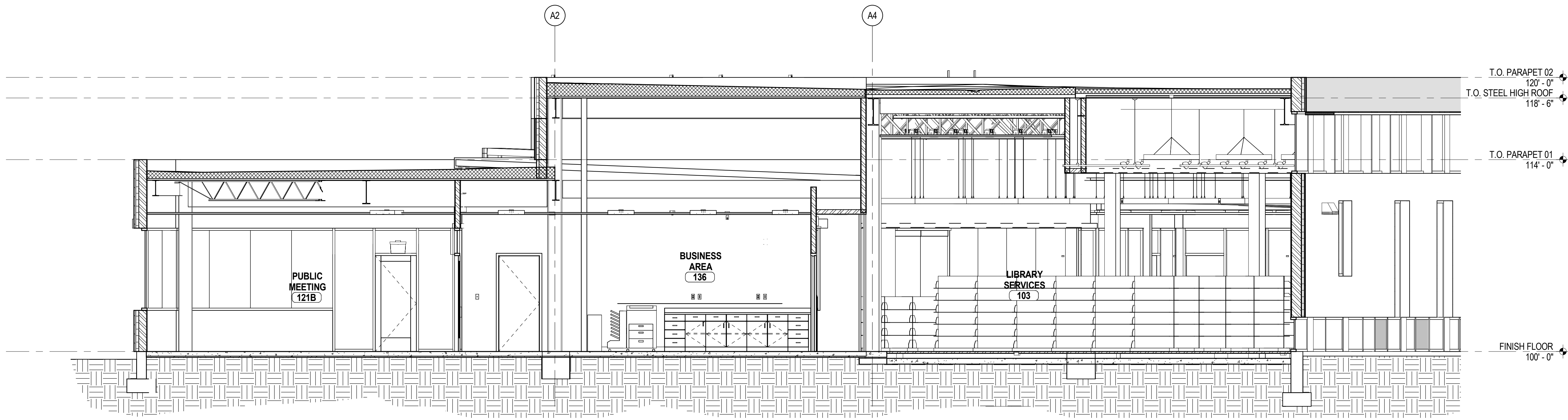

D1 TRANSVERSE SECTION NEAR GRID AE
A301 1/4" = 1'-0"

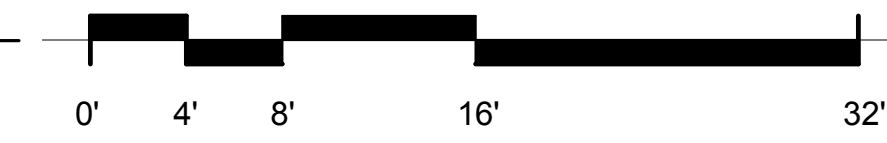

GENERAL NOTES - BUILDING SECTIONS

- A. DIMENSIONS ARE TO THE FACE OF EXISTING FINISH, NEW SUBSTRATE OR GRIDLINE. "CLEAR" DIMENSIONS ARE TO FACE OF FINISH.
- B. SEE CIVIL, STRUCTURAL, MECHANICAL AND ELECTRICAL DRAWINGS FOR MORE INFORMATION.
- C. SEE G SERIES SHEETS FOR WALL TYPES AND TYPICAL ACCESSIBILITY CLEARANCE AND COMPLIANCE REQUIREMENTS.
- D. DO NOT SCALE DRAWINGS.

D

C

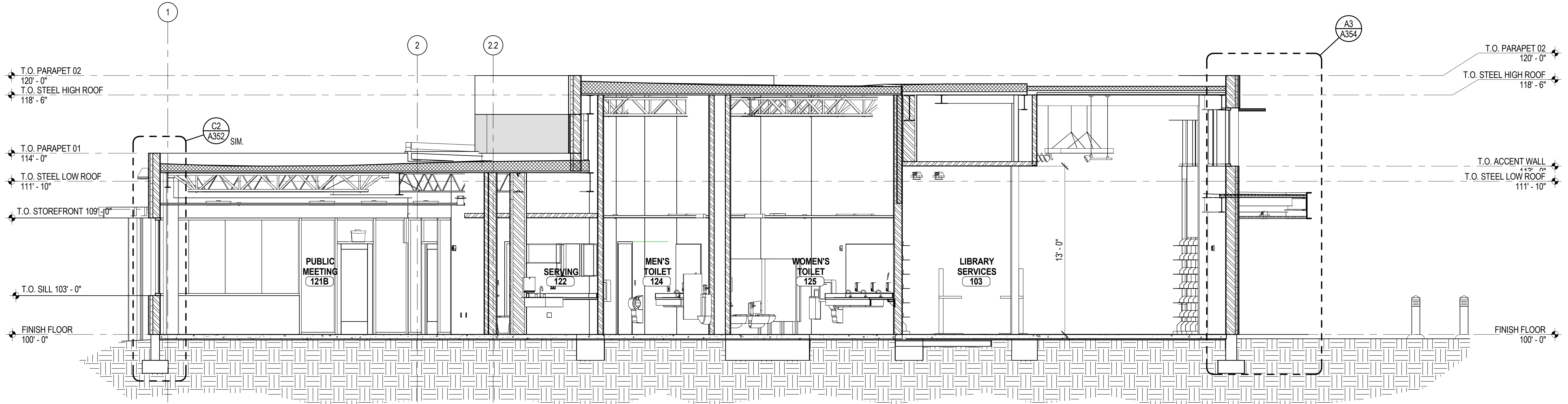

C1 TRANSVERSE SECTION NEAR GRID C2
A301 1/4" = 1'-0"

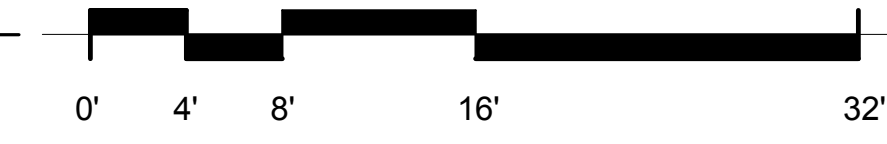

B

A

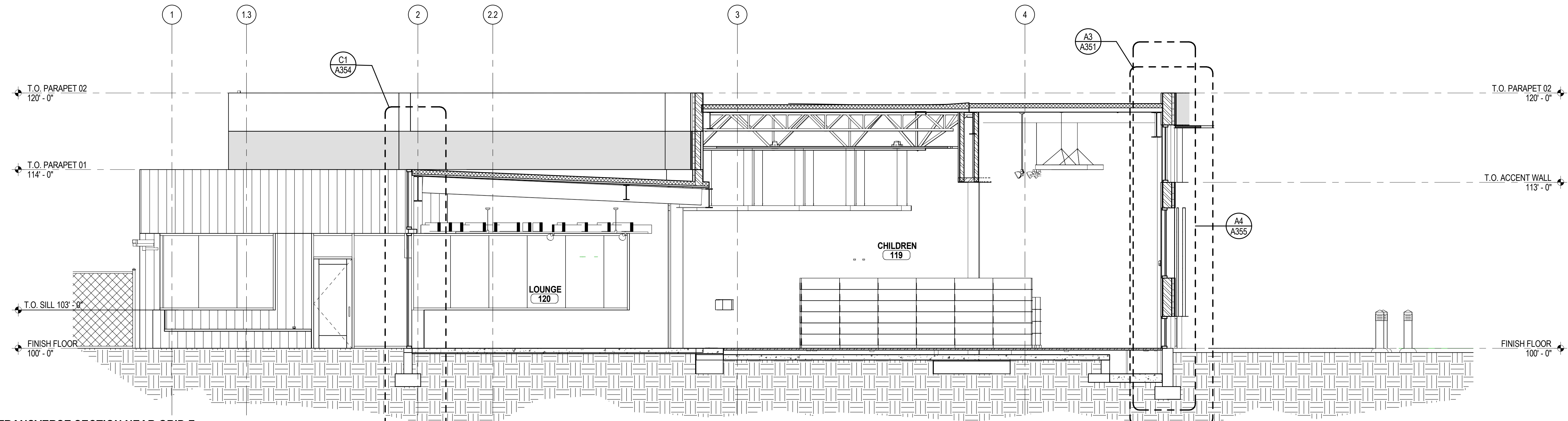

A1 TRANSVERSE SECTION NEAR GRID F
A301 1/4" = 1'-0"

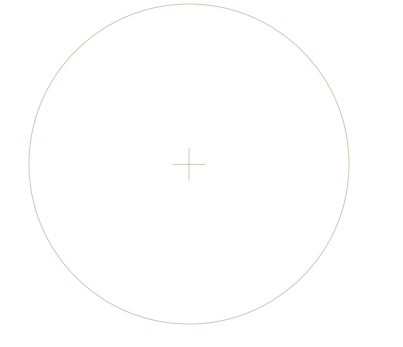
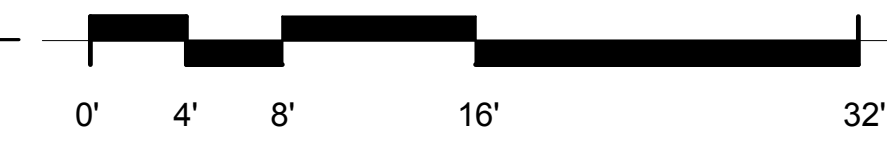

Original drawings remain the property of the Architect and as such the Architect retains total ownership and control. The design represented by these drawings is sold to the client for a one time use, unless otherwise agreed upon in writing by the Architect.
 © Architectural Nexus, Inc. 2013

SALT LAKE CITY PUBLIC LIBRARY
GLENDALE BRANCH
 1375 SOUTH CONCORD STREET
 SALT LAKE CITY, UT 84104



REVISIONS

NEXUS PROJECT #: 12059
 CHECKED BY: KEJ
 DRAWN BY: Author
 DATE: 15 APRIL 2013

SHEET CONTENTS:
BUILDING SECTIONS

A301

CONSTRUCTION DOCUMENT REVIEW SET - NOT FOR CONSTRUCTION

4/16/2013 11:38:35 AM

1 2 3 4 5 6

E

D

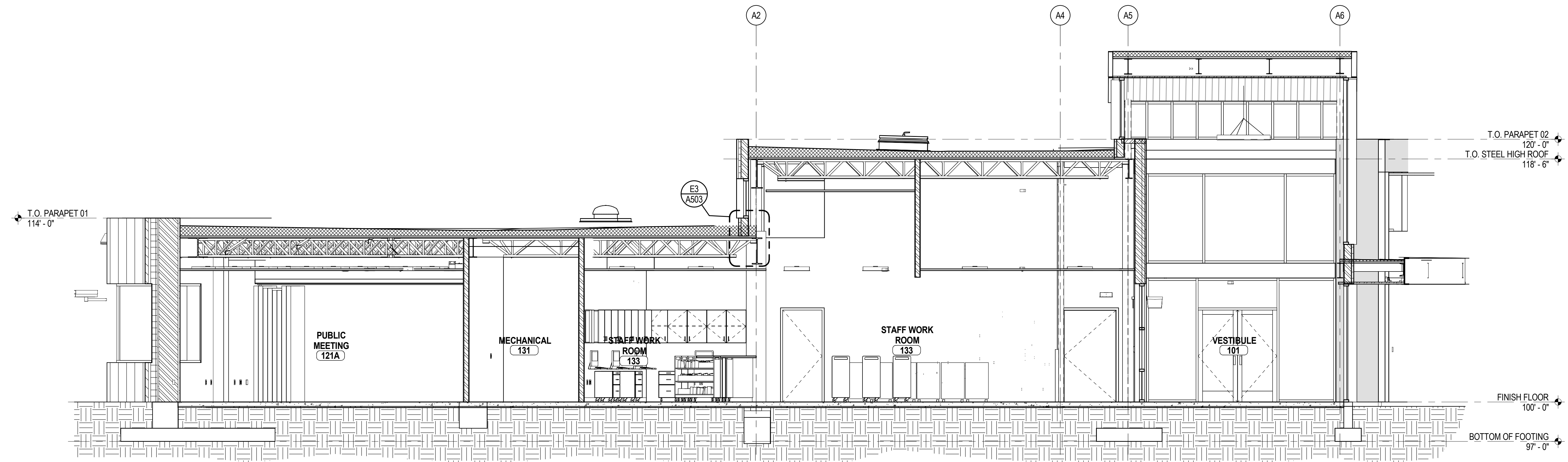

D1 TRANSVERSE SECTION NEAR GRID AC
A302 1/4" = 1'-0"

C

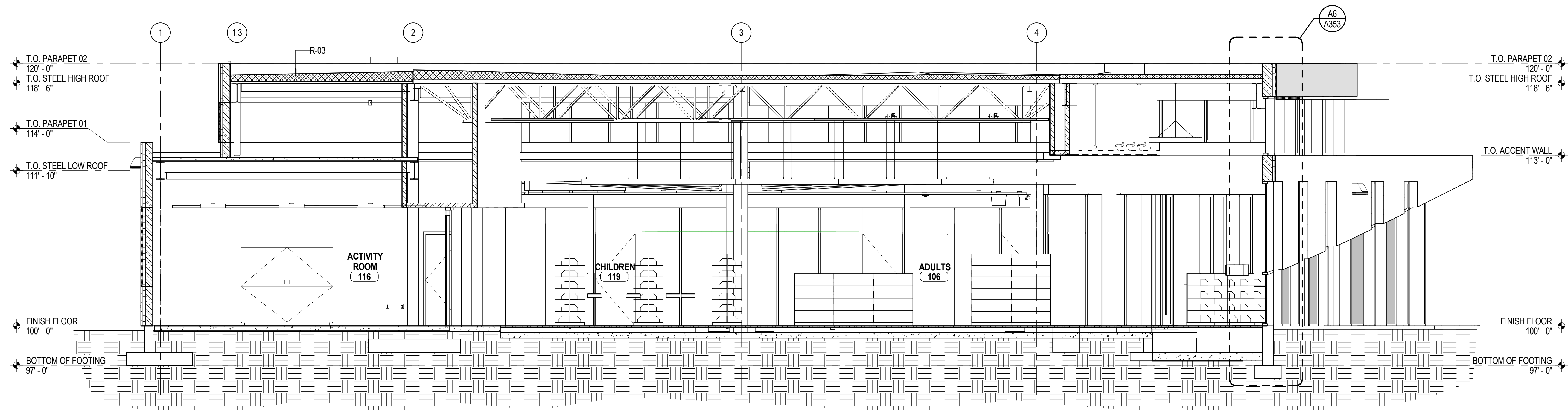

C1 TRANSVERSE SECTION NEAR GRID H
A302 1/4" = 1'-0"

B

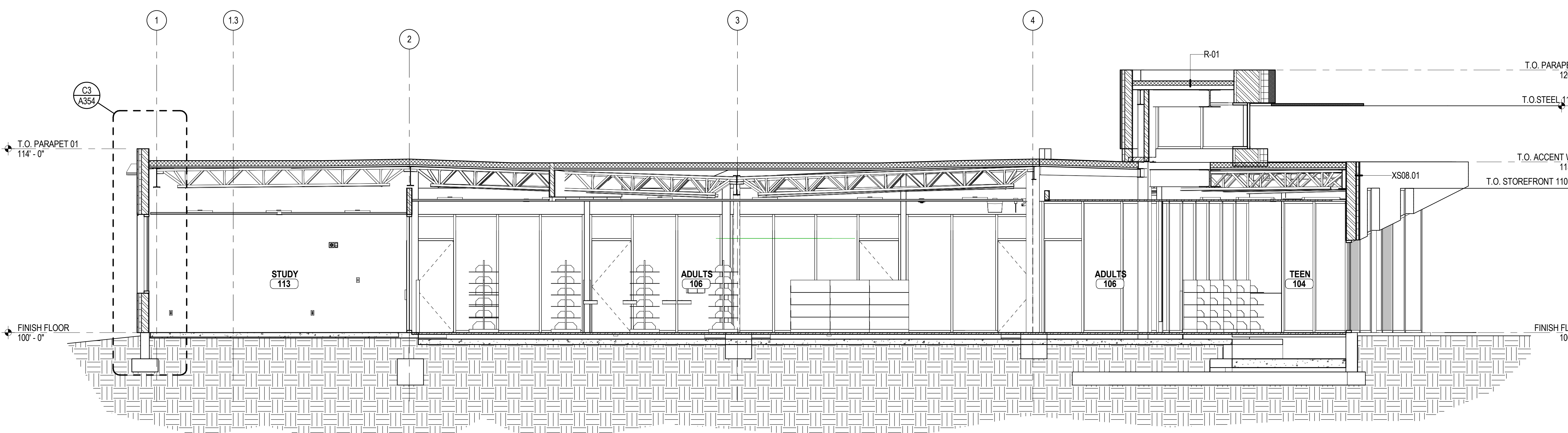

A1 TRANSVERSE SECTION NEAR GRID I
A302 1/4" = 1'-0"

- GENERAL NOTES - BUILDING SECTIONS**
- A. DIMENSIONS ARE TO THE FACE OF EXISTING FINISH, NEW SUBSTRATE OR GRIDLINE. "CLEAR" DIMENSIONS ARE TO FACE OF FINISH.
 - B. SEE CIVIL, STRUCTURAL, MECHANICAL AND ELECTRICAL DRAWINGS FOR MORE INFORMATION.
 - C. SEE G SERIES SHEETS FOR WALL TYPES AND TYPICAL ACCESSIBILITY CLEARANCE AND COMPLIANCE REQUIREMENTS.
 - D. DO NOT SCALE DRAWINGS.

ARCHITECTURAL
NEXUS
 SALT LAKE CITY
 PLACEVILLE
 SACRAMENTO

Architectural NEXUS, Inc.
 2505 East Parleys Way
 Salt Lake City, Utah 84109
 T 801.924.5000 F 801.924.5001
<http://www.archnexus.com>

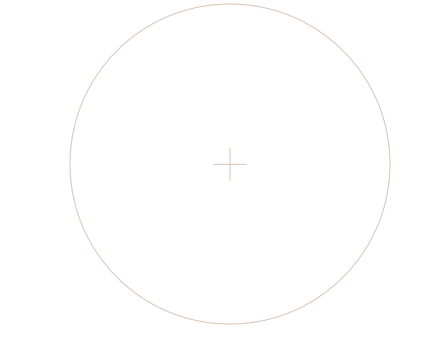

Original drawings remain the property of the Architect and as such the Architect retains total ownership and control. The design represented by these drawings is sold to the client for a one time use, unless otherwise agreed upon in writing by the Architect.
 © Architectural Nexus, Inc. 2013

SALT LAKE CITY PUBLIC LIBRARY
GLENDALE BRANCH
 1375 SOUTH CONCORD STREET
 SALT LAKE CITY, UT 84104

CONSTRUCTION DOCUMENT REVIEW SET - NOT FOR CONSTRUCTION

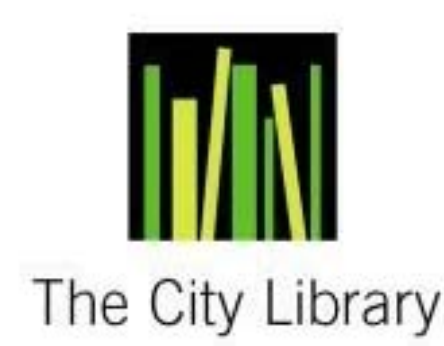

REVISIONS

NEXUS PROJECT #: 12059
 CHECKED BY: KEJ
 DRAWN BY: Author
 DATE: 15 APRIL 2013

SHEET CONTENTS:
BUILDING SECTIONS

A302

4/16/2013 11:38:41 AM

1 2 3 4 5 6

E

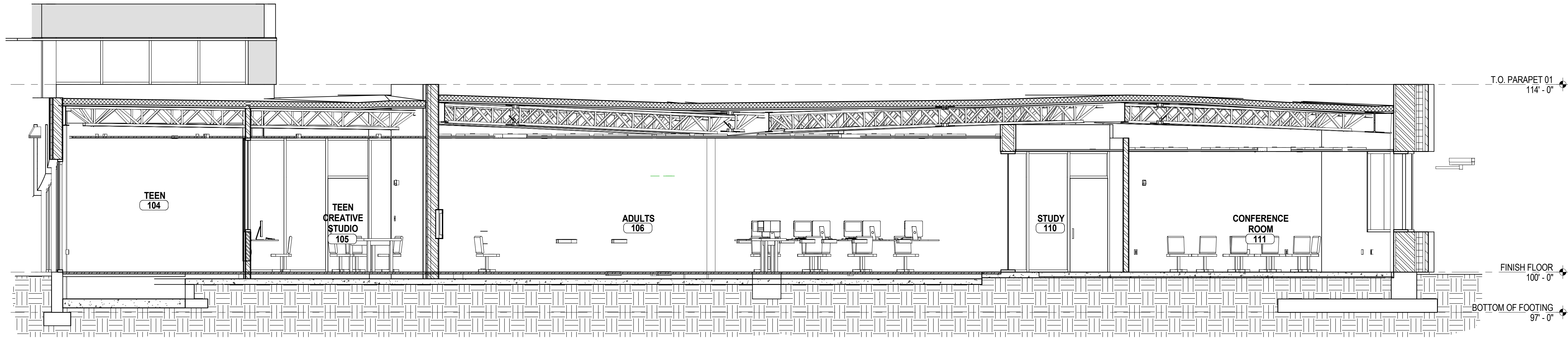

D1 TRANSVERS SECTION NEAR GRID RG
A303 1/4" = 1'-0"

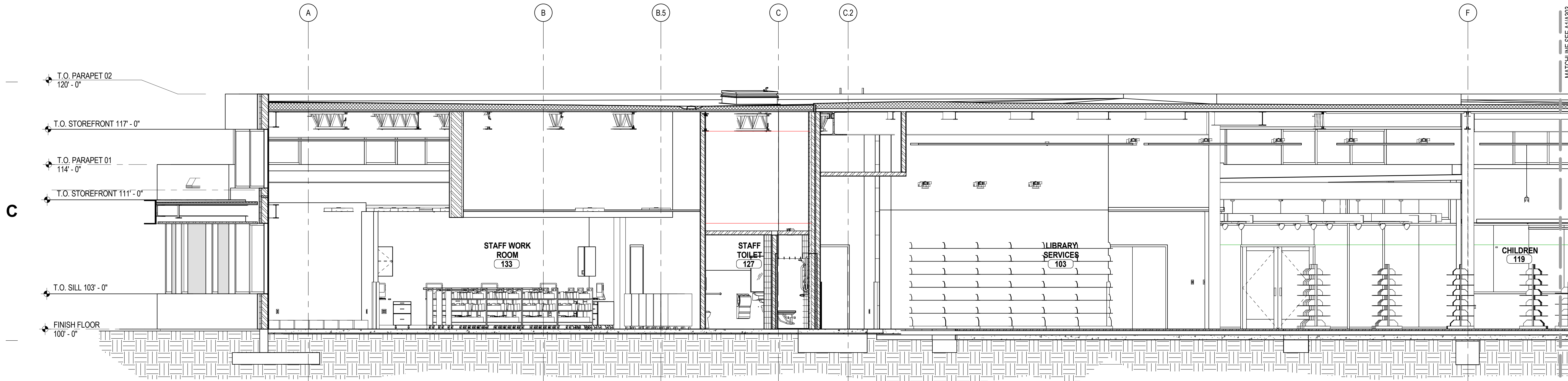
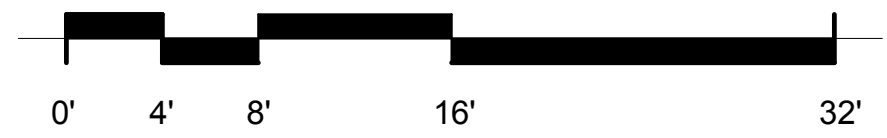

C1 LONGITUDINAL SECTION NEAR GRID 4 - NORTH
A303 1/4" = 1'-0"

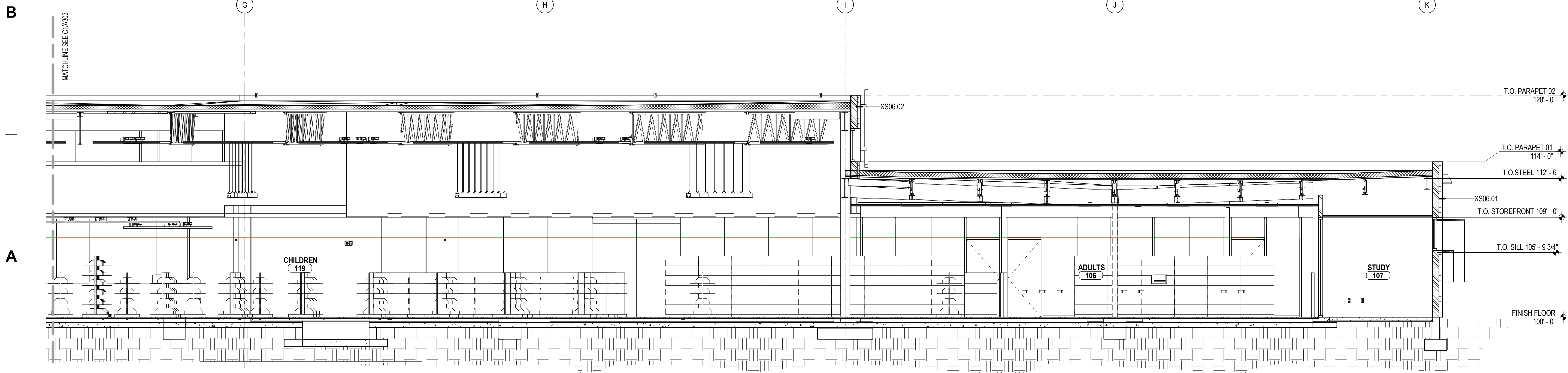
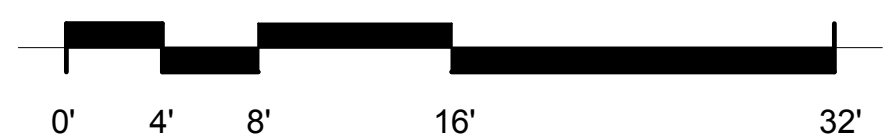

A1 LONGITUDINAL SECTION NEAR GRID 4 - SOUTH
A303 1/4" = 1'-0"

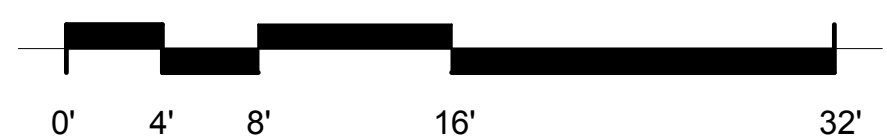

- GENERAL NOTES - BUILDING SECTIONS**
- A. DIMENSIONS ARE TO THE FACE OF EXISTING FINISH, NEW SUBSTRATE OR GRIDLINE. "CLEAR" DIMENSIONS ARE TO FACE OF FINISH.
 - B. SEE CIVIL, STRUCTURAL, MECHANICAL AND ELECTRICAL DRAWINGS FOR MORE INFORMATION.
 - C. SEE G SERIES SHEETS FOR WALL TYPES AND TYPICAL ACCESSIBILITY CLEARANCE AND COMPLIANCE REQUIREMENTS.
 - D. DO NOT SCALE DRAWINGS.

ARCHITECTURAL
NEXUS
 SALT LAKE CITY
 PLACEVILLE
 SACRAMENTO

Architectural NEXUS, Inc.
 2505 East Parleys Way
 Salt Lake City, Utah 84109
 T 801.924.5000 F 801.924.5001
<http://www.archnexus.com>

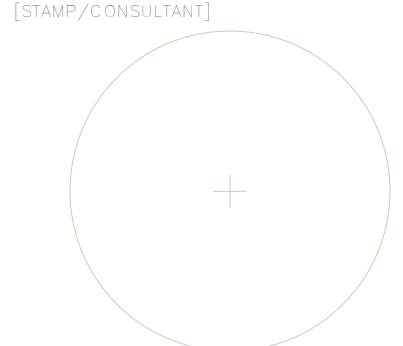

Original drawings remain the property of the Architect and as such the Architect retains total ownership and control. The design represented by these drawings is sold to the client for a one time use, unless otherwise agreed upon in writing by the Architect.
 © Architectural Nexus, Inc. 2013

**SALT LAKE CITY PUBLIC LIBRARY
 GLENDALE BRANCH**
 1375 SOUTH CONCORD STREET
 SALT LAKE CITY, UT 84104

CONSTRUCTION DOCUMENT REVIEW SET - NOT FOR CONSTRUCTION



REVISIONS

NEXUS PROJECT #: 12059
 CHECKED BY: KEJ
 DRAWN BY: Author
 DATE: 15 APRIL 2013

SHEET CONTENTS:
BUILDING SECTIONS

A303

4/16/2013 11:38:45 AM

1

2

3

4

5

6

A1

A2

A4

A5

A6

E

D

GENERAL NOTES - BUILDING SECTIONS

- A. DIMENSIONS ARE TO THE FACE OF EXISTING FINISH, NEW SUBSTRATE OR GRIDLINE. "CLEAR" DIMENSIONS ARE TO FACE OF FINISH.
- B. SEE CIVIL, STRUCTURAL, MECHANICAL AND ELECTRICAL DRAWINGS FOR MORE INFORMATION.
- C. SEE G SERIES SHEETS FOR WALL TYPES AND TYPICAL ACCESSIBILITY CLEARANCE AND COMPLIANCE REQUIREMENTS.
- D. DO NOT SCALE DRAWINGS.

ARCHITECTURAL
NEXUS
 SALT LAKE CITY
 PLACEVILLE
 SACRAMENTO

Architectural NEXUS, Inc.
 2505 East Parleys Way
 Salt Lake City, Utah 84109
 T 801.924.5000 F 801.924.5001
<http://www.archnexus.com>

Original drawings remain the property of the Architect and as such the Architect retains total ownership and control. The design represented by these drawings is sold to the client for a one time use, unless otherwise agreed upon in writing by the Architect.
 © Architectural Nexus, Inc. 2013

D1 TRANSVERSE SECTION NEAR GRID AB

A304 1/4" = 1'-0"

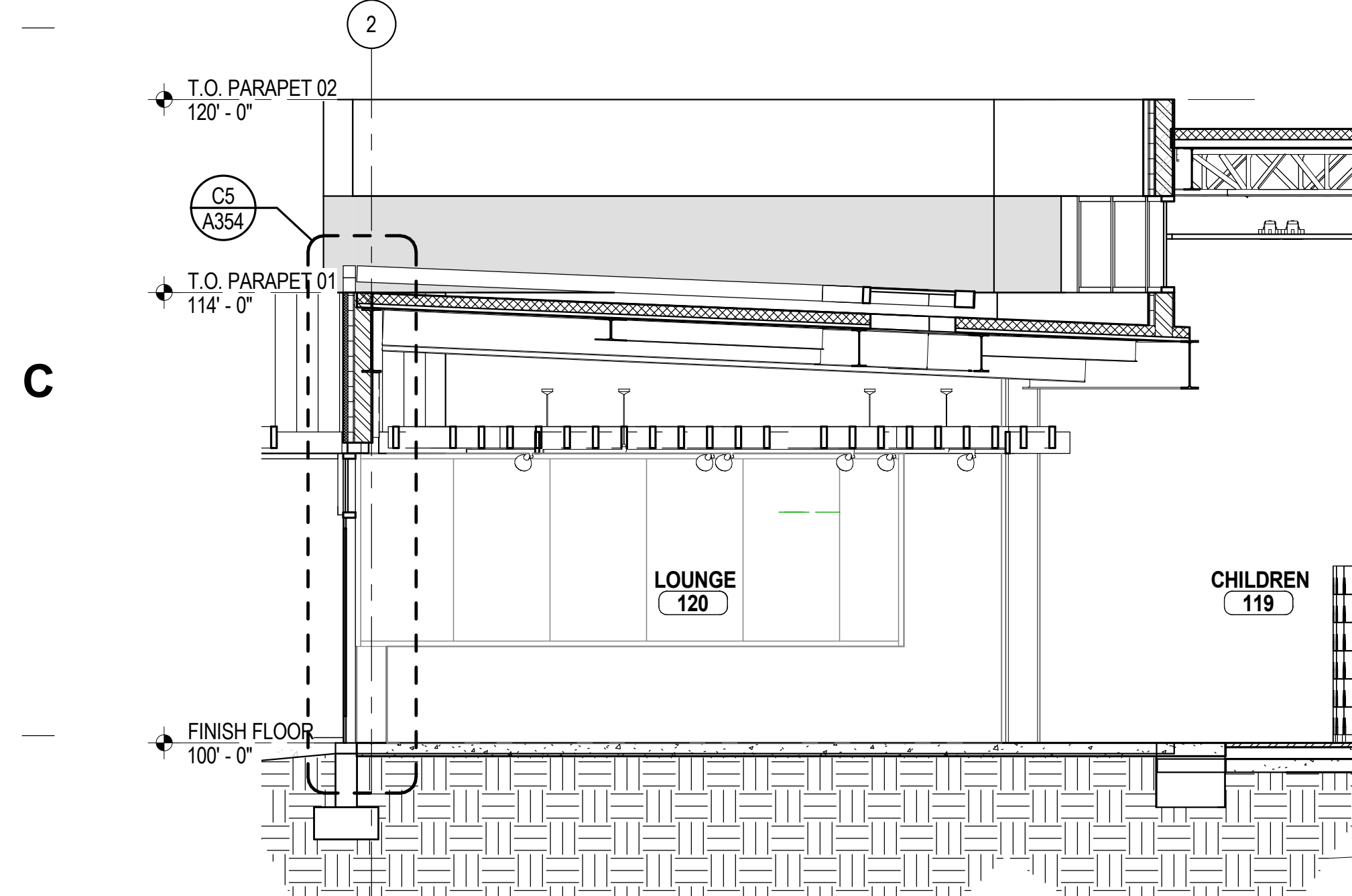
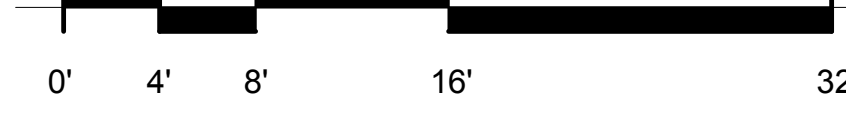

B1 SECTION AT LOUNGE

A304 1/4" = 1'-0"

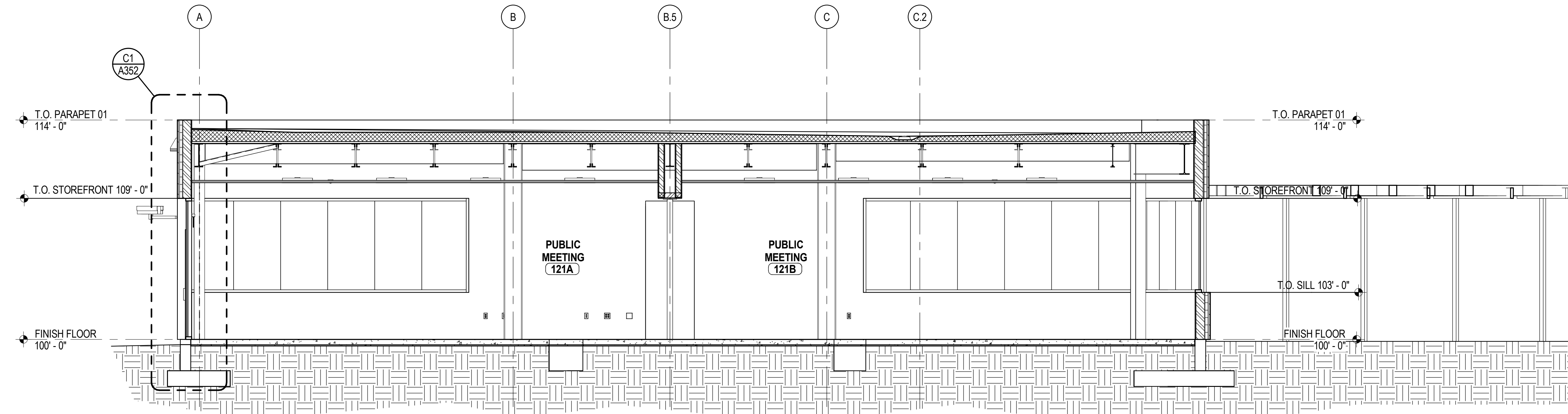

B3 LONGITUDINAL SECTION NEAR GRID 1 - NORTH

A304 1/4" = 1'-0"

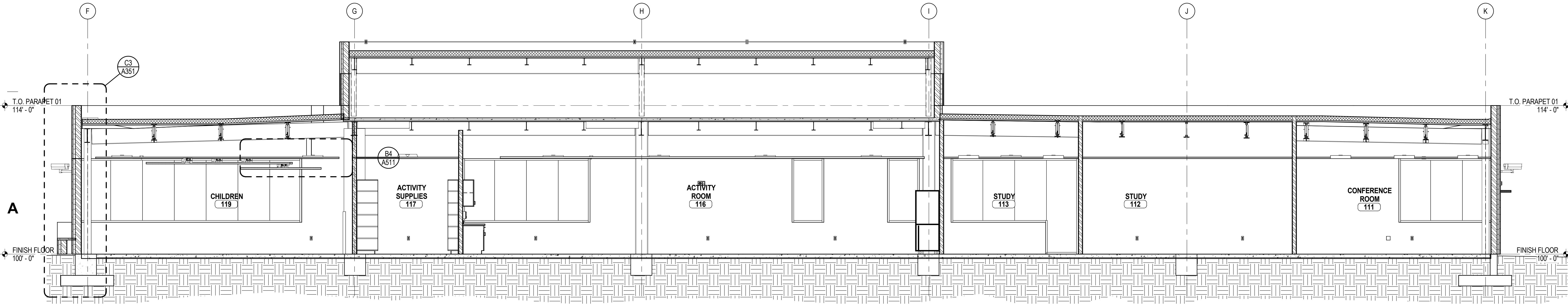

A1 LONGITUDINAL SECTION NEAR GRID 1 - SOUTH

A304 1/4" = 1'-0"



SALT LAKE CITY PUBLIC LIBRARY
 GLENDALE BRANCH
 1375 SOUTH CONCORD STREET
 SALT LAKE CITY, UT 84104



REVISIONS

NEXUS PROJECT #: 12059
 CHECKED BY: KEJ
 DRAWN BY: Author
 DATE: 15 APRIL 2013

SHEET CONTENTS
BUILDING SECTIONS

A304

CONSTRUCTION DOCUMENT REVIEW SET - NOT FOR CONSTRUCTION

4/16/2013 11:38:50 AM

LEVEL 01 - ROOM FINISH SCHEDULE											
NUMBER	ROOM NAME	FLOOR	BASE	WALLS				CEILING		NOTES	NUMBER
				NORTH	EAST	SOUTH	WEST	TYPE	HEIGHT		
101	VESTIBULE	F5A	B1A	-	W3	-	W5	SEE RCP	SEE RCP		101
102	ENTRY	F1A, F5A	B1A	W1	W3	W1	W1	SEE RCP	SEE RCP		102
103	LIBRARY SERVICES	F1A, F1G	B1A	-	W1	-	W1	SEE RCP	SEE RCP		103
104	TEEN	F1A, F1E	B1A	-	W1	W1	-	SEE RCP	SEE RCP		104
105	TEEN CREATIVE STUDIO	F1E, F1F	B1A	-	W3	-	-	SEE RCP	SEE RCP		105
106	ADULTS	F1A, F1D	B1A	-	-	-	W1	SEE RCP	SEE RCP		106
107	STUDY	F1A	B1A	-	W1	W1	W1	SEE RCP	SEE RCP		107
108	STUDY	F1A	B1A	-	W1	W1	W1	SEE RCP	SEE RCP		108
109	STUDY	F1A	B1A	-	W1	W1	W1	SEE RCP	SEE RCP		109
110	STUDY	F1A	B1A	-	W1	W1	W1	SEE RCP	SEE RCP		110
111	CONFERENCE ROOM	F1A	B1A	W1	W1	W1	W1	SEE RCP	SEE RCP		111
112	STUDY	F1A	B1A	W1	W1	W1	W1	SEE RCP	SEE RCP		112
113	STUDY	F1A	B1A	W1	W1	W1	W1	SEE RCP	SEE RCP		113
114	ELECTRICAL	F4A	B2A	W5	W5	W5	W5	SEE RCP	SEE RCP		114
115	TELECOM	F4A	B2A	W5	W5	W5	W5	SEE RCP	SEE RCP		115
116	ACTIVITY ROOM	F1C, F3B	B1A	W1	W1	W1	W1	SEE RCP	SEE RCP		116
117	ACTIVITY SUPPLIES	F3A	B2A	W1	W1	W1	W1	SEE RCP	SEE RCP		117
118	STORAGE	F3A	B2A	W1	W1	W1	W1	SEE RCP	SEE RCP		118
119	CHILDREN	F1A, F1D	B1A	W1	W1	W1	W1	SEE RCP	SEE RCP		119
120	LOUNGE	F1D/G, F4B/C	B1A	W1, W2D	W1	W1	W1	SEE RCP	SEE RCP		120
121A	PUBLIC MEETING	F1A	B1A	W1	W1	W1	W1	SEE RCP	SEE RCP		121A
121B	PUBLIC MEETING	F1A	B1A	W1	W1	W1	W1	SEE RCP	SEE RCP		121B
121C	AV										121C
122	SERVING	F3A	B1A	W1	W1	W1	W1	SEE RCP	SEE RCP		122
123	FAMILY TOILET	F4C	B3A	W2A	W2A	W2A	W2A	SEE RCP	SEE RCP		123
124	MEN'S TOILET	F4C	B3A	W2A	W2A	W2A	W2B	SEE RCP	SEE RCP		124
125	WOMEN'S TOILET	F4C	B3A	W2A	W2A, W2B	W2A, W2B	W2A	SEE RCP	SEE RCP		125
126	HALL	F1A	B1A	W1	W1	W1	W1	SEE RCP	SEE RCP		126
127	STAFF TOILET	F4C	B3B	W1, W2C	W1, W2C	W1, W2C	W1, W2C	SEE RCP	SEE RCP		127
128	JANITOR	F4C	B3B	W1, W2C	W1	W1	W1, W2C	SEE RCP	SEE RCP		128
129	STORAGE	F3A	B2A	W1	W1	W1	W1	SEE RCP	SEE RCP		129
130	TABLE STORAGE	F3A	B2A	W1	W1	W1	W1	SEE RCP	SEE RCP		130
131	MECHANICAL	F4A	B2A	W1	W1	W1	W1	SEE RCP	SEE RCP		131
132	OFFICE	F1A	B1A	W1	W1	W1	W1	SEE RCP	SEE RCP		132
133	STAFF WORK ROOM	F5A	B1A	W1	W1	W1	W1	SEE RCP	SEE RCP		133
134	DELIVERIES	F5A	B1A	W1	W1	W1	W1	SEE RCP	SEE RCP		134
135	STAFF BREAK ROOM	F3A	B1A	W1	W1	W1	W1	SEE RCP	SEE RCP		135
136	BUSINESS AREA	F1A, F4C	B1A	W1, W2B	W1	W1	W1	SEE RCP	SEE RCP		136
201	MECHANICAL PENTHOUSE										201

ROOM FINISH LEGEND - BASIS OF DESIGN	
FLOOR FINISHES	
F1	MODULAR CARPET TILE OVER RAISED ACCESS PANEL FLOOR SYSTEM
F1A	MANNINGTON: HYPOTHESIS; EXHIBIT 8502 - INSTALL MONOLITHIC
F1B	NOT USED
F1C	INTERFACE: 1462102500 PRIMARY STITCH; 102415 SATIN/ACCENT - INSTALL BRICK MONOLITHIC
F1D	INTERFACE: TONAL; 2897 TERRA - INSTALL QUARTER TURN
F1E	INTERFACE: TONAL; 2917 AQUA - INSTALL QUARTER TURN
F1F	INTERFACE: STRAIGHT EDGE; 102856 BROWN - INSTALL BRICK
F1G	SHAW: HAVEN TILE 59447; BLUEBIRD 49400 - INSTALL QUARTER TURN
F2	NOT USED
F3	SHEET LINOLEUM, HEAT WELDED
F3A	FORBO: MARMOLEUM; MINERAL, 5711 SMOKY QUARTZ - WELDING ROD TO MATCH
F3B	FORBO: MARMOLEUM; REAL, 3203 HENNA - WELDING ROD TO MATCH
F4	CONCRETE
F4A	SEALED CONCRETE
F4B	EXPOSED AGGREGATE CONCRETE WITH 1/8" GRIND; POLISHED AND DYED (MATCH EXTERIOR RED)
F4C	EXPOSED AGGREGATE CONCRETE WITH 1/8" GRIND; POLISHED "NATURAL"
F4D	EXPOSED AGGREGATE CONCRETE WITH 1/8" GRIND; POLISHED AND DYED TO MATCH: GLIDDEN PAINT; EASTON BLUE, ORDER A1966, SPECIFY 10B8 18/106
F5	WALK-OFF CARPET TILE
F5A	MANNINGTON; TRAVERSE, BROWN THRASHER 8509
BASE FINISHES	
B1	RUBBER BASE WITH MILLWORK PROFILE
B1A	ROPPE; #85, COLOR T.B.D., 4-1/4" HIGH
B2	RUBBER BASE, STANDARD WITH TOE
B2A	ROPPE; COLOR T.B.D., 4" HIGH
B3	TILE BASE
B3A	WALL TILE "W2A" AND "W2B" SERVE AS BASE; REF. ELEVATIONS - GROUT: CUSTOM; COLOR T.B.D.
B3B	COVED CERAMIC TILE BASE; MATCH "W2C"; 6" X 6" - GROUT: CUSTOM; COLOR T.B.D.
B4	SOLID SURFACE BASE
B4A	1/2" THICK SOLID SURFACE, 6" HIGH; COLOR T.B.D.
WALL FINISHES	
W1	PAINTED GYPSUM BOARD
W1A	GENERAL; BENJAMIN MOORE; NATURAL CREAM OC-14
W1B	ACCENT; BENJAMIN MOORE; GLACIAL TILL AF-390
W1C	ACCENT; BENJAMIN MOORE; COLOR T.B.D.
W1D	ACCENT; BENJAMIN MOORE; COLOR T.B.D.
W1E	ACCENT; BENJAMIN MOORE; COLOR T.B.D.
W2	CERAMIC WALL TILE
W2A	12" x 24"; PANTHEON; VIBE, 10-1601 MATTE - GROUT: CUSTOM; COLOR T.B.D.
W2B	12" x 24"; PANTHEON; VIBE, 10-1603 MATTE - GROUT: CUSTOM; COLOR T.B.D.
W2C	AMERICAN OLEAN; 0092 MATTE BISCUIT AO, 6" X 6" - GROUT: CUSTOM; COLOR T.B.D.
W2D	MOSAIC MIX ACCENT TILE. REFER TO INTERIOR ELEVATIONS FOR PATTERN. WHERE (2) OR MORE COLORS MIX, PROVIDE EQUAL BLEND (RANDOM) A: PANTHEON; BLISS; 490-101, 1" X 1" B: PANTHEON; BLISS; 490-103, 1/2" X 1/2" C: PANTHEON; BLISS; 490-105, 1" X 1" D: PANTHEON; BLISS; 490-106, 1/2" X 1/2" E: PANTHEON; OCEAN DRIVE, 490-304, 1" X 2" GROUT: CUSTOM; COLOR T.B.D.
W3	RECLAIMED WOOD
W3A	TRESTLEWOOD, SALTY FIR II; WEATHERED FINISH
CEILING FINISHES (SEE REFLECTED CEILING PLAN)	
NOTE: MORE THAN ONE PAINT COLOR MAY BE USED IN ANY ROOM. EXTENT OF ACCENT COLORS TO BE DOCUMENTED IN FUTURE	

MILLWORK FINISH LEGEND - BASIS OF DESIGN	
PLASTIC LAMINATE	
PL	PLASTIC LAMINATE
PL1	PIONITE: AT121 SUEDE, MOROCCAN FRESCO
PL2	WILSONART: BLOND ECHO 7939
PL3	NEVAMAR: WZ5001T, EXTREME GREEN BAMBOO, ARMORED PROTECTION
PL4	PIONITE: PFA60 SUEDE, NEGOTIATING IN GENEVA
PL5	NOT USED
PL6	WILSONART: BLUE AGAVE 4919
PL7	PIONITE: AV110 SUEDE, TROPICAL GETAWAY
PL8	FORMICA: 5883-58 PECAN WOODLINE
PL9	NEVAMAR: HL7004T SIVERLINE HAUTELINK
QUARTZ WITH RECYCLED GLASS CONTENT	
QZ	QUARTZ COUNTER TOP
QZ1	ICE STONE: MOROCCAN RED
QZ2	ICE STONE: HEIRLOOM GREY
QZ3	ICE STONE: FOREST FERN
MILLWORK NOTE: PLASTIC LAMINATE WORK SURFACES TO HAVE 3MM EDGE BANDING UNLESS NOTED OTHERWISE	

CORNER GUARD LEGEND - BASIS OF DESIGN	
METAL CORNER GUARD	
CG	STAINLESS STEEL CORNER GUARD
CG1	4H STAINLESS STEEL CORNER GUARD, 90 DEGREE
CG2	4H STAINLESS STEEL CORNER GUARD, 110 DEGREE

GENERAL NOTES - FINISH PLAN

A. FINISH SCHEDULE PROVIDES INFORMATION FOR FINISHES IN EACH ROOM. FINISH PLANS SHOW FLOOR FINISH AND SELECTED WALL FINISH INFORMATION, ESPECIALLY WHERE MORE THAN ONE FINISH IS INDICATED FOR A GIVEN ROOM. INTERIOR ELEVATIONS SHALL ALSO BE REVIEWED FOR EXTENT OF FINISHES. B. POINT ALL EXPOSED SURFACES, UNLESS NOTED OTHERWISE. C. CALCUL OR SEAL ALL JOINTS OF DISSIMILAR MATERIALS.

KEYNOTES - FINISH FLOOR PLAN

1 CONTINUOUS 1/8" ALUMINUM ACCENT STRIP WITH 1/8" GROUT EDGE BOTH SIDES. REFER TO DETAIL A5/A510
2 FLOOR FINISH TRANSITION. UTILIZE A NON-TRANSITION STRIP SOLUTION (SUCH AS MANNINGTON 'INTEGRA HP RE') TO ACCOMPLISH A CHEMICALLY WELDED SEAM. REFER TO DETAIL A6/A510

FINISH FLOOR LEGEND

F4A - CONCRETE
F4B - CONCRETE
F4C - CONCRETE
F1 - CARPET TILE (STYLE / COLOR AS SHOWN ON PLAN)
F1G - CARPET TILE
F5A - CARPET TILE (WALK-OFF)

Architectural NEXUS, Inc.
2505 East Parleys Way
Salt Lake City, Utah 84109
T 801.924.5000 F 801.924.5001
http://www.archnexus.com

Original drawings remain the property of the Architect and as such the Architect retains total ownership and control. The design represented by these drawings is sold to the client for a one time use, unless otherwise agreed upon in writing by the Architect.
© Architectural Nexus, Inc. 2013

SALT LAKE CITY PUBLIC LIBRARY
GLENDALE BRANCH
1375 SOUTH CONCORD STREET
SALT LAKE CITY, UT 84104

CONSTRUCTION DOCUMENT REVIEW SET - NOT FOR CONSTRUCTION

The City Library

REVISIONS

NEXUS PROJECT #: 12059
CHECKED BY: KEJ
DRAWN BY: SLT
DATE: 15 APRIL 2013

SHEET CONTENTS:
FINISH FLOOR PLAN, SCHEDULES & LEGENDS

A1101

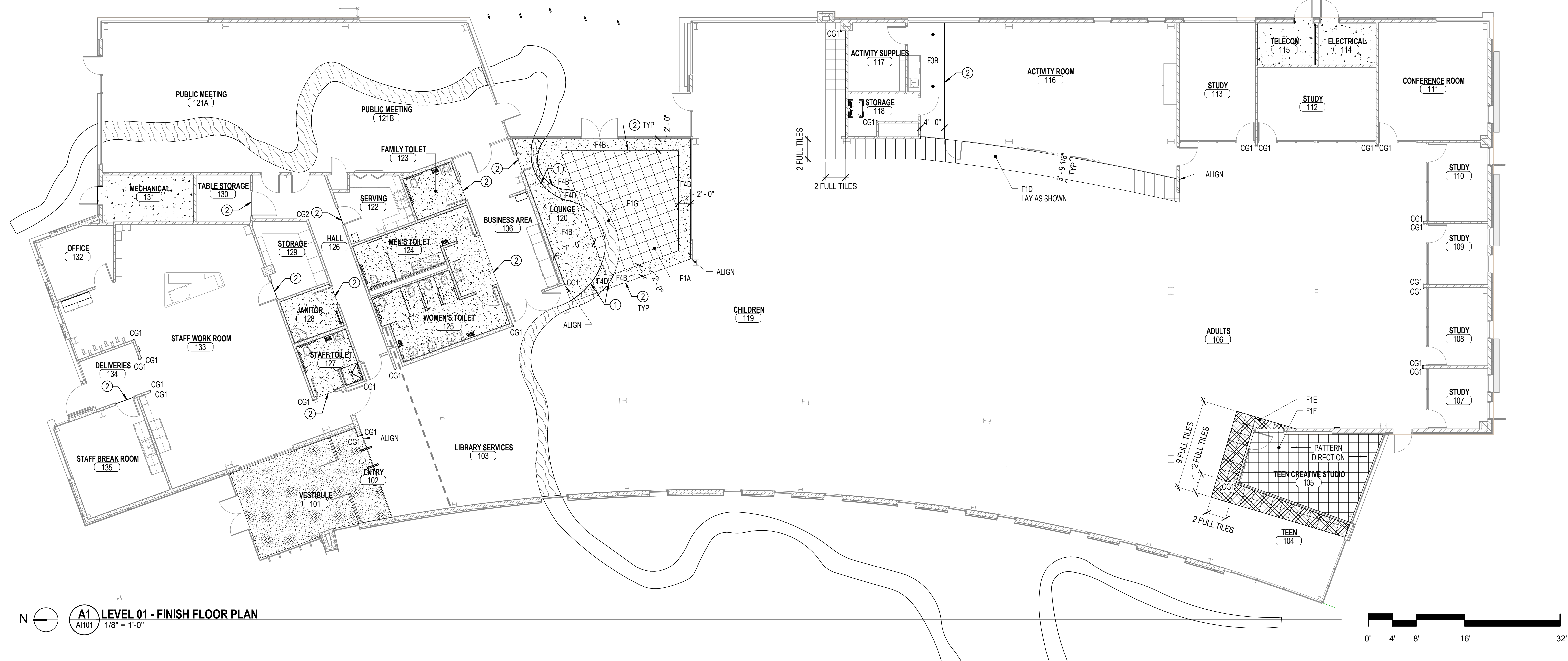

1 2 3 4 5 6

E

D

C

B

A

4/15/2013 5:55:28 PM

A1 LEVEL 01 - FINISH FLOOR PLAN
1/8" = 1'-0"

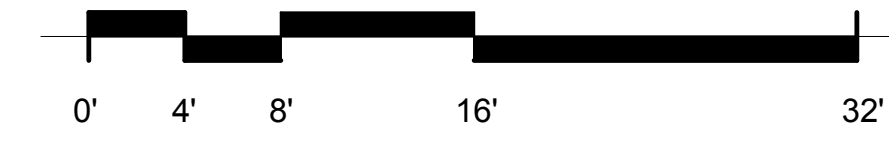

1

2

3

4

5

6

E

D

C

B

A

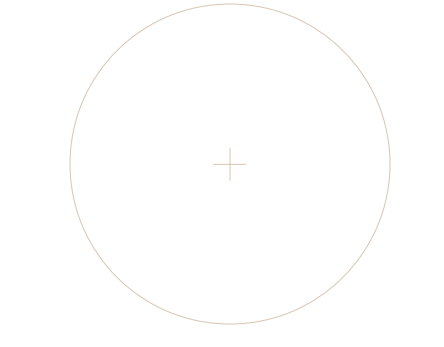
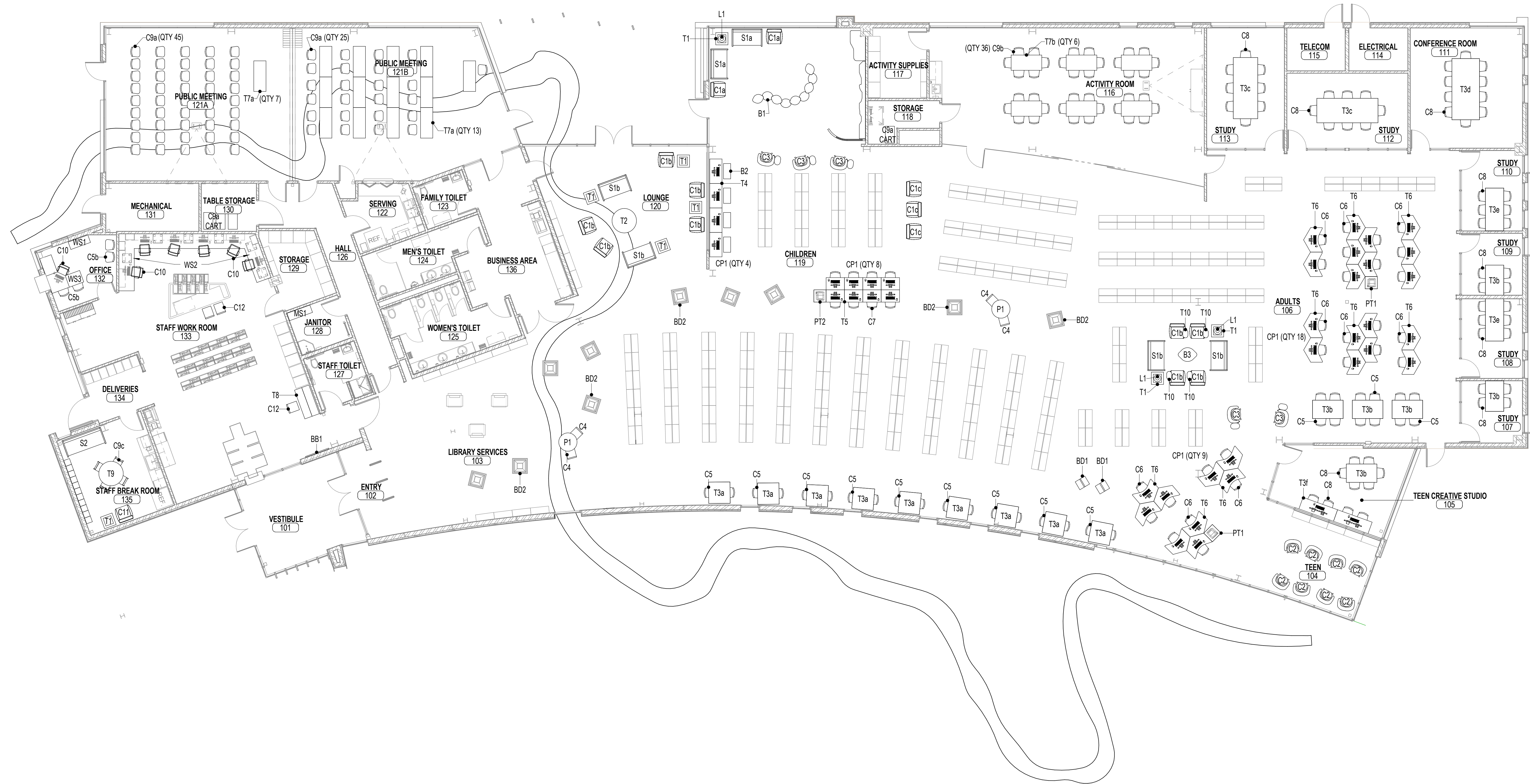

Original drawings remain the property of the Architect and as such the Architect retains total ownership and control. The design represented by these drawings is sold to the client for a one time use, unless otherwise agreed upon in writing by the Architect.
 © Architectural Nexus, Inc. 2013

[Product File]

**SALT LAKE CITY PUBLIC LIBRARY
 GLENDALE BRANCH**
 1375 SOUTH CONCORD STREET
 SALT LAKE CITY, UT 84104

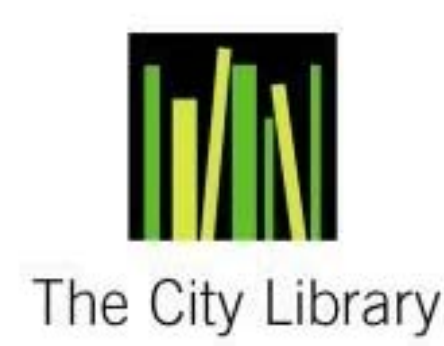

REVISIONS

NO.	DATE	DESCRIPTION

NEXUS PROJECT #: 12059
 CHECKED BY: KEJ
 DRAWN BY: SLT
 DATE: 15 APRIL 2013

SHEET CONTENTS:
FURNITURE PLAN

A1201

CONSTRUCTION DOCUMENT REVIEW SET - NOT FOR CONSTRUCTION

4/15/2013 6:00:14 PM

A1 LEVEL 01 - FURNITURE PLAN
 A1201 1/8" = 1'-0"

