



Memorandum

PLANNING DIVISION
COMMUNITY & NEIGHBORHOOD DEVELOPMENT

To: Salt Lake City Planning Commission
From: Katia Pace, 801 535-6354, katia.pace@slcgov.com
Date: March 9, 2022
Re: Planned Development (PLNPCM2021-00045)
Conditional Use (PLNPCM2021-00046)

PLANNED DEVELOPMENT & CONDITIONAL USE

On June 23, 2021, the Planning Commission held a public hearing that included a Master Plan, Zoning Map Amendment, a Planned Development and Conditional Use for a project located at approximately 129 S 700 East. At that meeting, the commission voted to table the Planned Development and Conditional Use to wait for the outcome vote from the City Council on the Master Plan and Zoning Map Amendments. The purpose of this memo is to provide an update to the Planning Commission and to review the Planned Development and Conditional Use request (please see **Attachment A** - June 23, 2021, Staff Report):

1. The request changed, two of the requested modifications were withdrawn.
2. The City Council approved the Master Plan and Zoning Map Amendment.
3. Additional issues were raised by the community.
4. Conditions on the recommendation was changed.

1. CHANGE TO THE REQUEST FOR MODIFICATIONS

Zoning District: RMF-45 (Moderate/High Density Multi-Family Residential District)

Request: Kevin Perry, representing the property owner, is requesting approval for a new residential development, the Bueno Avenue Apartments, at 129 S 700 East. The project proposes to consolidate 10 parcels and demolish the existing buildings on the site, a multifamily building along with associated garages/storage facilities and seven single-family homes. Subsequently the proposal is to replace what would be demolished with two buildings: a single-story amenity building fronting 700 East and a 4-story apartment building on the interior of the site. The apartment building would consist of a "Rooming House" with 65 units ranging from 1 bedroom to 4-bedroom units. Each unit would share cooking and living room facilities and would have a bathroom for each bedroom. The breakdown of the 65 units would be as follows:

- 1 Bed – 4 units (1 x 4 = 4 bedrooms)
- 2 Bed – 24 units (2 x 24 = 48 bedrooms)
- 3 Bed – 8 units (3 x 8 = 24 bedrooms)
- 4 Bed – 29 units (4 x 29 = 116 bedrooms)

The total site is approximately 1.55 acres or 67,518 square feet and with a density of 67 unit per acre. The proposed project is subject to the following applications:

- a. **Planned Development** - The Planned Development is needed to address modifications to the RMF-45 zoning requirements. Changes comprise of reducing the rear yard (proposed 16.9', required 30') setbacks, reduction of lot width (77.3' existing, 80' required) and allowing the accessory building in the front yard. Case number **PLNPCM2021-00045**
- b. **Conditional Use** - Requesting a "Rooming House" land use designation, which is allowed in the RMF-45 zoning district as a conditional use. Case number **PLNPCM2021-00046**

Modification Details:

- **Reducing the rear yard** (existing home 13.5', proposed 16.9', required 30') setback (See attached exhibit Clouded in Red – Included in previous submission) – This setback was driven by the additional fire turnaround requirements from SLC Fire Department. The typical hammer head turnaround is 120'. SLC Fire Department required the applicant to provide a 160' hammerhead. To accommodate the request from SLC Fire Dept, the building shifted to the east and south, creating a reduced rear yard setback.
- **Reducing the lot width** (77.3' proposed, 80' required) - This is an existing lot with 77.3 feet width. The width of the lot will not change.
- **Allowing the accessory building in the front yard** – The amenity building fronting 700 East is considered an accessory building to the Rooming House. According to Section 21A.40.050 accessory buildings are prohibited in any required front yard.

Modifications from Original Request:

The original request for a Planned Development also asked for reduced sideyard setback (proposed 2.8', required 8') and additional 5' in height. These modifications were removed from the request (please see **Attachment B** - Revised Site Plan and Drawings).

2. ZONING MAP AND MASTER PLAN AMENDMENTS

On December 14, 2021, the City Council voted to approve the Master Plan and Zoning Map Amendments with the following conditions:

1. The property owner executing and recording in the Office of the Salt Lake County Recorder a restrictive covenant that prohibits the rental or lease of any units or rooms for periods less than 30 days, and
2. The property owner shall make best efforts to salvage building materials from the existing dwellings and either reuse the materials themselves or donate them.

3. PUBLIC COMMENTS

Most of the public comments for this project were directed towards the Master Plan and Zoning Map Amendments. However, some of the issues that were raised are related to the Planned Development and the Conditional Use requests, these issues are further addressed below:

1. Parking
2. Lease Duration
3. Access to 800 East

Issue 1: Parking

Public comment was raised from some that provided parking may be inadequate. The parking requirement is 1 parking space for each two persons for whom rooming accommodations are

provided. The parking calculation was made under the assumption that there would be one person for each bedroom. The total number of bedrooms would be 192 bedrooms. The proposed project would provide 72 parking spaces. The required off-street parking requirements would be 96 stalls. However, the zoning ordinance allows for a reduction in required parking by providing at least two qualifying elements listed in the Transportation Demand Management (TDM) section. The TDM elements the applicant has chosen to provide are:

1. At least fifty percent (50%) of the required bicycle parking would be provided in the form of secured long term bicycle parking located in the interior of a building and made available to residents, employees, or patrons of the development.
2. An on-premises gym or workout facility for residents or employees with at least four hundred (400) square feet of space dedicated to workout equipment.

In addition, the applicant is proposing to regulate parking by requiring monthly payment for parking, with all stalls being reserved and by limiting parking stall leases to a maximum of 1 stall leased per bedroom. The leases would provide only one person per lease/bedroom. Residents will be in violation of their lease if another person resides in the bedroom (other than the lessee). This process should limit the number of parking stalls required at the development.

Findings: The location of the site is generally walkable and near multiple transit options. The site is surrounded by multiple bus stops on 5 different bus routes and is also 1/3 mile from two different TRAX stations.

Issue 2: Lease Duration

Concerns were raised about nightly or short-term rentals. The City Council approved the zoning and master plan amendments with the condition to a development agreement that would require the lease to be more than 30 days. In addition, nightly or short-term rentals are not a permitted use in the zone.

Findings: The city code for a rooming house designation requires a minimum 30-day lease. Nightly rentals are prohibited by code and reinforced through the City Council request for 30-day minimum terms.

Issue 3: Access to 800 East

Bueno Avenue is a private right-of-way that currently goes from 700 East to 800 East. The applicant and some of the property owners to the east desire to close the 800 East connection. The right-of-way would remain at the entrance of the site on 700 East to provide access to the project and to the adjacent parcel to the south, 135 S 700 East but the applicant has proposed terminating the right of way at their eastern property line. The applicant has stated that the elimination of this right of way is due to the fact that the site has a significant grade change from east to west. The topography at this location is planned to be leveled to accommodate the parking. A retaining wall is being proposed at the point where the east abutting property shares the right-of-way connection.

Findings: A major benefit to the project is an emphasis on the use of bicycle transit in what is also a very walkable neighborhood in general. The project would provide indoor and secured bike parking facilities, and bike repair amenities. In addition, the site is adjacent to a bike shop and is surrounded by dedicated bike routes on 800 East and 200 South. Salt Lake City's historically large blocks in the Central Community can negatively impact the walkability of a neighborhood. Adopted master plan policies encourage creating more connections through these large blocks rather than eliminating them. Staff finds that at a minimum a pedestrian and bike connection should be retained.



Bueno Avenue right-of-way where it connects to the adjacent property to the East.



Showing grade change proposed to be leveled.

Discussion: The proposed development would provide in-fill housing on underutilized land near transit that is intended to accommodate additional density. The requested modifications and amendments would promote the redevelopment of this site and would help meet City growth and housing goals. The project also provides construction of innovative housing solutions that is not common in the city. The project is compatible in scale with the multi-family buildings adjacent to this site.

The development is in an area of the City that is established with existing infrastructure, such as grocery stores, schools, parks, and other amenities. The development is walking distance to the University of Utah, it is bicycle friendly, and nearby public transportation, potentially reducing car dependence and vehicle emissions helping meet reduced energy consumption and air quality goals of the city.

As the applicant is generally meeting applicable standards and guidelines for the associated reviews, staff is recommending approval of the proposed development with the suggested conditions noted in the recommendation below.

4. RECOMMENDATION

Based on the findings listed in the staff report, it is Planning Staff's opinion that the project meets the applicable standards and therefore recommends the Planning Commission approve the requests for a Planned Development and Conditional Use with the following conditions:

1. That the 10 parcels be consolidated into one parcel.
2. Provide an access easement for the adjacent property at 135 S 700 East.
3. The development must maintain unimpeded access for pedestrian and bicycle users to safely access 800 East from their development in the existing private right of way.

Next Steps:

Approval

Planned Development and Conditional Use

If the proposal is approved, the applicant will need to need to comply with the conditions of approval, including any of the conditions required by City departments and the Planning Commission. The applicant will be able to submit plans for building permits for the development. Final certificates of occupancy for the buildings will only be issued once all conditions of approval are met.

Denial

Planned Development and Conditional Use

If the Planning Commission denies the Planned Development, the proposed project will not be able to be built as presented. Any proposed development would need to comply with the minimum lot width and setback requirements in the RMF35 zoning district.

The Planning Commission can deny the Conditional Use only if:

1. The proposed use is unlawful.
2. The reasonably anticipated detrimental effects of the proposed conditional use cannot be substantially mitigated.

Timeline of Public Process

- Notice of the project and request for comments was sent to the East Central Community Council and the Central City Neighborhood Council on **March 1, 2021**. The East Central Community Council wrote a letter with a negative recommendation based on the loss of affordable housing. The Central City Neighborhood Council did not respond.
- Notices were mailed to property owners/residents within ~300 feet of the proposal on **March 26, 2021**.
- Online Open House with information about the proposal, was published on **April 5, 2021**, in the Salt Lake City Planning's website <https://www.slc.gov/planning/open-houses/>.
- The Planning Commission held a public hearing on **June 23, 2021**. The commission voted to table the Planned Development and Conditional Use and voted 4-2 to forward a positive recommendation for the Master Plan and Zoning Map Amendment to the City Council.
- On **July 14, 2021**, the Planning Commission recalled the vote from the June 23, 2021, meeting because the Planning Commission is required to consider a housing mitigation report for zoning amendments prior to making a recommendation to the City Council.
- On **September 8, 2021**, after receiving the housing mitigation report the Planning Commission held a second public hearing as decided by the Chair and voted 3-2 to forward a negative recommendation to the City Council for the proposed master plan and zoning map amendment.
- The East Central Community Council met with the applicant on **November 11, 2021**.
- On **December 14, 2021**, after a work session and a public hearing the City Council voted to approve the Master Plan and Zoning Map Amendment.
- Public hearing notice for this Planning Commission meeting, was mailed on **February 24, 2022**.
- Public hearing notice for this Planning Commission was posted on **February 25, 2022**.
- Public hearing notice for this Planning Commission meeting, was posted on City and State websites and Planning Division list serve on **February 24, 2022**.

Additional public comment has been attached to this memo (please see **Attachment C** – Additional Public Comments).

ATTACHMENTS:

- A. [Staff Report from June 23, 2021](#)
- B. [Revised Site Plan and Drawings](#)
- C. [Additional Public Comments](#)

Attachment A
Staff Report from June 23, 2021



Staff Report

PLANNING DIVISION
COMMUNITY & NEIGHORHOOD DEVELOPMENT

To: Salt Lake City Planning Commission
From: Katia Pace, 801-535-6354, katia.pace@slcgov.com
Date: June 23, 2021
Re: Planned Development (PLNPCM2021-00045)
Conditional Use (PLNPCM2021-00046)
Master Plan Amendment (PLNPCM2021-00047)
Zoning Map Amendment (PLNPCM2021-00048)

PLANNED DEVELOPMENT, CONDITIONAL USE, ZONING MAP AMENDMENT & MASTER PLAN AMENDMENT

PROPERTY ADDRESS: Approximately at 129 S 700 East

PARCEL ID: 16-05-105-004
16-05-107-002
16-05-107-003
16-05-107-004
16-05-107-005
16-05-155-002
16-05-155-001
16-05-155-003
16-05-155-005
16-05-155-004

MASTER PLAN: Central Community Master Plan

ZONING DISTRICT: RMF-45 (Moderate/High Density Multi-Family Residential District) and SR-3 (Special Development Pattern Residential District) – This project includes a request to change the parcels that are SR-3 to RMF-45

REQUEST: Kevin Perry, representing the property owner, is requesting approval for a new residential development, the Bueno Avenue Apartments, at 129 S 700 East. The project proposes to consolidate 10 parcels, demolishing the existing buildings and replacing them with two buildings: a single-story amenity building fronting 700 East and a 4-story apartment building on the interior of the site. The apartment building would consist of a “Rooming House” with 65 units ranging from 1 bedroom to 4-bedroom units. Each unit would share cooking and living room facilities and would have a bathroom for each bedroom.

The total site is approximately 1.55 acres or 67,518 square feet and with a density of 67 unit per acre. The proposed project is subject to the following applications:

- a. **Planned Development** - The Planned Development is needed to address modifications to the RMF-45 zoning requirements. Changes comprise of reducing the side (proposed 2.8', required 8') and rear yard (proposed 15.4', required 30') setbacks, additional 5' in height, reduction of lot width (66' proposed, 80' required) and allowing the accessory building in the front yard. Case number **PLNPCM2021-00045**
- b. **Conditional Use** - Requesting a "Rooming House" land use designation, which is allowed in the RMF-45 zoning district as a conditional use. Case number **PLNPCM2021-00046**
- c. **Master Plan Map Amendment** - The associated future land use map in the Central Community Master Plan currently designates the property as "Medium Density Residential". The petitioner is requesting to amend the future land use map for the parcels to be "Medium High Density Residential". Case number **PLNPCM2021-00047**
- d. **Zoning Map Amendment** – The current zoning of 7 of the parcels on the site is SR-3, and zoning on 3 of the parcels is RMF-45. The applicant is requesting to amend the zoning map designation of the seven parcels zoned SR-3 to RMF-45. Case number **PLNPCM2021-00048**

RECOMMENDATION: Based on the findings listed in the staff report, it is Planning Staff's opinion that the project meets the applicable standards and therefore recommends the Planning Commission approve the requests for a Planned Development and Conditional Use with the following conditions:

1. That the Zoning and Master Plan amendments are approved by the City Council.
2. That the 10 parcels be consolidated into one parcel.
3. Provide an access easement for the property at 135 S 700 East.
4. That a housing mitigation plan be submitted to the City's Planning Director and the Director of Community and Neighborhoods and be accompanied by a housing impact statement.

Planning Staff recommends that the Planning Commission forward a favorable recommendation to the City Council for the Zoning and Master Plan amendments.

ATTACHMENTS

- A. [Vicinity & Zoning Maps](#)
- B. [Renderings](#)
- C. [Elevations](#)
- D. [Site, Landscape, and Floor Plans](#)
- E. [Additional Information & Narrative](#)
- F. [Property & Vicinity Photographs](#)
- G. [Master Plan Amendment](#)
- H. [Zoning Standards](#)
- I. [Analysis of Standards – Zoning Amendment](#)
- J. [Analysis of Standards – Planned Development](#)
- K. [Analysis of Standards – Conditional Use](#)
- L. [Public Process & Comments](#)
- M. [Department Review Comments](#)

EXISTING CONDITIONS

Site

Bueno Avenue is a private right-of-way, that runs across the site granting exclusive access to the parcels on this site and to the adjacent parcel to the south. 135 S 700 East. The size of the site is approximately 67,518 square feet or 1.55 acres. This site is within the Central City Boundary Increase National Historic District.

North of the site, there is an existing multifamily building with garages/storage facilities along a dirt lot. These are built along the property line with no setback. The rest of the north side of the parcels is dirt driveways and vacant lots. The south property line on the interior of the site there are seven single family homes. Several of these homes are currently vacant. The west side of the property is the entrance off 700 East, which would remain and serve as the access to the property.

The condition of Bueno Avenue on this block is in disrepair, it lacks basic features such as no paved roadway, with an unmaintained dirt path. The utilities are severely outdated and require immediate full replacement. According to the applicant, there is no existing utility infrastructure to support upgrading or building additional buildings on the vacant lots. The existing homes on this inner block have major structural and foundation issues, electrical code deficiencies, and serious plumbing problems.

Photos of the Bueno Avenue Court:



Multi-family building



Carports



Vacant lot



Unpaved road



One of the seven homes



North of the site/Carport

Surrounding Properties

The surrounding development is medium to high density with several historic and older multifamily dwellings, parking lots and garages. There are 11 parcels abutting this site. Of these parcels only two parcels have less than 60 feet between the principal structures in their respective parcels and the periphery of this site. The two parcels, with principal structures closer than 60 feet, are the properties facing 700 East.



Surrounding land uses



View of the property fronting 700 East

PROJECT DESCRIPTION



Proposed site plan

This project seeks to redevelop 10 parcels of land located on Bueno Avenue, 9 parcels of which are located on the interior of the block. The new project would be called Bueno Avenue Apartments, it's a proposed residential project for a "Rooming House" or co-living use. This project would consist of 2 new buildings: a single-story amenity and leasing building, fronting 700 East; and the main 4-story apartment building on the interior of the site. The main building would consist of 65 units ranging from 1 bedroom to 4-bedroom units. Each unit would have a bathroom for each bedroom, even though that's not a requirement for the Rooming House and share cooking and living room facilities.

These bedrooms would be individually leased to provide attainable leases to residents, without seeking government subsidies.

The project design will try to take into consideration the historical and existing uses of the surrounding property. The design of the buildings is intended to maintain the historic and residential feel of the block. The proposed primary materials are brick, fiber cement and lap siding, in combination with traditional pitched and flat rooflines that would try to be compatible with the surrounding buildings.

Bueno Avenue, the private right-of-way, would remain at the entrance of the site to provide access to this project and to the adjacent parcel to the south, 135 S 700 East.

QUICK FACTS

Height: Height of Amenity Building: 31'

Height of Main Building: 50'

Number of Dwellings: 65 units

Front Setback: 25'

Side Setback: 2.8', 8' and 10'

Rear Setback: 15.4'

Exterior Materials: brick, fiber cement and lap siding.

Parking: 72 parking stalls



Rendering of the Amenity Building in front and the Co-living Building on the rear (facing east from 700 E)



Birds eye view of the project looking south east

KEY ISSUES

The following issues should be evaluated:

1. Zoning and Master Plan Amendment
2. Housing Mitigation
3. Rooming House/Co-Living - Innovative Housing Development

ISSUE 1

Zoning and Master Plan Amendment

The request for a Planned Development, for a Conditional Use and the Zoning amendment are contingent on the Master Plan Amendment.

The site is divided between RMF-45 and SR-3 zoning designation. The Central Community Future Land Use Map correspond to the zoning designations and the RMF-45 parcels show as Medium High Density Residential and the SR-3 parcels show as Medium Density Residential. The request is for the entire property to be rezoned to an RMF-45 designation, and the Land Use Map must reflect such rezoning.



Block showing site in yellow line and RMF-45, RMF-35 and SR-3 zoning designations

This report is taking in consideration that the project will not be possible if the Master Plan Amendment is not approved. Planning staff's recommendation is to approve the Master Plan Amendment. Further development on this site under the current zoning and master plan designation could result in the removal of affordable housing stock, to be replaced by very high-priced housing. This would be counterproductive to the growing need of increasing attainably priced housing stock in the area. The requested master plan amendment would promote the redevelopment of this site and would help meet City growth and housing goals. Please see discussion on [Attachment G](#).

Therefore, the standards used for the Zoning Amendment are based on the Master Plan Amendment approval and similarly, the Planned Development and Conditional Use standards are based on the Master Plan and Zoning Amendment approval.

ISSUE 2

Housing Mitigation

Part of this request is to demolish an existing 6-unit apartment building as well as 7 single-family homes. According to Section 18.97.020 of the Salt Lake City code, any application for a demolition permit which, if issued, will result in a loss of one or more residential units located in a residential zone, may not be approved until a housing mitigation plan is approved by the city.

The applicant may satisfy the need for mitigation by the replacement housing method where the applicant agrees, in a legal form satisfactory to the City attorney, to construct the same number of residential dwelling units proposed for demolition, within:

1. The City Council district in which the land subject of the petition is located; or
2. An adjoining council district, if the mitigation site is within a one-mile radius of the demolition site.
3. Any such agreement shall include adequate security to guarantee completion within two (2) years of the granting of a demolition permit.

Housing mitigation will be a condition of approval if demolition and construction occur as proposed.

ISSUE 3

Rooming House/Co-Living - Innovative Housing Development

One of the Growing SLC Housing Plan objectives is to "lead in the construction of innovative housing solutions". While the Rooming House concept is new to Salt Lake City, it is widely accepted in many major metro areas. This is a growing concept that is becoming more popular as the housing market necessitates more attainably priced housing. This type of development is well suited to serve members of the community who have recently entered the workforce but are being priced out of typical housing developments available to them.

Rooming House vs. Co-Living

Rooming House is the term used in the Salt Lake City Zoning Ordinance to define the following land use:

DWELLING, ROOMING (BOARDING) HOUSE: A building or group of attached or detached buildings containing in combination at least three (3) lodging units for occupancy on at least a monthly basis, with or without board, as distinguished from hotels and motels in which rentals are generally for daily or weekly periods and occupancy is by transients.

Co-Living is a modern term to define a Rooming (Boarding) House. The applicant uses the term co-living to describe this project.

What is Co-Living?

Co-living is the concept of having unrelated individuals sharing an apartment unit. The residents typically have private bedrooms and share common spaces in the unit (kitchen, dining, living, sometimes the bathroom). The properties also have common area amenities enjoyed by all residents of the community.

The emergence of co-living communities over the last few years has largely been a response to rising housing costs and need for more affordable housing options — especially in major U.S. markets which are attracting young professionals from other parts of the country.

Co-living offers a less expensive alternative for young adults (co-living is typically targeted at 25 to 35-year-olds, but certainly not limited to this age range). Co-living is also appealing for its upscale amenities and finishes (without the commensurate “upscale” rents), plus the leasing and move-in flexibility.

DISCUSSION

Staff Discussion: The proposed development would provide in-fill housing on underutilized land near transit that is intended to accommodate additional density. The requested modifications and amendments would promote the redevelopment of this site and would help meet City growth and housing goals. The project also provides construction of innovative housing solutions that is not common with the City. The project is compatible in scale of the multi-family buildings adjacent to this site.

The development is in an area of the City that is established with existing infrastructure, such as grocery stores, schools, parks and other amenities. The development is walking distance from downtown as well as the University of Utah, it is bicycle friendly, and nearby public transportation, potentially reducing car dependence and vehicle emissions helping meet reduced energy consumption and air quality goals of the City.

As the applicant is generally meeting applicable standards and guidelines for the associated reviews, staff is recommending approval of the proposed development with the suggested conditions noted on the first page of this staff report.

NEXT STEPS

APPROVAL

Planned Development, Conditional Use, Zoning Map Amendment & Master Plan Amendment

The Planning Commission may approve the Planned Development and/or Conditional Use with conditions of approval. The Planning Commission can provide a positive recommendation for the proposed Master Plan and Zoning Amendment to the City Council. The City Council will hold a briefing and additional public hearing on the proposed Master Plan and Zoning Amendment and will approve or deny the proposed Master Plan and Zoning Amendment.

If the City Council approves the Master Plan and Zoning Amendment, the applicant will then be able to submit plans for building permits and the plans will need to meet any conditions of approval. Final certificates of occupancy for the buildings will only be issued once all conditions of approval are met.

DENIAL

Planned Development, Conditional Use, Zoning Map Amendment & Master Plan Amendment

The Planning Commission may deny the Planned Development and/or Conditional Use. The Planning Commission can provide a negative recommendation for the proposed Master Plan and Zoning Amendment to the City Council. The City Council will hold a briefing and additional public hearing on the proposed Master Plan and Zoning Amendment and will approve or deny the proposed Master Plan and Zoning Amendment.

If the City Council denies the Master Plan and Zoning Amendment, the applicant will not be able to submit plans for the project as represented in this report, even if the Planning Commission approves the Planned Development and Conditional Use.

ATTACHMENT A:

Vicinity & Zoning Maps

Bueno Avenue

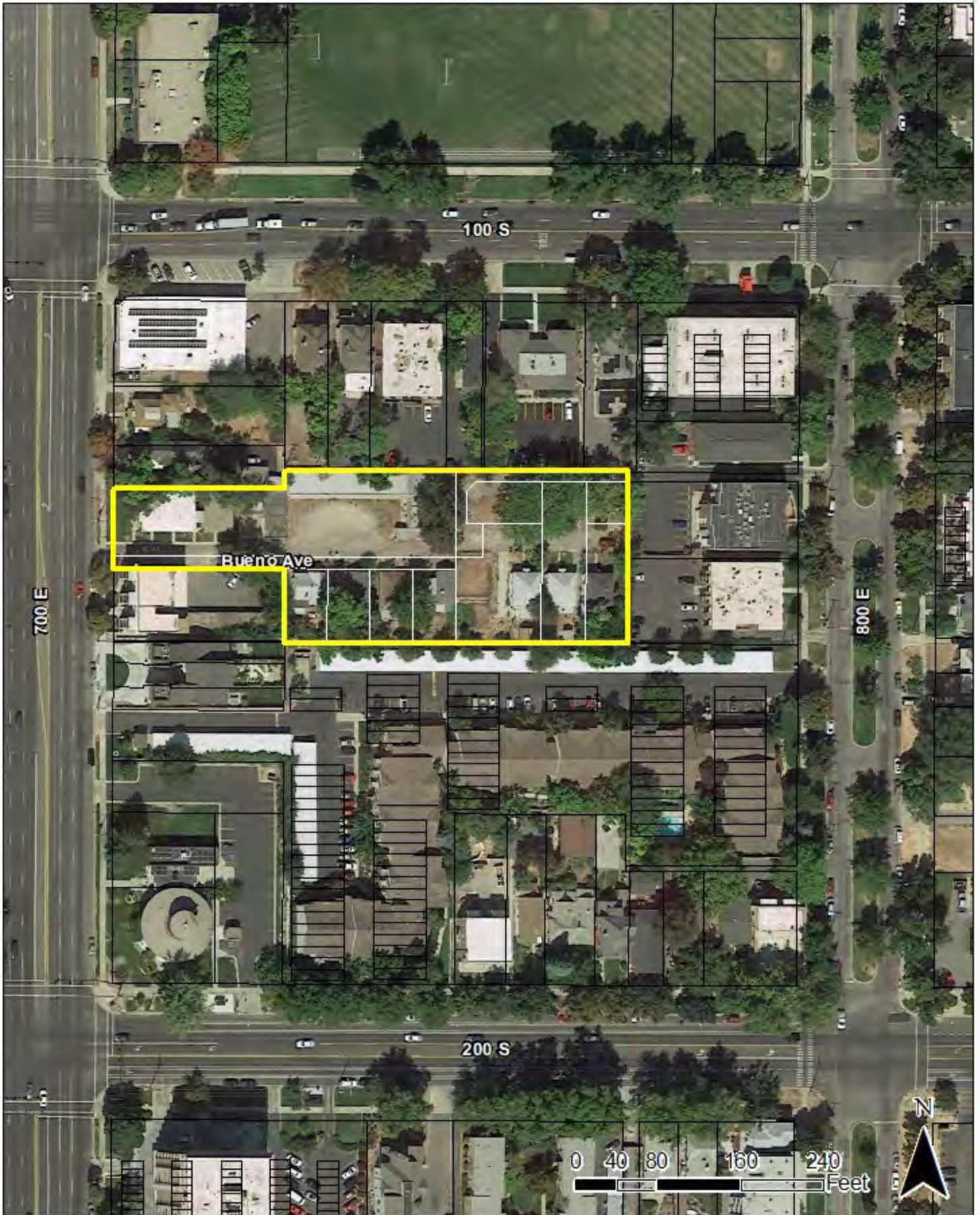

ATTACHMENT B:

Renderings





ATTACHMENT C:

Elevations

MATERIALS	
1	FIBER CEMENT BOARD AND BATTEN MANUFACTURER: JAMES HARDIE COLOR: SHERWIN WILLIAMS - SNOWBOUND SW 7004
2	FIBER CEMENT LAP SIDING WITH 6" REVEAL MANUFACTURER: JAMES HARDIE COLOR: SHERWIN WILLIAMS - GRAY CLOUDS SW 7658 / SNOWBOUND SW 7004
3	FIBER CEMENT PANEL MANUFACTURER: JAMES HARDIE COLOR: SHERWIN WILLIAMS - SNOWBOUND SW 7004
4	FULL WYTHE BRICK CLADDING MANUFACTURE: MERIDIAN BRICK COLOR: OLD EDISTO
5	ARCHITECTURAL GRADE ASPHALT SHINGLES ROOF MANUFACTURE: IKO COLOR: CAMBRIDGE DUAL BLACK
6	CONCRETE COLUMNS COLOR: SHERWIN WILLIAMS - SNOWBOUND SW 7004 / GRAY CLOUDS SW 7658

GENERAL NOTES:
THIS FACADE PLAN IS FOR CONCEPTUAL PURPOSES ONLY. ALL BUILDING PLANS REQUIRE REVIEW AND APPROVAL FROM THE BUILDING INSPECTIONS DIVISION.
ALL MECHANICAL EQUIPMENT SHALL BE SCREENED FROM PUBLIC VIEW. ROOFTOP MOUNTED EQUIPMENT SHALL BE SCREENED BY A PARAPET WALL OR SCREENING WALL. SCREENING WALLS SHALL BE THE SPECIFICATIONS OF THE ZONING ORDINANCE.
WHEN PERMITTED, EXPOSED UTILITY BOXES AND CONDUITS SHALL BE PAINTED TO MATCH THE BUILDING.
ALL SIGNAGE AREAS AND LOCATIONS ARE SUBJECT TO APPROVAL BY THE BUILDING INSPECTIONS DIVISION.

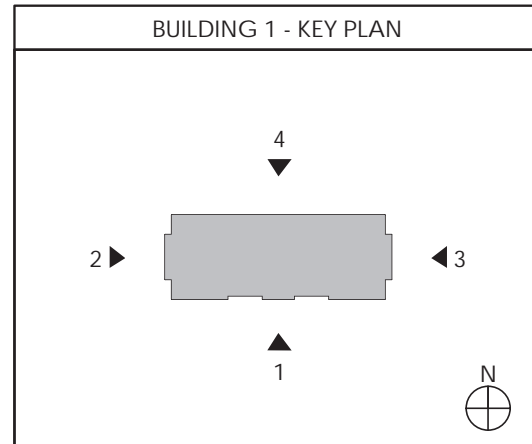

4 BUILDING TYPE I - NORTH ELEVATION
SCALE: 1/8" = 1'-0"



3 BUILDING TYPE I - EAST ELEVATION
SCALE: 1/8" = 1'-0"



2 BUILDING TYPE I - WEST ELEVATION
SCALE: 1/8" = 1'-0"

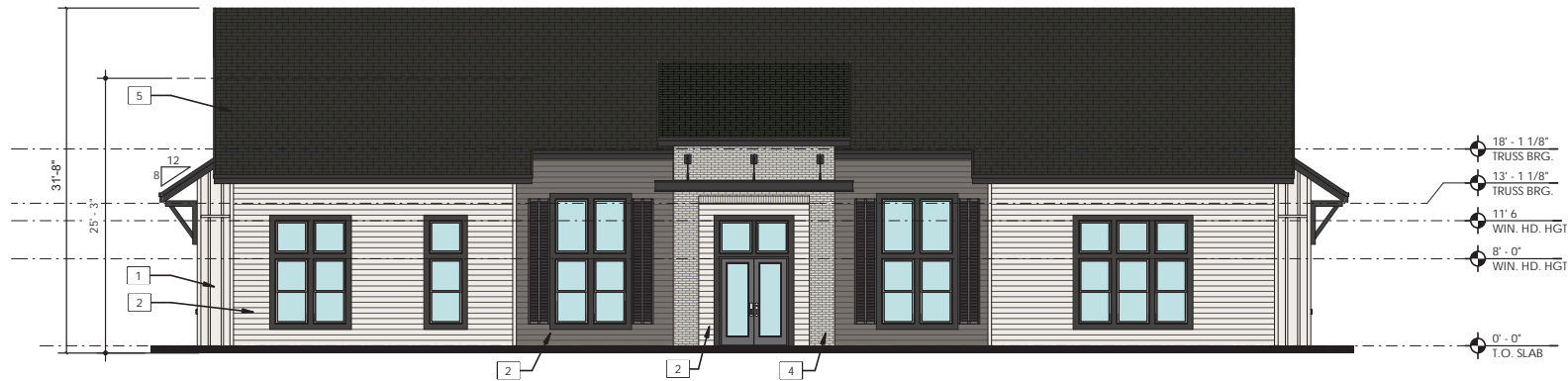

1 BUILDING TYPE I - SOUTH ELEVATION
SCALE: 1/8" = 1'-0"

SALT LAKE CITY, UT

UTAH

SEAL DATE

Mary Maudlin Moltzan, License #
Charlan Brock & Associates
Charlan Brock & Associates shall have precedence over scale dimensions.

BUENO AVE. APARTMENTS
Salt Lake, UT

ALTAIERRA REAL ESTATE
PINEBROOK PROFESSIONAL PLAZA
3100 PINEBROOK RD., STE. 1250 C
PARK CITY, UT 84098

c b a
charlan • brock
associates
architects • planners

1770 fennell street
maitland florida 32751-7208
407 660 8900 f:407 875 9948
www.cbaarchitects.com

BUILDING TYPE I - CLUBHOUSE ELEVATIONS

100% SCHEMATIC DESIGN (NOT FOR CONSTRUCTION)

date: 02-26-2021
job no: 4314.20
drawn by: XC, JR, GO, FP
reviewed by: CBA
issue history:
Δ Date

March 9, 2022 Bueno Apartments Memo

A2.11

MATERIALS

- 1 FIBER CEMENT BOARD AND BATTEN
MANUFACTURER: JAMES HARDIE
COLOR: SHERWIN WILLIAMS - SNOWBOUND SW 7004
- 2 FIBER CEMENT LAP SIDING WITH 6" REVEAL
MANUFACTURER: JAMES HARDIE
COLOR: SHERWIN WILLIAMS - SNOWBOUND SW 7004
- 3 FIBER CEMENT PANEL
MANUFACTURER: JAMES HARDIE
COLOR: SHERWIN WILLIAMS - SNOWBOUND SW 7004
- 4 FULL WYTHE BRICK CLADDING
MANUFACTURE: MERIDIAN BRICK
COLOR: OLD EDISTO
- 5 ARCHITECTURAL GRADE ASPHALT SHINGLES ROOF
MANUFACTURE: IKO
COLOR: CAMBRIDGE DUAL BLACK
- 6 CONCRETE COLUMNS
COLOR: SHERWIN WILLIAMS - SNOWBOUND SW 7004 / GRAY CLOUDS SW 7658

GENERAL NOTES:
THIS FACADE PLAN IS FOR CONCEPTUAL PURPOSES ONLY. ALL BUILDING PLANS REQUIRE REVIEW AND APPROVAL FROM THE BUILDING INSPECTIONS DIVISION.
ALL MECHANICAL EQUIPMENT SHALL BE SCREENED FROM PUBLIC VIEW. ROOFTOP MOUNTED EQUIPMENT SHALL BE SCREENED BY A PARAPET WALL OR SCREENING WALL. SCREENING WALLS SHALL BE THE SPECIFICATIONS OF THE ZONING ORDINANCE.
WHEN PERMITTED, EXPOSED UTILITY BOXES AND CONDUITS SHALL BE PAINTED TO MATCH THE BUILDING.
ALL SIGNAGE AREAS AND LOCATIONS ARE SUBJECT TO APPROVAL BY THE BUILDING INSPECTIONS DIVISION.

BUILDING 2 - KEY PLAN

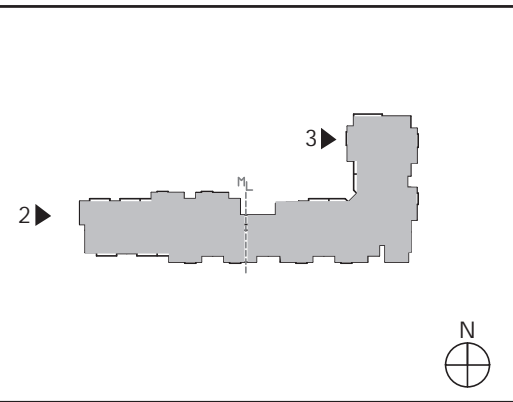

BUILDING HEIGHT DEFINITION PER ZONING ORDINANCE SECTION 21A.62.050

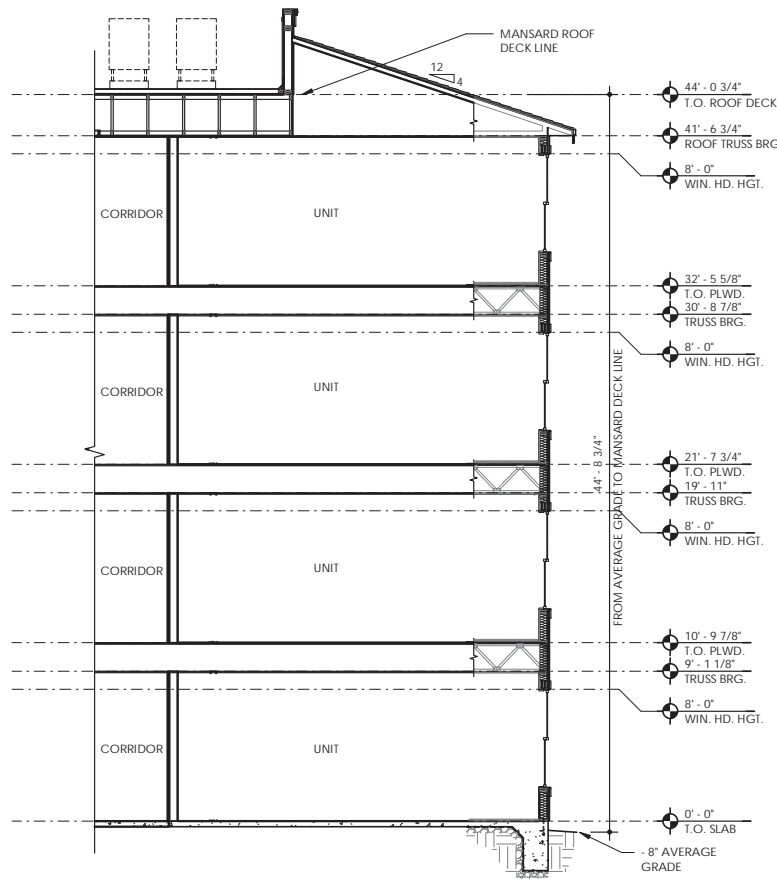
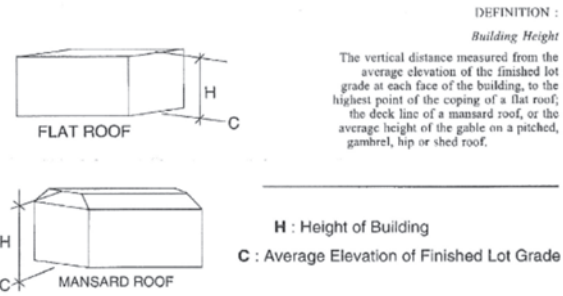

5 MANSARD ROOF - SECTION
SCALE: 3/16" = 1'-0"

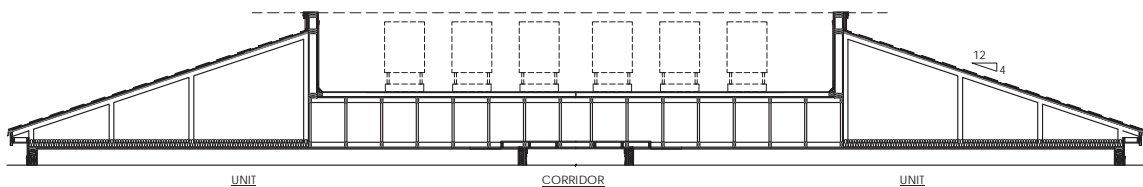

4 ROOF EQUIPMENT SIGHTLINE SECTION
SCALE: 3/16" = 1'-0"



3 BUILDING TYPE II - PARTIAL WEST ELEVATION B
SCALE: 1/8" = 1'-0"

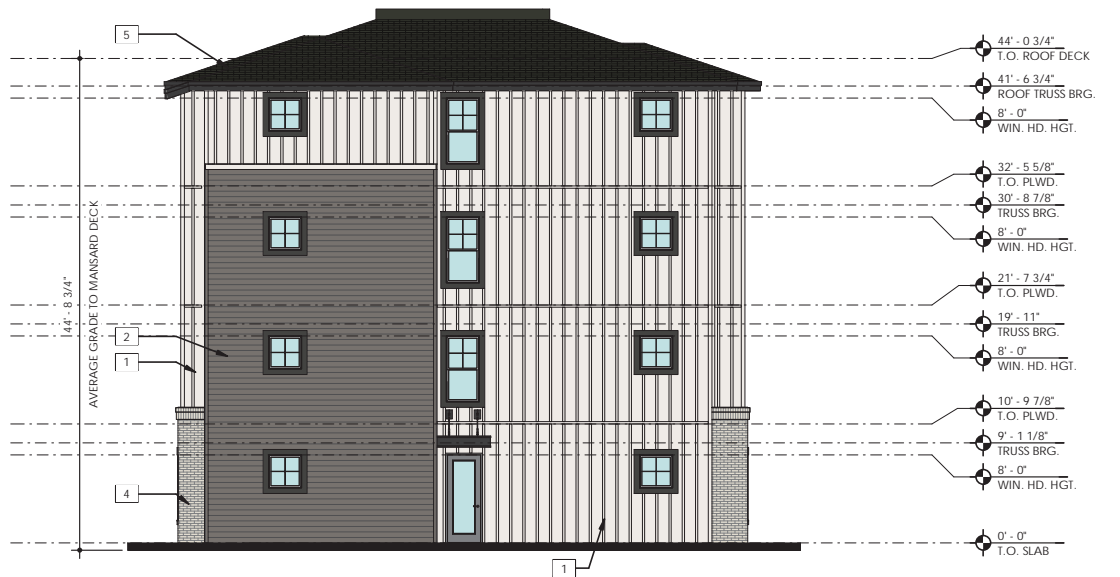

2 BUILDING TYPE II - PARTIAL WEST ELEVATION A
SCALE: 1/8" = 1'-0"



1 BUILDING TYPE II - WEST ELEVATION
SCALE: 1/8" = 1'-0"

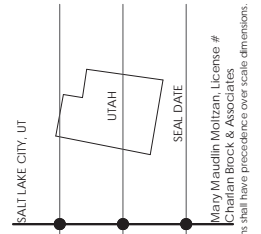

BUENO AVE. APARTMENTS
Salt Lake, UT

charlan • brock associates
architects • planners
1770 fennell street
maitland florida 32751-7208
407 660 8900 f:407 875 9948
www.cbaarchitects.com

BUILDING TYPE II - WEST ELEVATIONS

date: 02-26-2021
job no: 4314.20
drawn by: XC, JR, GO, FP
reviewed by: CBA
issue history:
Δ Date

100% SCHEMATIC DESIGN (NOT FOR CONSTRUCTION)

A2.21

ATTACHMENT D:

Site, Landscape & Floor Plans

811
Know what's below.
Call before you dig.

CALL BLUESTAKES
@ 811 AT LEAST 48 HOURS
PRIOR TO THE
COMMENCEMENT OF ANY
CONSTRUCTION.

BENCHMARK
STREET MONUMENT
INTERSECTION OF
700 EAST STREET &
100 SOUTH STREET
ELEV = 4385.35'

GENERAL NOTES

1. ALL WORK TO COMPLY WITH THE GOVERNING AGENCY'S STANDARDS AND SPECIFICATIONS.
2. EXISTING UNDERGROUND UTILITIES AND IMPROVEMENTS ARE SHOWN IN THEIR APPROXIMATE LOCATIONS BASED UPON RECORD INFORMATION AVAILABLE AT THE TIME OF PREPARATION OF THESE PLANS. LOCATIONS MAY NOT HAVE BEEN VERIFIED IN THE FIELD AND NO GUARANTEE IS MADE AS TO THE ACCURACY OR COMPLETENESS OF THE INFORMATION SHOWN. IT SHALL BE THE RESPONSIBILITY OF THE CONTRACTOR TO DETERMINE THE EXISTENCE AND LOCATION OF THE UTILITIES SHOWN ON THESE PLANS OR INDICATED IN THE FIELD BY LOCATING SERVICES. ANY ADDITIONAL COSTS INCURRED AS A RESULT OF THE CONTRACTOR'S FAILURE TO VERIFY THE LOCATIONS OF EXISTING UTILITIES PRIOR TO THE BEGINNING OF CONSTRUCTION IN THEIR VICINITY SHALL BE BORNE BY THE CONTRACTOR AND ASSUMED INCLUDED IN THE CONTRACT. THE CONTRACTOR IS TO VERIFY ALL CONNECTION POINTS WITH THE EXISTING UTILITIES. THE CONTRACTOR IS RESPONSIBLE FOR ANY DAMAGE CAUSED TO THE EXISTING UTILITIES AND UTILITY STRUCTURES THAT ARE TO REMAIN. IF CONFLICTS WITH EXISTING UTILITIES OCCUR, THE CONTRACTOR SHALL NOTIFY THE ENGINEER PRIOR TO CONSTRUCTION TO DETERMINE IF ANY FIELD ADJUSTMENTS SHOULD BE MADE.
3. ALL SURFACE IMPROVEMENTS DISTURBED BY CONSTRUCTION SHALL BE RESTORED OR REPLACED, INCLUDING TREES AND DECORATIVE SHRUBS, SOD, FENCES, WALLS AND STRUCTURES, WHETHER OR NOT THEY ARE SPECIFICALLY SHOWN ON THE CONTRACT DOCUMENTS.
4. ALL CONSTRUCTION SIGNAGE, BARRICADES, TRAFFIC CONTROL DEVICES, ETC. SHALL CONFORM TO THE LATEST EDITION OF THE M.U.T.C.D. THE CONTRACTOR WILL MAINTAIN SUCH SO THAT THEY ARE PROPERLY PLACED AND VISIBLE AT ALL TIMES.
5. SIDEWALKS AND CURBS DESIGNATED TO BE DEMOLISHED SHALL BE DEMOLISHED TO THE NEAREST EXPANSION JOINT, MATCHING THESE PLANS AS CLOSELY AS POSSIBLE.
6. THE CONTRACTOR IS TO PROTECT AND PRESERVE ALL EXISTING IMPROVEMENTS, UTILITIES, AND SIGNS, ETC. UNLESS OTHERWISE NOTED ON THESE PLANS.

SCOPE OF WORK:

- PROVIDE, INSTALL AND/OR CONSTRUCT THE FOLLOWING PER THE SPECIFICATIONS GIVEN OR REFERENCED, THE DETAILS NOTED, AND/OR AS SHOWN ON THE CONSTRUCTION DRAWINGS.
- 1 REMOVE AND PROPERLY DISPOSE OF EXISTING STRUCTURES, CONCRETE SLABS, STAIRS, ETC., INCLUDING ALL ELECTRICAL APPURTENANCES, IN THIS AREA WHETHER OR NOT IDENTIFIED ON PLANS. CONTRACTOR TO FILL IN ALL HOLES CREATED DURING DEMOLITION WITH STRUCTURAL FILL TO PROPER SUBGRADE ELEVATION.
 - 2 REMOVE AND PROPERLY DISPOSE OF EXISTING ASPHALT PAVEMENT.
 - 3 REMOVE AND PROPERLY DISPOSE OF EXISTING GRAVEL SECTION.
 - 4 SAWCUT, REMOVE, AND PROPERLY DISPOSE OF EXISTING CONCRETE SIDEWALK/ PAVEMENT.
 - 5 REMOVE AND RELOCATE OR PROPERLY DISPOSE OF EXISTING TREE PER SALT LAKE CITY STANDARDS AND SPECIFICATIONS.
 - 6 EXISTING BUILDING TO REMAIN. PROTECT IN PLACE.
 - 7 REMOVE AND PROPERLY DISPOSE OF EXISTING FENCE.
 - 8 REMOVE AND PROPERLY DISPOSE OF EXISTING ROCK RETAINING WALL.
 - 9 REMOVE AND PROPERLY DISPOSE OF EXISTING ELECTRICAL INFRASTRUCTURE. COORDINATE W/ RMP.
 - 10 REMOVE AND PROPERLY DISPOSE OF EXISTING SANITARY SEWER INFRASTRUCTURE.
 - 11 REMOVE AND PROPERLY DISPOSE OF EXISTING WATER INFRASTRUCTURE.
 - 12 REMOVE AND PROPERLY DISPOSE OF EXISTING GAS INFRASTRUCTURE. COORDINATE W/ DOMINION ENERGY.
 - 13 EXISTING POWER POLE TO REMAIN. PROTECT IN PLACE. COORDINATE W/ RMP.
 - 14 EXISTING POWER LINE TO REMAIN. PROTECT IN PLACE. COORDINATE W/ RMP FOR REQUIRED CLEARANCE TO BUILDING.
 - 15 EXISTING SANITARY SEWER PIPE TO BE PLUGGED AND ABANDONED IN PLACE PER SALT LAKE CITY STANDARDS.
 - 16 REMOVE AND PROPERLY DISPOSE OF EXISTING CONCRETE APRON.
 - 17 EXISTING TREE TO REMAIN. PROTECT IN PLACE.
 - 18 SAWCUT AND PATCH EXISTING ASPHALT PAVEMENT PER APWA STANDARD PLAN NO. 255 AND SPECIFICATIONS.

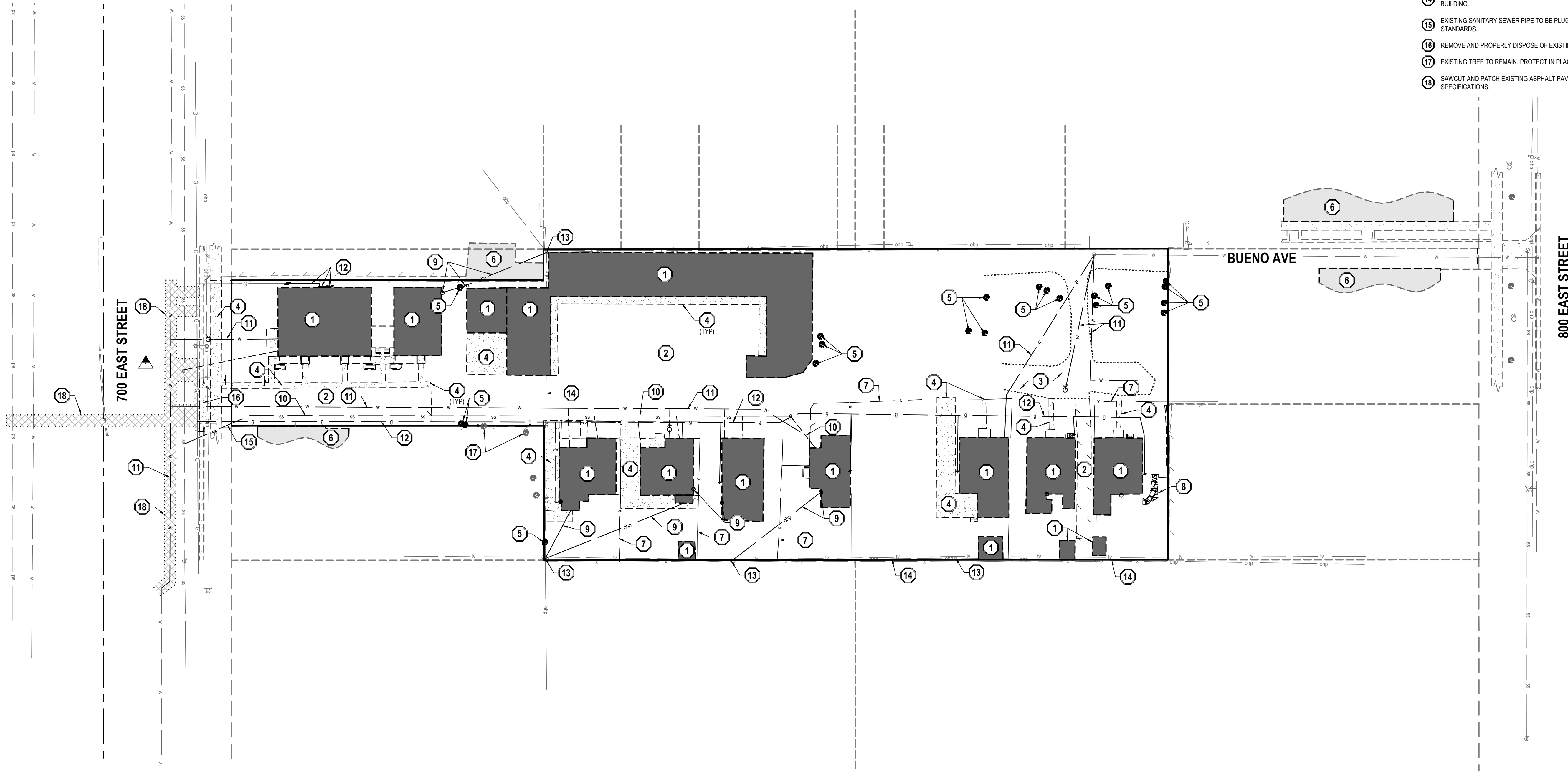

SALT LAKE CITY
45 W. 10000 S., Suite 500
Sandy, UT 84070
Phone: 801.255.0529

LAYTON
Phone: 801.547.1100

TOOELE
Phone: 435.843.3590

CEDAR CITY
Phone: 435.865.1453

RICHFIELD
Phone: 435.896.2983

WWW.ENSIGNENG.COM

FOR:
ALTERRA REAL ESTATE
3100 PINEBROOK RD, SUITE 1250-C
PARK CITY, UT 84098
CONTACT:
KEVIN PERRY
PHONE: 435-604-0840

BUENO AVENUE APARTMENTS

SALT LAKE CITY, UTAH



NO.	DATE	REVISION	BY
1	2021-04-06	REDLINE REVISIONS	TJM
2			
3			
4			
5			
6			
7			
8			

DEMOLITION PLAN

PROJECT NUMBER: 8784L
PRINT DATE: 4/5/21
DRAWN BY: T. MAZEJY
CHECKED BY: C. MCFARLANE
PROJECT MANAGER: C. MCFARLANE

C-100

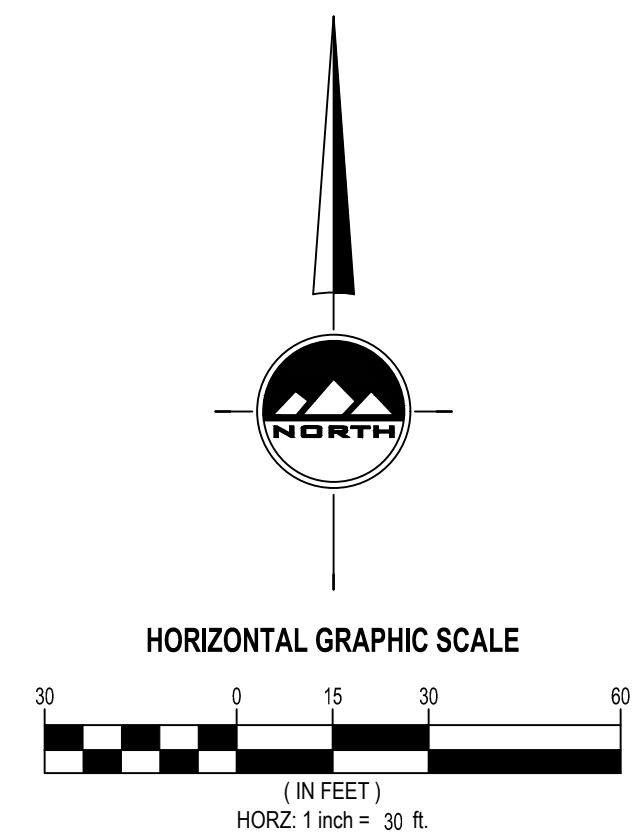

811
Know what's below.
Call before you dig.

CALL BLUESTAKES
@ 811 AT LEAST 48 HOURS
PRIOR TO THE
COMMENCEMENT OF ANY
CONSTRUCTION.

BENCHMARK
STREET MONUMENT
INTERSECTION OF
700 EAST STREET &
100 SOUTH STREET
ELEV = 4385.35'

*PARKING REQUIREMENTS FOR A ROOMING HOUSE IN THE RMF-45 ZONE REQUIRE 1 STALL PER 2 BEDROOMS. THERE IS ALSO A 25% REDUCTION IN PARKING ALLOWED BY IMPLEMENTING THE TRANSPORTATION DEMAND MANAGEMENT STRATEGIES SHOWN BELOW:

1. AT LEAST FIFTY PERCENT (50%) OF THE REQUIRED BICYCLE PARKING PROVIDED IN THE FORM OF SECURED LONG TERM BICYCLE PARKING LOCATED IN THE INTERIOR OF A BUILDING AND MADE AVAILABLE TO RESIDENTS, EMPLOYEES OR PATRONS OF THE DEVELOPMENT.
2. PERMANENTLY SHELTERED, COVERED OR SECURE FACILITIES FOR THE REQUIRED BICYCLE PARKING.
3. AN ON PREMISES GYM OR WORKOUT FACILITY FOR RESIDENTS OR EMPLOYEES WITH AT LEAST FOUR HUNDRED (400) SQUARE FEET OF SPACE DEDICATED TO WORKOUT EQUIPMENT.

PARKING DATA TABLE	
TOTAL BEDROOMS (SINGLE OCCUPANCY)	192
REQUIRED PARKING STALLS (1 STALL/2 BEDROOMS)	96
25% TRANSPORTATION DEMAND REDUCTION (STALLS)	24
FINAL REQUIRED PARKING STALL COUNT	72
ADA - ACCESSIBLE STALLS PROVIDED	2
TOTAL STALLS PROVIDED	72
ELECTRIC VEHICLE STALLS PROVIDED	3

* 1 ELECTRIC VEHICLE PARKING SPACE REQUIRED PER 25 PARKING SPACES PROVIDED.

GENERAL NOTES

1. ALL WORK TO COMPLY WITH THE GOVERNING AGENCY'S STANDARDS AND SPECIFICATIONS.
2. ALL IMPROVEMENTS MUST COMPLY WITH ADA STANDARDS AND RECOMMENDATIONS.
3. SEE LANDSCAPE/ARCHITECTURAL PLANS FOR CONCRETE MATERIAL, COLOR, FINISH, AND SCORE PATTERNS THROUGHOUT SITE.
4. ALL PAVEMENT MARKINGS SHALL CONFORM TO THE LATEST EDITION OF THE M.U.T.C.D. (MANUAL ON UNIFORM TRAFFIC CONTROL DEVICES).
5. ALL SURFACE IMPROVEMENTS DISTURBED BY CONSTRUCTION SHALL BE RESTORED OR REPLACED, INCLUDING TREES AND DECORATIVE SHRUBS, SOIL, FENCES, WALLS AND STRUCTURES, WHETHER OR NOT THEY ARE SPECIFICALLY SHOWN ON THE CONTRACT DOCUMENTS.
6. NOTIFY ENGINEER OF ANY DISCREPANCIES IN DESIGN OR STAKING BEFORE PLACING CONCRETE OR ASPHALT.
7. THE CONTRACTOR IS TO PROTECT AND PRESERVE ALL EXISTING IMPROVEMENTS, UTILITIES, AND SIGNS, ETC. UNLESS OTHERWISE NOTED ON THESE PLANS.

SCOPE OF WORK:

PROVIDE, INSTALL AND/OR CONSTRUCT THE FOLLOWING PER THE SPECIFICATIONS GIVEN OR REFERENCED, THE DETAILS NOTED, AND/OR AS SHOWN ON THE CONSTRUCTION DRAWINGS:

- 1 CONCRETE PAVEMENT PER GEOTECHNICAL REPORT AND DETAIL 6/C-600.
- 2 4" THICK CONCRETE SIDEWALK PER APWA STANDARD PLAN NO. 231.
- 3 24" TYPE 'A' CURB AND GUTTER PER APWA STANDARD PLAN NO. 205.
- 4 24" REVERSE PAN CURB AND GUTTER PER DETAIL 6/C-600.
- 5 TRANSITION BETWEEN COLLECTION CURB AND GUTTER AND REVERSE PAN CURB AND GUTTER.
- 6 3' WATERWAY PER APWA STANDARD PLAN NO. 211.
- 7 OPEN DRIVEWAY APPROACH PER APWA STANDARD PLAN NO. 225.
- 8 RETAINING WALL. SEE GRADING PLAN FOR ELEVATION INFORMATION.
- 9 4" WIDE SOLID WHITE PAVEMENT MARKING PER M.U.T.C.D. STANDARD PLANS.
- 10 WHITE CROSSWALK MARKING PER M.U.T.C.D. STANDARD PLANS.
- 11 PAINTED ADA SYMBOL AND ASSOCIATED HATCHING PER M.U.T.C.D. STANDARD PLANS.
- 12 MONUMENT SIGN.
- 13 BREEZEWAY AND COLUMNS PER ARCHITECTURAL PLANS.
- 14 HANDICAP ACCESS RAMP PER APWA STANDARD PLAN NO. 236.2 WITH DETECTABLE WARNING SURFACE PER APWA STANDARD PLAN NO. 238.
- 15 DESIGNATED ACCESSIBLE ROUTE. RUNNING SLOPE SHALL NOT EXCEED 5.00% (1:12 OR 8:33% FOR RAMPS) AND CROSS SLOPES SHALL NOT EXCEED 2.00%. CONTRACTOR TO REMOVE AND REPLACE ANY AREAS WHICH EXCEED ALLOWABLE SLOPES.
- 16 ADA ACCESSIBLE RAMP W/ HANDRAIL PER OWNER/ARCHITECT SPECIFICATIONS. RAMP SLOPE SHALL NOT EXCEED 1:12 OR 8:33% AND CROSS SLOPE SHALL NOT EXCEED 2.00%. CONTRACTOR TO REMOVE AND REPLACE ANY AREAS WHICH EXCEED ALLOWABLE SLOPES.
- 17 DETECTABLE WARNING SURFACE PER APWA STANDARD PLAN NO. 238.
- 18 DRAINAGE SWALE PER DETAIL 6/C-600.
- 19 6" VINYL FENCE.
- 20 BITUMINOUS PAVEMENT T-PATCH PER APWA STANDARD PLAN NO. 255 AND SPECIFICATIONS.
- 21 TRASH AND RECYCLING ENCLOSURE LOCATED INSIDE BUILDING. SEE ARCHITECTURAL PLANS FOR INFORMATION.
- 22 FIRE TURNAROUND PER SALT LAKE CITY STANDARDS AND SPECIFICATIONS. SEE DIMENSION PLAN SHEET C-201 FOR ADDITIONAL INFORMATION.
- 23 SECURE INDOOR BIKE PARKING LOCATED INSIDE BUILDING. 12 BIKE RACKS (24 TOTAL BIKE SPACES) PROVIDED. SEE ARCHITECTURAL PLANS FOR INFORMATION.
- 24 ELECTRIC VEHICLE PARKING PER SALT LAKE CITY STANDARDS AND SPECIFICATIONS.

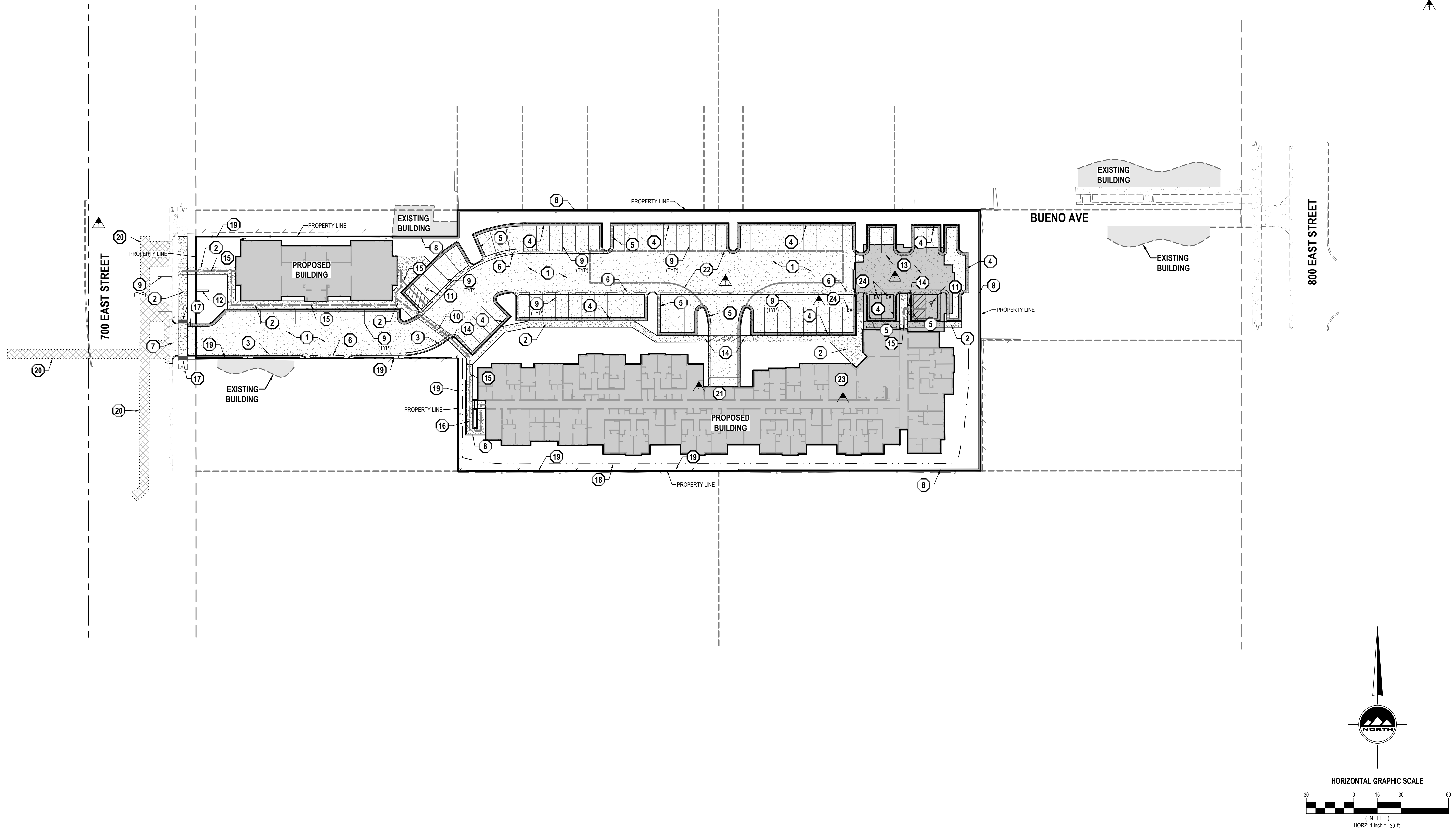

ENSIGN
THE STANDARD IN ENGINEERING

SALT LAKE CITY
45 W. 10000 S., Suite 500
Sandy, UT 84070
Phone: 801.255.0529

LAYTON
Phone: 801.547.1100

TOOELE
Phone: 435.843.3590

CEDAR CITY
Phone: 435.865.1453

RICHFIELD
Phone: 435.896.2983

WWW.ENSIGNENG.COM

FOR:
ALTATERRA REAL ESTATE
3100 PINEBROOK RD, SUITE 1250-C
PARK CITY, UT 84098

CONTACT:
KEVIN PERRY
PHONE: 435-604-0840

BUENO AVENUE APARTMENTS

SALT LAKE CITY, UTAH

PROFESSIONAL SEAL
L. CLARKE MCFARLANE
163419-2202
L. CLARKE MCFARLANE
01/14/2021
STATE OF UTAH

NO.	DATE	REVISION	BY
1	2021-04-06	REDLINE REVISIONS	TJM
2			
3			
4			
5			
6			
7			
8			

SITE PLAN

PROJECT NUMBER	PRINT DATE
8784L	4/5/21

DRAWN BY	CHECKED BY
T. MAZEJY	C. MCFARLANE

PROJECT MANAGER
C. MCFARLANE

C-200

811
Know what's below.
Call before you dig.

CALL BLUESTAKES
@ 811 AT LEAST 48 HOURS
PRIOR TO THE
COMMENCEMENT OF ANY
CONSTRUCTION.

BENCHMARK
STREET MONUMENT
INTERSECTION OF
700 EAST STREET &
100 SOUTH STREET
ELEV = 4385.35'

GENERAL NOTES

1. ALL WORK TO COMPLY WITH THE GOVERNING AGENCY'S STANDARDS AND SPECIFICATIONS.
2. ALL IMPROVEMENTS MUST COMPLY WITH ADA STANDARDS AND RECOMMENDATIONS.
3. SEE LANDSCAPE/ARCHITECTURAL PLANS FOR CONCRETE MATERIAL, COLOR, FINISH, AND SCORE PATTERNS THROUGHOUT SITE.
4. ALL PAVEMENT MARKINGS SHALL CONFORM TO THE LATEST EDITION OF THE M.U.T.C.D. (MANUAL ON UNIFORM TRAFFIC CONTROL DEVICES).
5. ALL SURFACE IMPROVEMENTS DISTURBED BY CONSTRUCTION SHALL BE RESTORED OR REPLACED, INCLUDING TREES AND DECORATIVE SHRUBS, SOD, FENCES, WALLS AND STRUCTURES, WHETHER OR NOT THEY ARE SPECIFICALLY SHOWN ON THE CONTRACT DOCUMENTS.
6. NOTIFY ENGINEER OF ANY DISCREPANCIES IN DESIGN OR STAKING BEFORE PLACING CONCRETE OR ASPHALT.
7. THE CONTRACTOR IS TO PROTECT AND PRESERVE ALL EXISTING IMPROVEMENTS, UTILITIES, AND SIGNS, ETC. UNLESS OTHERWISE NOTED ON THESE PLANS.



SALT LAKE CITY
45 W. 10000 S., Suite 500
Sandy, UT 84070
Phone: 801.255.0529

LAYTON
Phone: 801.547.1100

TOOELE
Phone: 435.843.3590

CEDAR CITY
Phone: 435.865.1453

RICHFIELD
Phone: 435.896.2983

WWW.ENSIGNENG.COM

FOR:
ALTATERRA REAL ESTATE
3100 PINEBROOK RD, SUITE 1250-C
PARK CITY, UT 84098
CONTACT:
KEVIN PERRY
PHONE: 435-604-0840

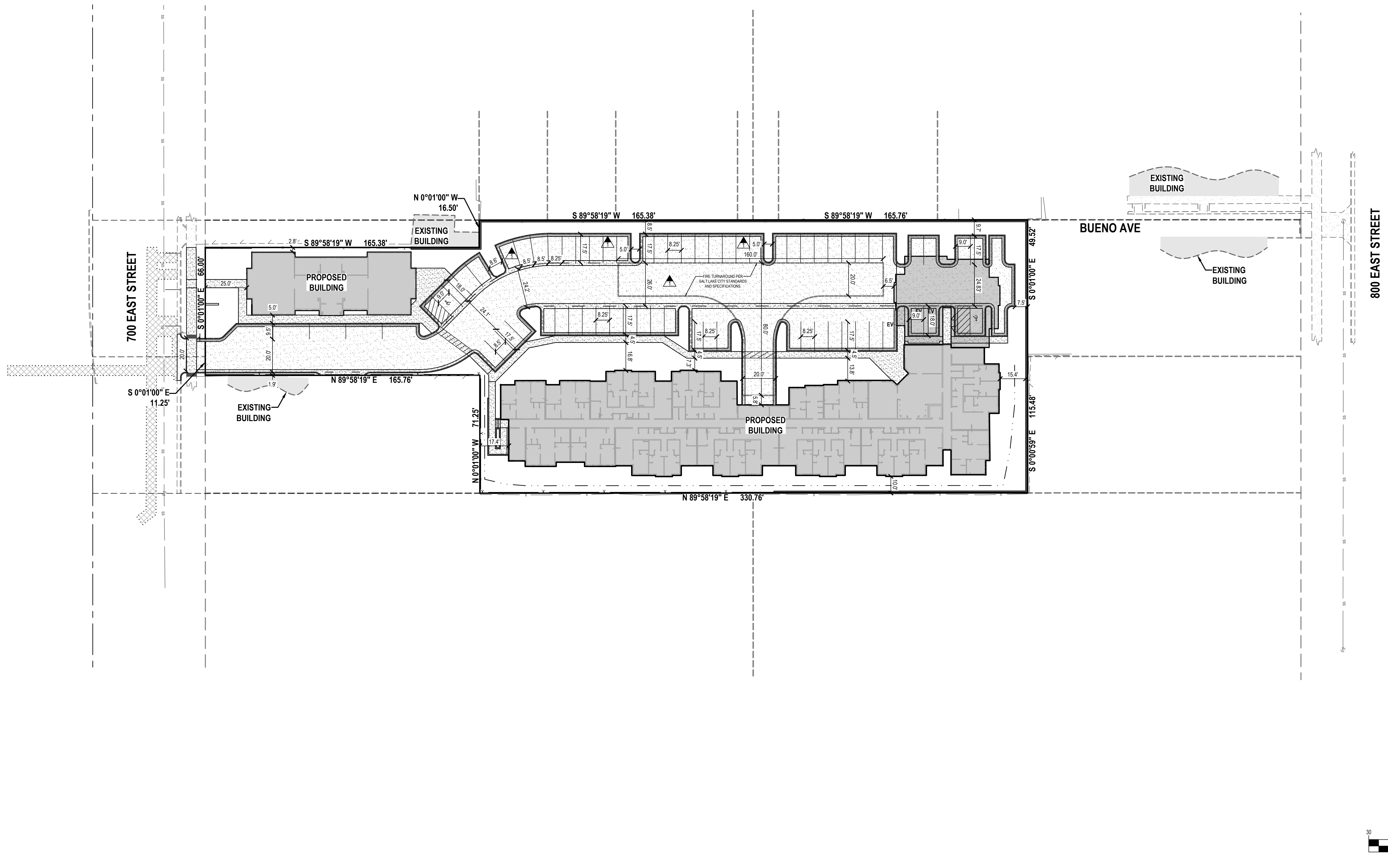

BUENO AVENUE APARTMENTS

SALT LAKE CITY, UTAH



NO.	DATE	REVISION	BY
1	2021-04-06	REDLINE REVISIONS	TJM
2			
3			
4			
5			
6			
7			
8			

DIMENSION PLAN

PROJECT NUMBER: 8784L
PROJECT DATE: 4/5/21
DRAWN BY: T. MAZEJY
CHECKED BY: C. MCFARLANE
PROJECT MANAGER: C. MCFARLANE

C-201

811
Know what's below.
Call before you dig.

CALL BLUESTAKES
@ 811 AT LEAST 48 HOURS
PRIOR TO THE
COMMENCEMENT OF ANY
CONSTRUCTION.

BENCHMARK
STREET MONUMENT
INTERSECTION OF
700 EAST STREET &
100 SOUTH STREET
ELEV = 4385.35'

Landscape
Trees

Qty	Symbol	Common Name	Botanical Name	Plant Size	Water Zone
3		Existing Tree to be Preserved	N/A	N/A	N/A
11		Eastern Redbud	Cercis canadensis	2" Cal.	2
10		Amur Maple	Acer ginnata	2" Cal.	2

Shrubs

Qty	Symbol	Common Name	Botanical Name	Plant Size	Water Zone
30		Barberry, 'Crimson Pygmy'	Berberis thunbergii atropurpurea nana	5 Gallon	1-2
31		Boxwood, Littleleaf	Buxus microphylla	5 Gallon	2
35		Cinquefoil	Potentilla fruticosa 'Abbotswood'	5 Gallon	1
57		Winged Euonymus	Euonymus alatus 'Grove's Compactus'	5 Gallon	2
25		Pine, Mugo	Pinus mugo 'Compacta'	5 Gallon	1
93		Fountain Grass	Pennisetum setaceum	1 Gallon	0

Annuals-Perennials

Qty	Symbol	Common Name	Botanical Name	Plant Size	Water Zone
75		Red Hot Poker	Kniphofia uvaria	1 Gallon	1
27		Russian Sage	Perovskia atriplicifolia	1 Gallon	1

- 1 Install 4" metal edging between all planter bed and sod areas.
- 2 In all planter bed areas, install 4" deep 2"-3" dia. Nephi Rock & Gravel color 'Southtown' or equiv. decorative rock over weed barrier, typ.

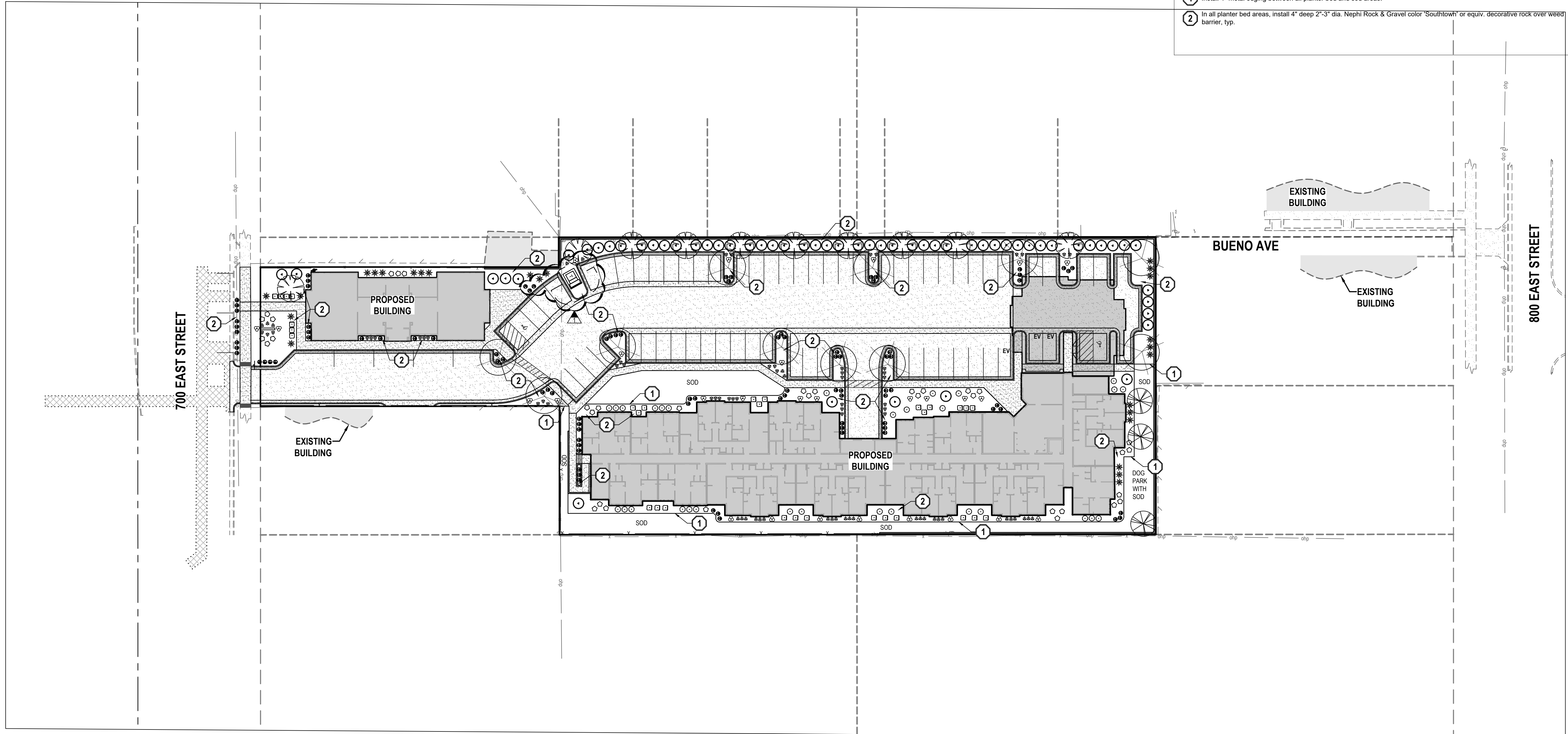

NORTH

HORIZONTAL GRAPHIC SCALE
(IN FEET)
HORZ: 1 inch = 30 ft.

ENSIGN
THE STANDARD IN ENGINEERING

SALT LAKE CITY
45 W. 10000 S., Suite 500
Sandy, UT 84070
Phone: 801.255.0529

LAYTON
Phone: 801.547.1100

TOOELE
Phone: 435.843.3590

CEDAR CITY
Phone: 435.865.1453

RICHFIELD
Phone: 435.896.2983

WWW.ENSIGNENG.COM

FOR:
ALTATERRA REAL ESTATE
3100 PINEBROOK RD, SUITE 1250-C
PARK CITY, UT 84098

CONTACT:
KEVIN PERRY
PHONE: 435-604-0840

BUENO AVENUE APARTMENTS

SALT LAKE CITY, UTAH

NO. DATE REVISION BY

1	2021-04-06	REDLINE REVISIONS	TJM
2			
3			
4			
5			
6			
7			
8			

LANDSCAPE PLAN

PROJECT NUMBER: 8784L
PRINT DATE: 4/5/21

DRAWN BY: T. MAZEJY
CHECKED BY: C. MCFARLANE

PROJECT MANAGER:
C. MCFARLANE

L-200

Landscape

Trees

Qty	Symbol	Common Name	Botanical Name	Plant Size	Water Zone
3		Existing Tree to be Preserved	N/A	N/A	N/A
12		Eastern Redbud	Cercis canadensis	2" Cal.	2
10		Amur Maple	Acer ginnala	2" Cal.	2

Shrubs

Qty	Symbol	Common Name	Botanical Name	Plant Size	Water Zone
30		Barberry, 'Crimson Pygmy'	Berberis thunbergii atropurpurea nana	5 Gallon	1-2
31		Boxwood, Littleleaf	Buxus microphylla	5 Gallon	2
35		Cinquefoil	Potentilla fruticosa 'Abbotswood'	5 Gallon	1
57		Winged Euonymus	Euonymus alatus 'Grove's Compactus'	5 Gallon	2
25		Pine, Mugo	Pinus mugo 'Compacta'	5 Gallon	1
93		Fountain Grass	Pennisetum setaceum	1 Gallon	0

Annuals-Perennials

Qty	Symbol	Common Name	Botanical Name	Plant Size	Water Zone
75		Red Hot Poker	Kniphofia uvaria	1 Gallon	1
27		Russian Sage	Perovskia atriplicifolia	1 Gallon	1

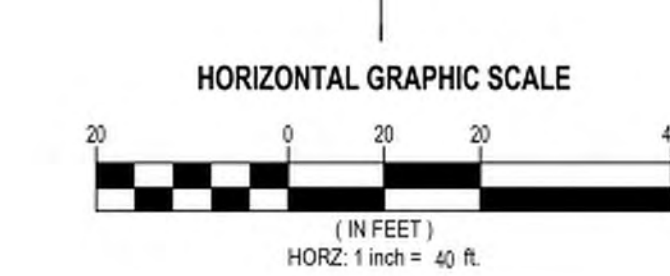
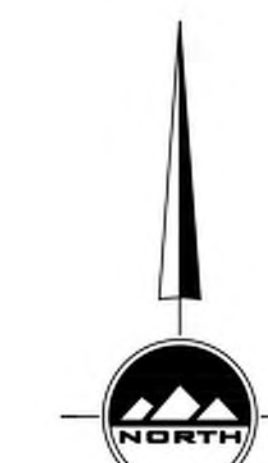
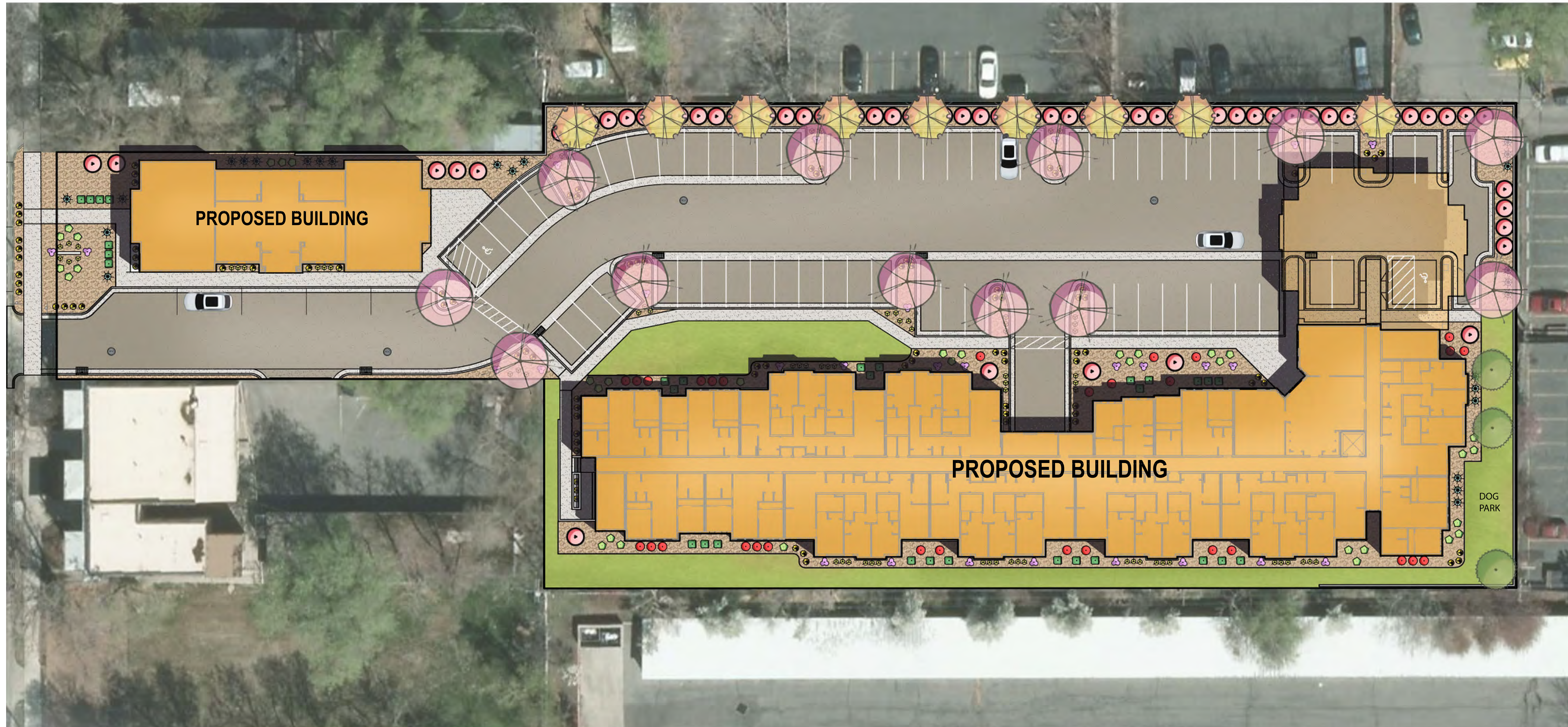

ENSIGN
THE STANDARD IN ENGINEERING

SALT LAKE CITY
45 W. 10000 S., Suite 500
Sandy, UT 84070
Phone: 801.255.0529

LAYTON
Phone: 801.547.1100

TOOELE
Phone: 435.843.3590

CEDAR CITY
Phone: 435.865.1453

RICHFIELD
Phone: 435.896.2983

WWW.ENSIGNENG.COM

FOR:
ALTATERRA REAL ESTATE
3100 PINEBROOK RD. SUITE 1250-C
PARK CITY, UT 84098

CONTACT:
KEVIN PERRY
PHONE: 435-604-0840

BUENO AVENUE APARTMENTS

SALT LAKE CITY, UTAH

PROJECT NUMBER: 8784L PRINT DATE: 11/23/20
DRAWN BY: T. MAZEJY CHECKED BY: C. MCFARLANE
PROJECT MANAGER: C. MCFARLANE

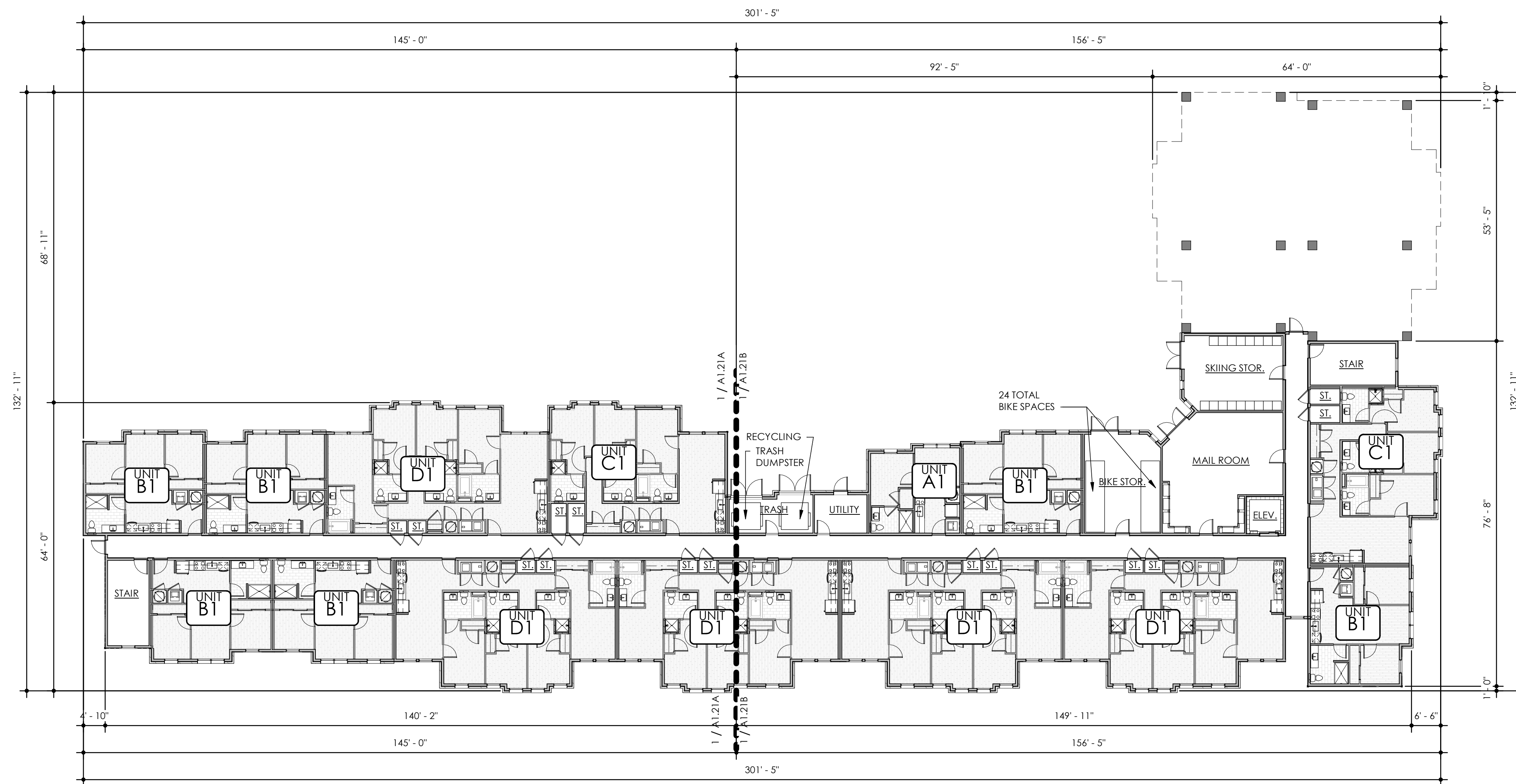

1 BUILDING TYPE II - FIRST FLOOR OVERALL PLAN

SCALE: 1/16" = 1'-0"

100% SCHEMATIC DESIGN (NOT FOR CONSTRUCTION)

date: 02-26-2021
 job no: 4314.20
 drawn by: XC, IR, GO
 reviewed by: CBA
 issue history:
 Δ Date

A1.21

BUENO AVE. APARTMENTS
 Salt Lake, UT

ALTERRA REAL ESTATE
 PINEBROOK PROFESSIONAL PLAZA
 3100 PINEBROOK RD, STE. 1250 C
 PARK CITY, UT 84098



architects • planners

1770 fennell street
 malland florida 32751-7208
 407 660 8900 f:407 875 9948
 www.cbaarchitects.com

BUILDING TYPE II - FIRST FLOOR PLAN

SALT LAKE CITY, UT

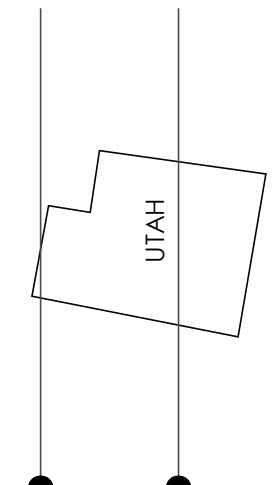

SEAL DATE

Mary Maudlin Moltzen, License #
 Charlan Brock & Associates
 I hereby reserve the common law copyright and other property rights in these plans, ideas, and designs. These ideas, designs, and plans are not to be reproduced, changed or copied in any form or manner whatsoever, nor are they to be assigned to any third party, without first obtaining the express written permission from c.b.a., inc. within dimensions and floor plan dimensions.

ATTACHMENT E:

Additional Information & Narrative

Bueno Avenue Apartments

Co-Living Housing Development Project

ENTITLEMENTS APPLICATION

Requested Applications

1. Zoning Amendment
 - a. Zoning on 7 of 10 parcels is inconsistent with all surrounding properties. These parcels to be amended to RMF-45 Zoning.
2. Master Plan Map Amendment
 - a. 7 of 10 parcels shown on master plan are inconsistent with surrounding uses. Map amendment request for 7 parcels from “Medium Density Residential” to “Medium High Density Residential” designation.
3. Planned Development
 - a. Required due to insufficient street frontage on 700 E.
 - b. Setback Variances Requested.
 - c. Building Height – Additional 5’ to provide adequate RTU Screening.
4. Conditional Use
 - a. Requesting “Rooming House” use designation, as allowed in the district as a conditional use to allow for Co-Living type housing.
5. Lot/Parcel Consolidation
 - a. 10 parcels will be consolidated into one parcel under uniform zoning and use.

Project Location: Approximately 129 S 700 East, Salt Lake City

Parcels:

16-05-105-004
16-05-107-002
16-05-107-003
16-05-107-004
16-05-107-005
16-05-155-002
16-05-155-001
16-05-155-003
16-05-155-005
16-05-155-004

Developer: AltaTerra Real Estate

Contact: Kevin Perry, Phone 801-739-4737, email kevin@altaterrare.com

Architect: Charlan Brock Architects

Civil Engineer: Ensign Engineering

Project Overview



Bueno Avenue Apartments is a proposed Residential project on a much-needed redevelopment property in the heart of Salt Lake City. This residential project will be an innovative Co-Living apartment project for Salt Lake City. This building will be submitted as a “Rooming House” use under the zoning code to allow for 4 bedroom Co-Living units. While being innovative, the character, design and public impact of the project will be consistent with other existing uses and Multifamily Housing Developments in the area. This project will consist of 2 buildings: a single-story Amenity and Leasing Building, fronting 700 East; and the main 4-story apartment building on the interior of the site. The main a building will consist of 65 units ranging from 1 Bedroom to 4-bedroom units. These bedrooms will be individually leased to provide for attainable leases to residents, without seeking income restricted/government subsidized housing benefits. We believe that we can provide housing that has all of the amenities and high-end features as other new multifamily uses, while leasing at attainable rates for individuals at all income levels.

The project design takes into consideration the historical and existing uses surrounding this property. This is in a medium to high density area with several historic and older multifamily dwellings. Our design is intended to maintain the historic and residential feel while substantially improving the present aesthetics of this block. Our primary materials of brick fiber cement and lap siding, in combination with traditional pitched and mansard rooflines will help this project to blend well with all of the surrounding uses.

This project will simultaneously improve the existing condition of this block and introduce much needed housing that thoughtfully meets the goals as set out in the City Masterplan.

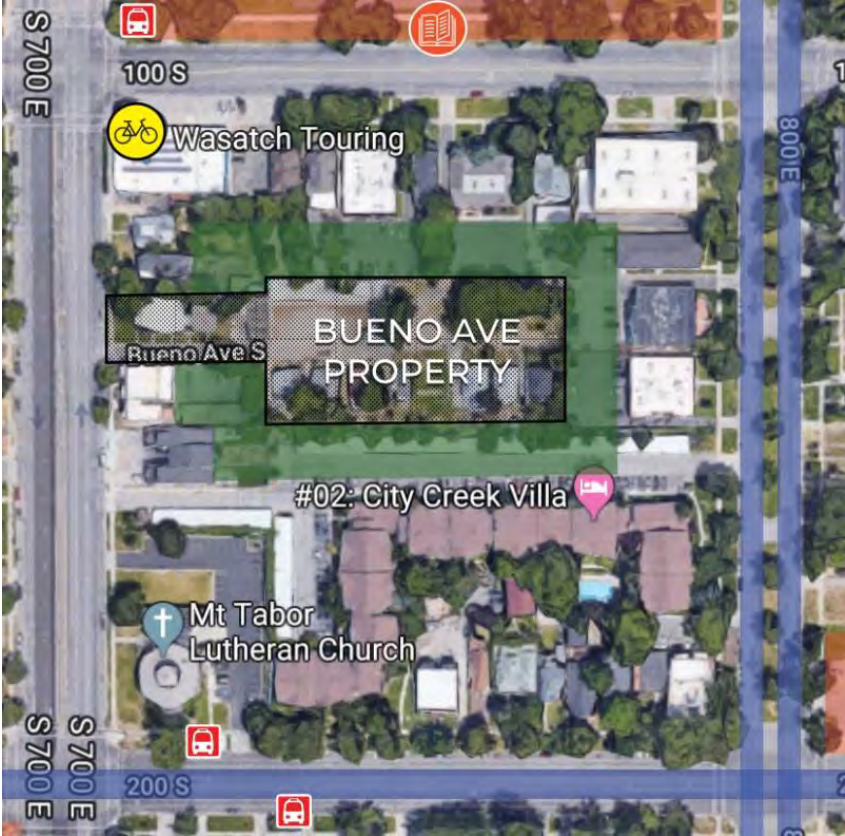
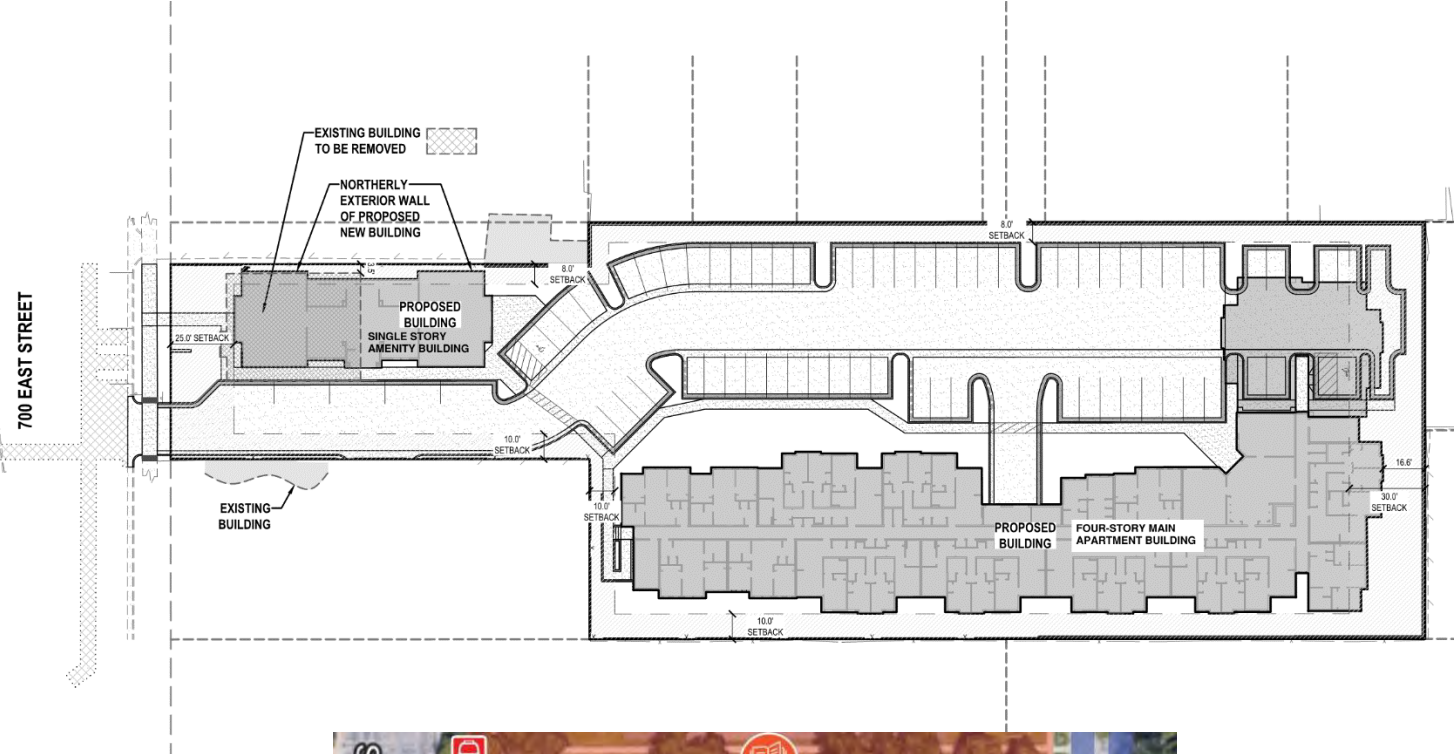

Existing Site Conditions and Surrounding Uses

This project seeks to redevelop 10 parcels of land, many of which are interior to the block. The total site size is approximately 67,400 Sf for 1.55 Acres. Many of the structures on the site are vacant or dilapidated, including an area with several storage unit garages that are in major disrepair. The property will transform from dirt lots and dilapidated structures, to a 4 story, residential building with ample landscaping and classic design that will enhance the overall aesthetics of the entire block and surrounding uses.

The west side of the property is the entrance off 700 East, which shall remain and serve the existing property and parking lot to the south, along with the new proposed amenity building. There is an existing multifamily building and garage, built along the north property line in this area.

The north property line on the interior of the site contains existing storage facilities on a dirt lot. These are built along the property line with no setback. The rest of the center and north side of the parcels is dirt driveways and lots. The surrounding properties border this parcel with parking lots immediately adjacent, and Multifamily structures.

The south property line on the interior of the site is 7 single family homes. Several of these homes are currently vacant and all will be vacated for the development. All of these homes are in major disrepair. The condition of these homes is such that they will be demolished regardless of the outcome of this potential development. These homes and buildings are beyond the point of reasonable repair, and it is the intent of the owner to demolish these homes. The neighboring property to the south contains parking/storage garages along the length of the shared property line.

The entire subject property is buffered by parking lots, or garages on all sides. In fact the nearest occupiable structure is approximately 60' from our property line. This property is currently a highly underutilized site that does not meet the community or city-wide master plan goals. The buildings and lot are in disrepair and do not meet current building or landscaping standards as set forth by the community. The proposed building will beautify the site and improve the overall aesthetics of the entire block.

See attached Site Condition Photos and Owners Property Statement

See attached Exhibit A: Existing Site and Surrounding Uses



Example of Current Site Condition

Inspiration Images and Basis of Design

Images below include renderings of proposed building and pictures of actual building designed and constructed by Developer and Architect of Bueno Avenue Apartments. The primary materials and colors will be patterned from or be exact match to the photos of the existing building shown below.



Project Renderings



Aerial Rendering of Project in Context of Surrounding Uses



Rendering of Project - View of 700 East Street Frontage

Exhibit A: "Existing Site and Surrounding Uses"

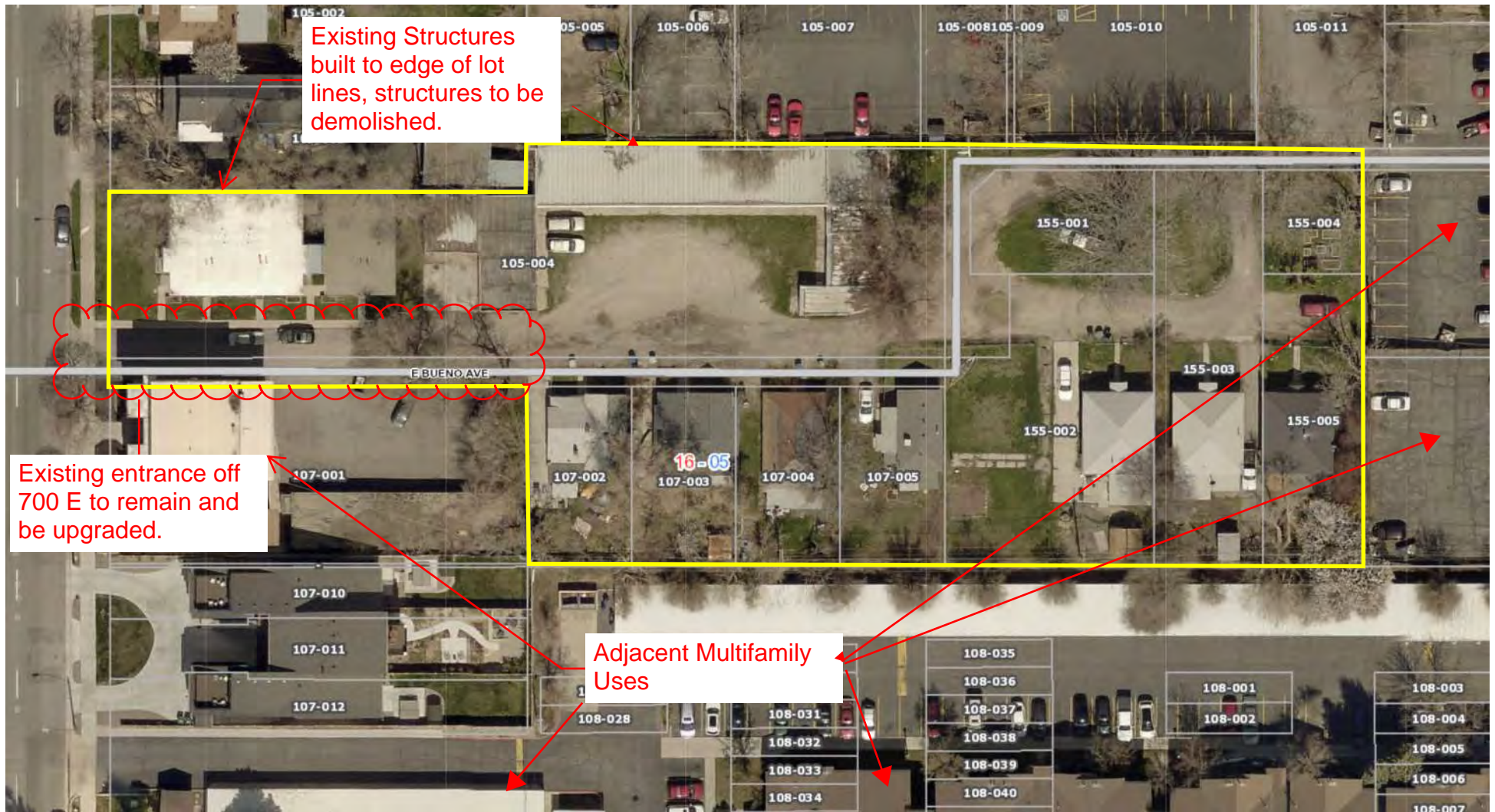

Bueno Avenue Apartments Surrounding Uses



Adjacent Uses and Site Buffer

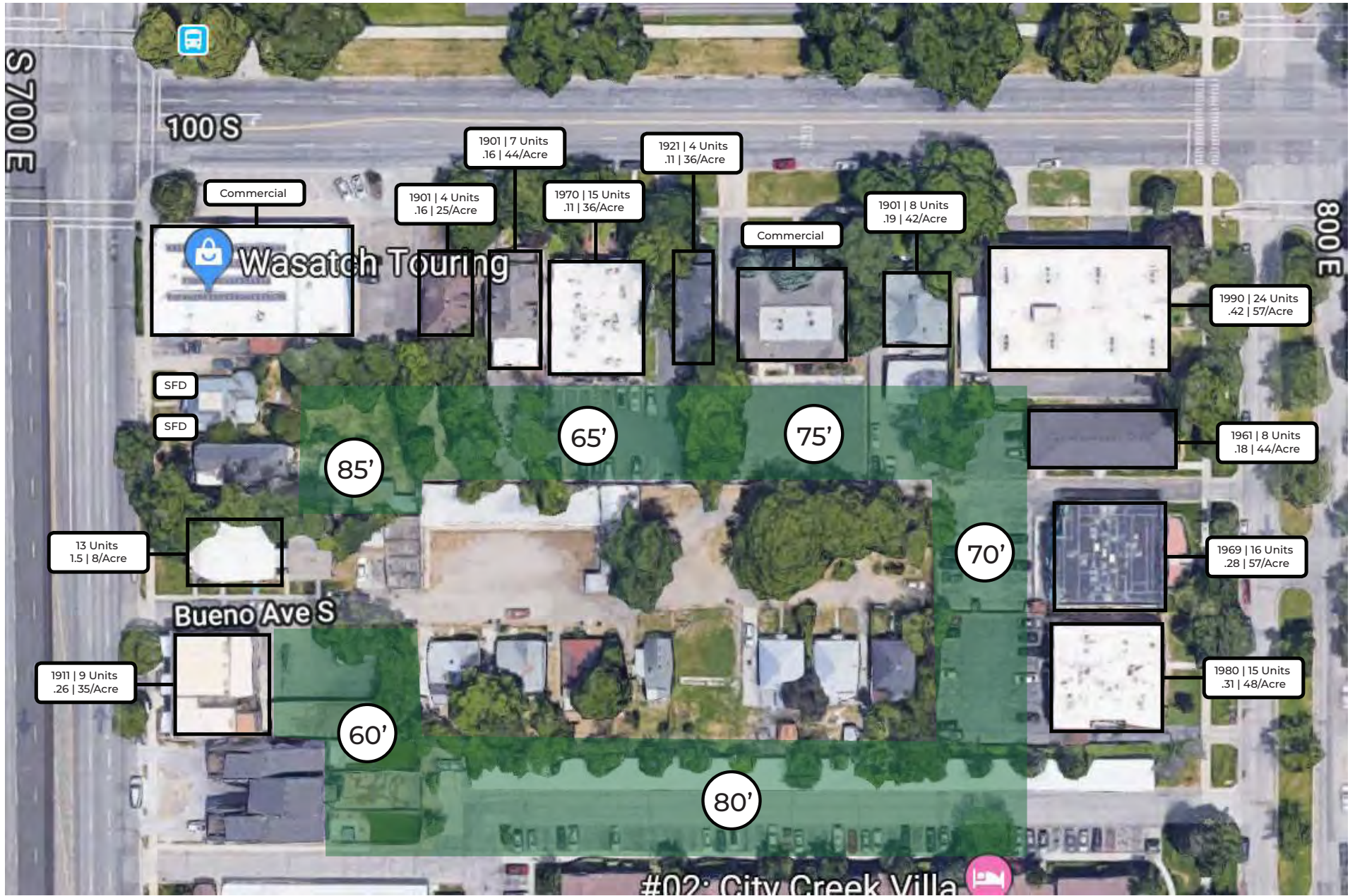

Zoning Amendment Request

Current Zoning: RMF-45 and SR-3.

- Currently Approximately half of the site is zoned RMF-45, but there are 7 single-family interior and landlocked parcels totaling 0.72 Acres that are currently zoned SR-3. All surrounding uses and nearly the entire block are zoned RMF-45. In fact, there are no other parcels on this block or any parcels across the street from this block that bear the same SR-3 zoning as these parcels. We are seeking to rezone a portion of our site, so the entire property can be consolidated with uniform RMF-45 zoning and fit in with all surrounding uses. Our building and site are designed to conform to all RMF-45 zoning standards.
- A study showing surrounding SR-3 zoned neighborhoods compared to Bueno Avenue is provided as part of the Master Plan Map Amendment portion of this presentation.
- For site plan and proposed use, review attached plans and narratives included in application packet.

Requested Zoning: RMF-45

Parcels to be changed to RMF-45:

16-05-107-002, 16-05-107-003, 16-05-107-004, 16-05-107-005, 16-05-155-002, 16-05-155-001, 16-05-155-003

See Attached Exhibit B: "Current Zoning Maps"

Exhibit B: Current Zoning Maps

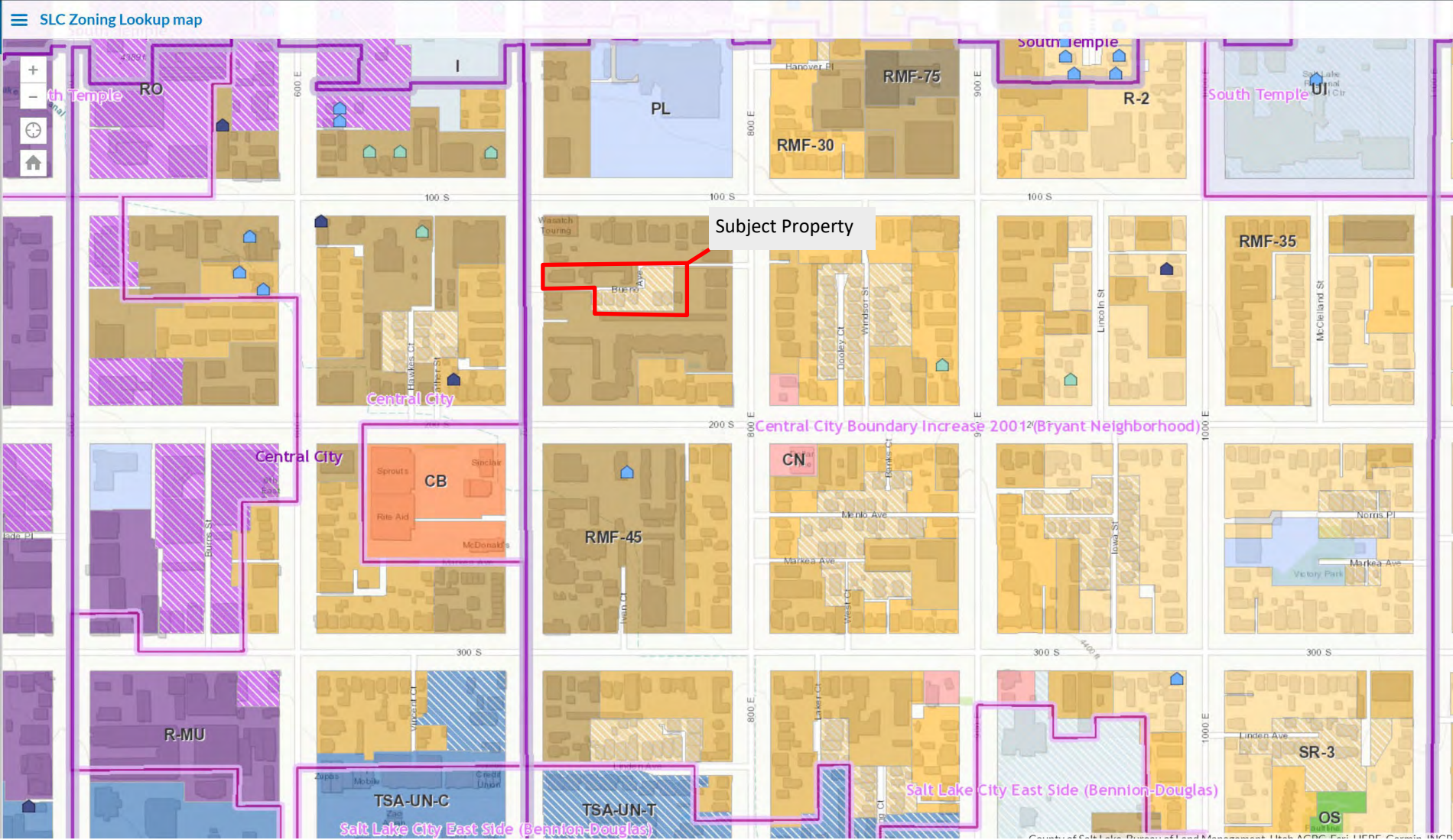

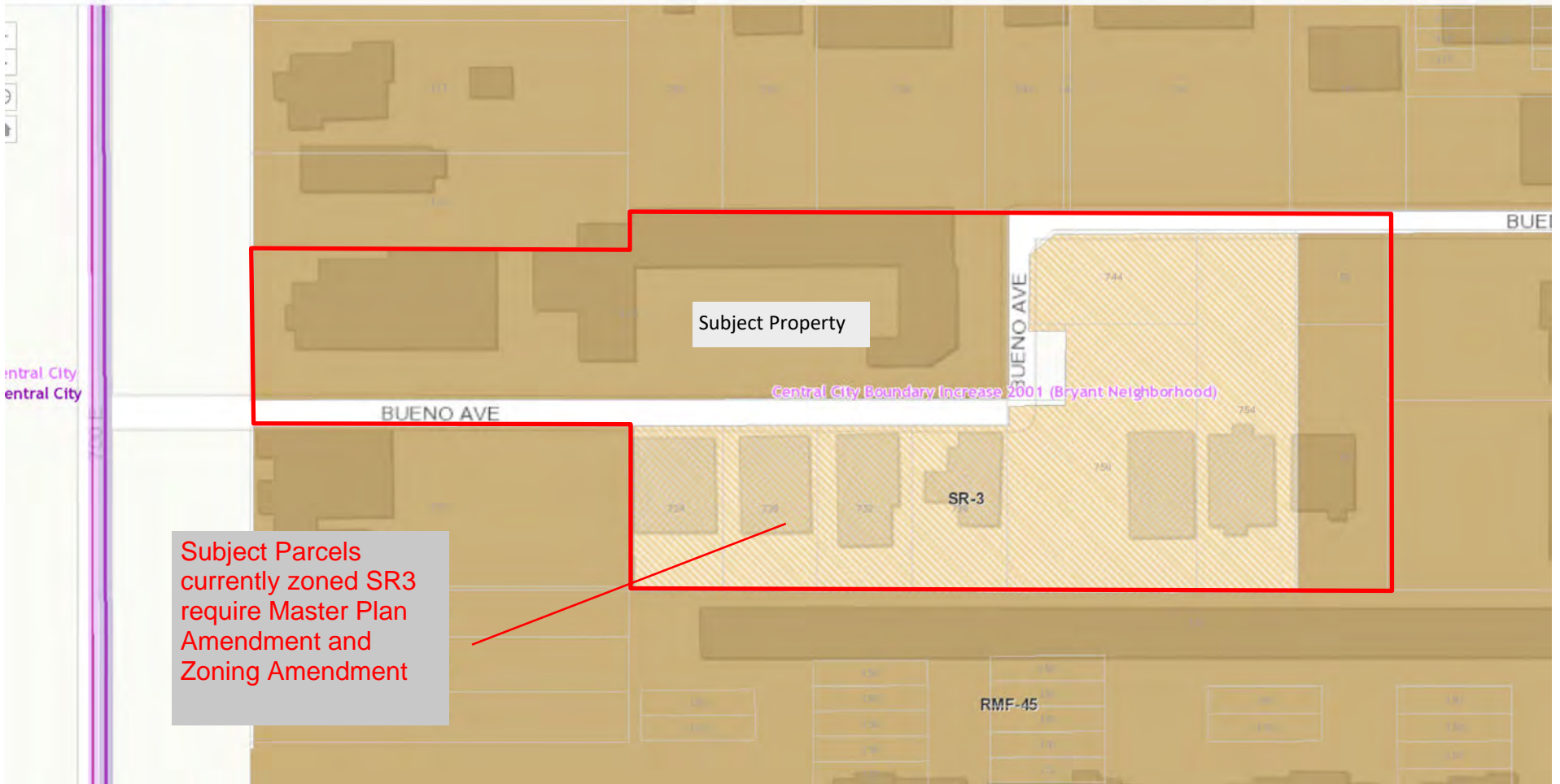

Subject Property

Central City Boundary Increase 2001 (Bryant Neighborhood)

BUENO AVE

BUENO AVE

BUEI

SR-3

RMF-45

Subject Parcels currently zoned SR3 require Master Plan Amendment and Zoning Amendment

Master Plan Map Amendment Request

Master Plan: Central Community Future Land Use Map Amendment

- Approximately half of the site area is designated for “Medium High Density Residential (30-50 dwelling units per acre)”. Some interior block parcels are designated “Medium Density Residential (15-30 dwelling units/acre)”

REQUEST: Land use map to be amended to designate the interior block parcels as “Medium-High Density Residential”, a slight increase from the “Medium Density Residential”.

The project currently is designed with 65 units on 1.55 Acres for a total project density of approximately 42 units/acre. The current allowed density across the entire site is effectively split evenly between RMF 45 parcels and SR3 Parcels. The current allowed Density on the RMF 45 parcels is 38.86 Units and the current allowed density on the SR3 Parcels is 23.18 Units. This brings a blended average of current allowed density across the entire subject to 62 total units.

The rezone and Master Plan Amendment of the SR-3 parcels will increase the allowed density on half of the site, and will bring the entire site together with 1 uniform zone and density allowance. **The approval of this project will allow the site to be developed with a total density increase of only 3 units on these subject parcels.**

See Exhibit C- Central Community Future Land Use Map and Surrounding Densities

This project addresses a major affordability issue and provides a brand-new type of housing stock at an attainable rental rate. We believe that this adjustment to the Master Plan and Zoning Designation is warranted and aligns with the city’s housing initiatives. Under the current designation, this property would be developed, by right with luxury townhomes. These townhomes would sell for \$1m+ and will further drive the housing affordability issue in this neighborhood. The current homes on this property are well beyond their useful life (see property condition report) and are unfit for further occupancy. These 6 homes will be removed and the replacement of these homes with higher density attainably priced housing will provide many more attainable units.

An in-depth review of the City Master Plan, Plan Salt Lake, and the Community Master Plan reveals that the proposed development is most successful in achieving the goals set forth by the city for new housing stock.

East Central Neighborhood Plan Addendum has designated these parcels seeking amendment as a “Property in need of Rehabilitation or Redevelopment” and as a “Housing Rehabilitation Program Area”. This plan was adopted over 30 years ago in 1990. At that time, these parcels and homes were identified as properties where redevelopment was needed. While the preservation of beautiful neighborhoods and homes is vital to a well-planned city, these homes have long been identified as a need to be redeveloped. The approved amendment of the Land Use Map and zoning designation will allow for the fulfilment of these listed objectives in this plan, as well as objectives listed in more updated city master plans.

In 2015 the master plan document: “Plan Salt Lake; Salt Lake City Citywide Vision” was adopted as a vision for where the city should be by 2040. This vision provides guiding principles which should direct

planning decisions in relation to the growth of the city. **See Exhibit D – Pages from East Central Neighborhood Plan Addendum and Plan Salt Lake**

This plan lays out a comprehensive summary of what housing and affordability initiatives should take place throughout the city. It states that the guiding principle is as follows:

“Access to a wide variety of housing types for all income levels throughout the city, providing the basic human need for safety and responding to changing demographics.”

The goals for 2040 are as follows:

- 1. Increase diversity of housing types for all income Levels throughout the city.*
- 2. Decrease percent of income spent on housing for Cost-burdened households*

The report further states:

“Over the next 25 years, it will be critical for us to encourage and support a diversity of new housing options and types with a range of densities throughout the City to best meet the changing population.”

“These changing households require changes to our housing policies and housing stock to provide choices on how best to meet their needs. The following Initiatives are focused on helping us meet these changes and demands by providing a range of housing types and choices for all abilities, incomes, and stages of life.”

“Affordability is a critical component of housing choice. . . This includes offering a wide range of housing types for all income levels in neighborhoods throughout the City.”

A few of the listed initiatives to achieve this include:

- 1. Ensure access to affordable housing citywide (including rental and very low income).*
- 2. Increase the number of medium density housing types and options.*
- 3. Direct new growth toward areas with existing infrastructure and services that have the potential to be people-oriented.*
- 4. Enable moderate density increases within existing neighborhoods where appropriate.*

This development provides attainably priced housing, with a bedroom rental to be at or near the 60% AMI Rent restriction level. This is achieved without the requirement of city, state, or federal funding, or any other type of public incentive. By designing a purpose-built property that provides rentals in a co-living format, we are able to provide housing to key members of the workforce that are priced out of the next comparable rental (studio apartment).

We are seeking a medium high density housing type and new housing option, in a midblock area that lacks basic infrastructure for a viable single-family neighborhood. This is a highly walkable site, and will be a very desirable location to live in. This site is well suited for a high luxury standard multifamily project. However, we intend to provide luxury level amenities, at a far lower rate through this co-living model.

The moderate increase in density on these 7 parcels achieves the initiatives and goals listed in Plan Salt Lake, better than any other market rate housing project that has been approved since the plan was adopted. The approval of this master plan and rezone is in line with the city's stated goals and suits the needs of the city far more appropriately than what is currently allowed by right on these parcels.

Mid-Block Neighborhoods

The City Masterplan calls for mid-block neighborhoods with proper infrastructure to be preserved. The preservation of a midblock neighborhood is one purpose for an SR-3 zone. This is successfully achieved in some surrounding neighborhoods, where proper infrastructure is in place to preserve these neighborhoods. An example of this would be Dooley Court, Windsor Street, Menlo Avenue and Iowa Street and Laker Court. These streets all provide a paved midblock access, proper utilities, fully built out and vibrant neighborhoods, and many improved and well maintained homes. Each of these streets has been adequately improved and maintained with single family homes that are in generally good condition. Each of these areas show evidence of continued success with many homes being renovated or rebuilt. **See Exhibit E – Surrounding SR3 Zone Map and Photos**

The Bueno Avenue area lacks these basic features that make this a viable neighborhood. There is no paved roadway through this area, with only an unmaintained dirt path. The size of this area with single family homes is far smaller than other SR3 zones nearby, with space for only 7 single family homes. The utilities are severely outdated and require immediate full replacement. There is no existing utility infrastructure to support upgrading or additional building on vacant lots. The lack of infrastructure has led to large areas of vacant land not being utilized and no cost benefit to the maintenance of existing homes by previous owners. Additionally, the lack of maintenance and vibrancy in this midblock area has led it to become a magnet for crime, homelessness and drug use.

Most importantly, the homes are in such a state of disrepair that renovation is not a possibility. Each of these homes have major structural and foundation issues, electrical code deficiencies, and serious plumbing problems as evidenced in the attached photos. These homes are in a state of such disrepair that they will all be torn down, regardless of the future zoning designation of this area. The cost of improving the infrastructure to make this a single-family neighborhood that resembles other SR-3 zones is prohibitive to any future single-family development. The only potentially viable development that could occur here would result in luxury townhomes with a price point at \$1m+ per home. Any expectation or request to renovate or repair the existing homes and infrastructure on these parcels would place undue hardship upon the owner. Additionally, any further development on this site under the current zoning and master plan designation will result in the removal of affordable housing stock, to be replaced by very high-priced housing. This is counterproductive to the growing need of increasing attainably priced housing stock in the area. **See Exhibit F – Owners Property Condition Statement and Site Photos**

We have sought to better understand the potential costs and infrastructure needs to accommodate the rebuilding of an SR3 neighborhood. As part of this, we have engaged a Civil Engineer to provide a professional summary of the infrastructure that would be required in order to rebuild a neighborhood on these parcels, that is congruent with other SR3 zones. The analysis indicates that the site would require a full update of all underground utilities, including several upgrades required in the public way of

700 East. All road, sidewalk, and utility infrastructure will need to be upsized and fully replaced. **See Exhibit G: Civil Engineer Infrastructure Analysis**

The impossibility of preserving or rebuilding a neighborhood similar to other SR3 zones in this district necessitates the need for an updated zoning and masterplan designation. This change in master plan designation to allow a step up in density is not only justified, but necessary to improve the safety and vibrancy of this block. Additionally, the update to the master plan is critical to preserve the ability to provide attainably priced housing to a large group of citizens, versus luxury housing for a few top earners in the city.

Parcels to be amended:

16-05-107-002, 16-05-107-003, 16-05-107-004, 16-05-107-005, 16-05-155-002, 16-05-155-001, 16-05-155-003

Relevant Exhibits

Exhibit C: Central Community Future Master Land Use Map

Exhibit D: Pages from East Central Neighborhood Plan Addendum and Plan Salt Lake

Exhibit E: Surrounding SR3 Zone Map and Photos

Exhibit F: Owners Property Condition Statement and Site Photos

Exhibit G: Civil Engineer Infrastructure Analysis

Exhibit C - Central Community Future Land Use Map and Surrounding Densities

Central Community Future Land Use

* NOTE: The Low-Medium and Medium Density Land Use designations may include multiple zoning designations (e.g.: a single land use designation and map color may represent RMF-35 or SR-3 classifications)

Current Designation →

Proposed Designation →

Map Legend

- Light Rail Stations
- Proposed Lightrail Stations
- Historic Preservation
- Light Rail
- Later Phase of Light Rail
- CBD Boundary
- CBD Support Boundary
- Salt Lake Community College/Future Expansion Area
- West Temple Gateway Plan

Future Land Use

- Low Density Residential (1-15 dwelling units/acre)
- Low Medium Density Residential (10-20 dwelling units/acre) *
- Medium Density Residential (15-30 dwelling units/acre) *
- Medium High Density Residential (30-50 dwelling units/acre)
- High Density Residential (50 or more dwelling units/acre)
- Low Residential/Mixed Use (5-10 dwelling units/acre)
- Medium Residential/Mixed Use (10-50 dwelling units/acre)

- Residential/Office Mixed Use (10-50 dwelling units/acre)
- High Mixed Use (50 or more dwelling units/acre)
- Neighborhood Commercial
- Community Commercial
- Central Business District
- Central Business District Support
- Regional Commercial/Industrial
- Low Density Transit Oriented Development (1-20 dwelling units/acre)
- Medium Density Transit Oriented Development (10-50 dwelling units/acre)
- High Density Transit Oriented Development (50 or more dwelling units/acre)
- Open Space
- Institutional
- Gateway Master Plan (Note: Future Land Use Shown in the Gateway Master Plan)
- Non-conforming properties to be evaluated for appropriate land use designation. (Interim land use policy would be adjacent land use classifications)



Bueno Avenue Surrounding Residential Densities and property Buffer



Exhibit D: Pages from "East Central Neighborhood Plan Addendum" and "Plan Salt Lake"

**EAST CENTRAL
NEIGHBORHOOD PLAN
ADDENDUM**

SALT LAKE CITY PLANNING COMMISSION

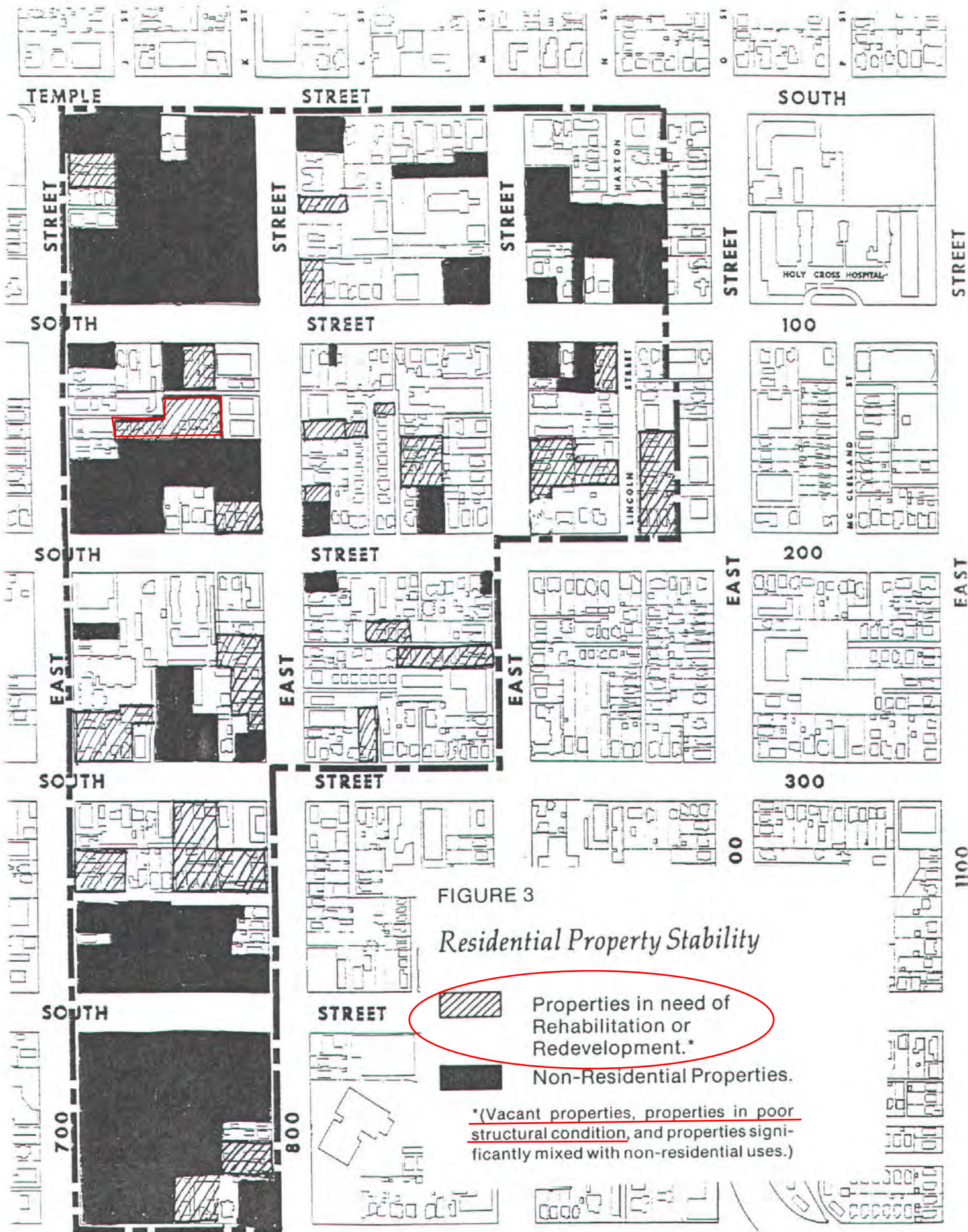

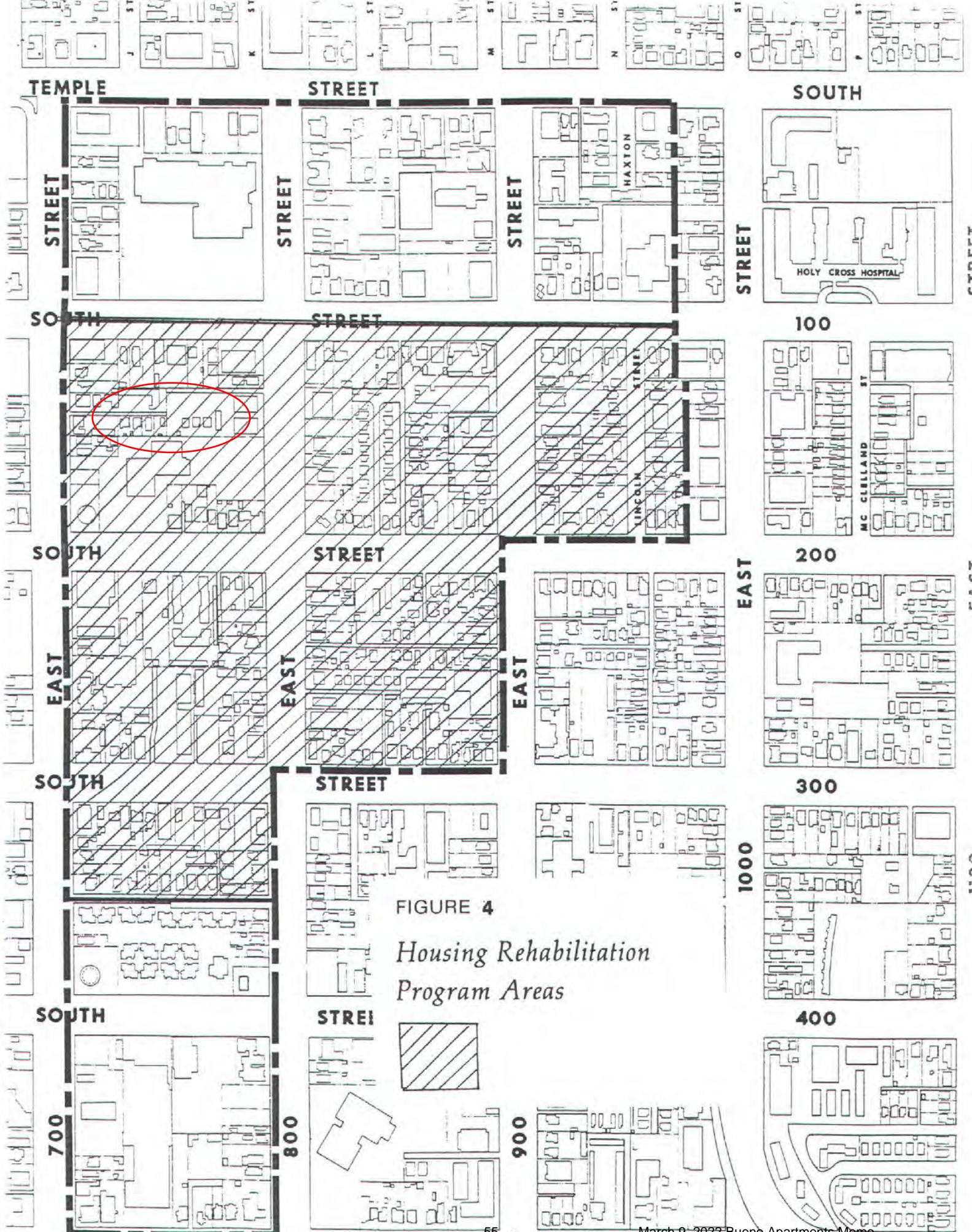
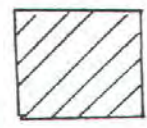

FIGURE 4
*Housing Rehabilitation
 Program Areas*



II. Expand opportunities for population growth and reinvestment while at the same time minimizing housing displacement. This can be accomplished through the reinforcement of housing by using infill developments and allowing certain areas to regenerate to higher densities with the appropriate mix and levels.

Specific Actions and Policies

1. Encourage the Community Development Corporation to develop infill housing in vacant lots in the area.
2. Encourage the development of compatible higher density residential units particularly along 700 East.
3. Encourage significant clustering of housing units to promote a sense of neighborhood.
4. Encourage and provide incentives for private funded recreation and open space facilities in conjunction with residential developments.

III. Assure compatability of design so that new development is consistant with the character of the existng neighborhood.

Specific Actions and Policies

1. Develop a Compatable Review Overlay process where by new development would be reviewed to determine if new development conforms to the guidlines of neighborhood design compatablity. The Compatable Review Overlay process addresses these components or issues; heigth and scale of existing and proposed development, the buildings form or shape, materials, texture, color, line or directional expression, location of enteries, shape and rythm of roofs, widows and doors, screening of physically incompatible elements such as machinal equipment, utilities, etc., energy conservation, emmision of noise or odor's, drainage, parking, landscaping and buffering, traffic saftey and congestion consideration, and compliance with historic design components if applicable

3/ HOUSING

GUIDING PRINCIPLE/ Access to a wide variety of housing types for all income levels throughout the city, providing the basic human need for safety and responding to changing demographics.

2040 TARGETS:

1. INCREASE DIVERSITY OF HOUSING TYPES FOR ALL INCOME LEVELS THROUGHOUT THE CITY
2. DECREASE PERCENT OF INCOME SPENT ON HOUSING FOR COST-BURDENED HOUSEHOLDS

Almost half of the total housing units in Salt Lake are single-family detached dwellings. While preserving the existing housing stock will continue to be a priority for Salt Lake City, over the next 25 years, it will be critical for us to encourage and support a diversity of new housing options and types with a range of densities throughout the City to best meet the changing population.

In recent years, we have seen a renewed interest in walkable neighborhoods, increased residential development downtown, and transit-oriented development. There is a growing demand for urban living, primarily driven by Baby Boomers and Millennials, paired with changing demographics on a national and local level that include an aging population, growing minority communities, and an increase in single-parent households and households without children. These changing households require changes to our housing policies and housing stock to provide choices on how best to meet their needs. The following Initiatives are focused on helping us meet

these changes and demands by providing a range of housing types and choices for all abilities, incomes, and stages of life.

Affordability is a critical component of housing choice. As people's income levels rise and fall, providing housing options that match income levels and stages of life will allow people to make their own choices. This includes offering a wide range of housing types for all income levels in neighborhoods throughout the City.

INITIATIVES

1. Ensure access to affordable housing citywide (including rental and very low income).
2. Increase the number of medium density housing types and options.
3. Encourage housing options that accommodate aging in place.
4. Direct new growth toward areas with existing infrastructure and services that have the potential to be people-oriented.
5. Enable moderate density increases within existing neighborhoods where appropriate.
6. Promote energy efficient housing and rehabilitation of existing housing stock.
7. Promote high density residential in areas served by transit.
8. Support homeless services.

Exhibit E: Surrounding SR3 Zone Map and Photos

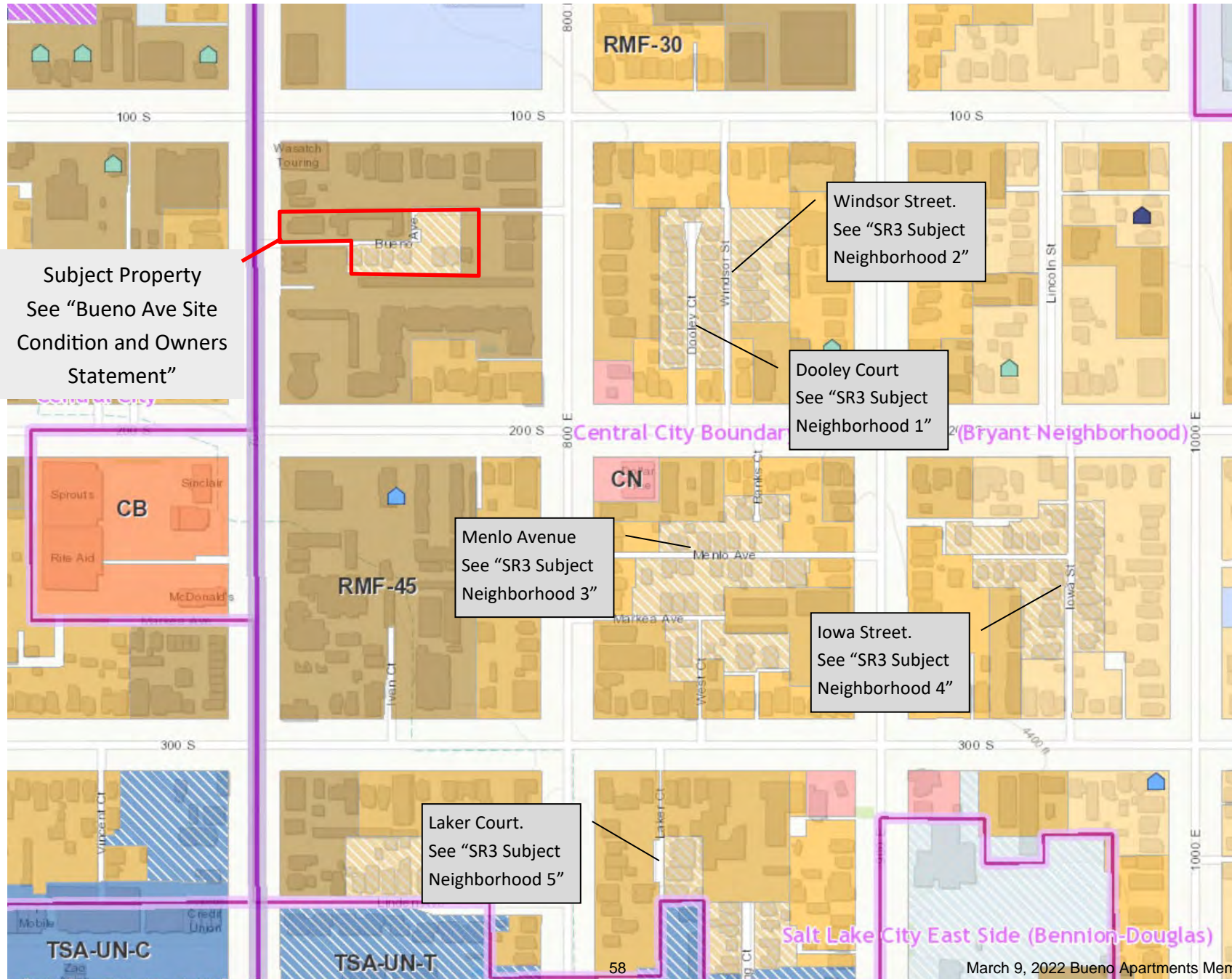

SR3 Subject Neighborhood 1—Dooley Court

Dooley Court has several homes that have been renovated and updated. Street is well kept and clean, and neighborhood is vibrant. Street has been paved, with sidewalk and central utility lines to service all properties.



SR3 Subject Neighborhood 2—Windsor Street

Windsor Street has a mixture of maintained and updated homes. Street is well maintained, and provides a mid-block pathway between 100 s and 200 s. Paved Road, infrastructure and proper utility lines service all properties.



SR3 Subject Neighborhood 3—Menlo Avenue

Menlo Avenue has a mixture of new, renovated, and maintained original homes. Neighborhood is vibrant with expectation of further home upgrades. Paved Road, infrastructure and proper utility lines service all properties.



SR3 Subject Neighborhood 4—Iowa Street/Pennsylvania Place

Iowa Street and Pennsylvania Place is a model for what an SR3 zone should be. Homes are well maintained, new homes built on lots where needed. Street has a lot of activity and great neighborhood feel. Utilities up to date.



SR3 Subject Neighborhood 5— Laker Court

Laker Court is a smaller SR3 neighborhood, similar to Bueno Ave. This road has all infrastructure in place, which has supported the building of townhomes, and maintenance of older homes. Utilities in place for all properties.



Bueno Avenue—Subject Development Property

The SR3 parcels of Bueno avenue feature 6 homes in major disrepair. There is no paving or street infrastructure in place. All of the properties in this area are in major disrepair. All infrastructure would require a complete rebuild.



Exhibit G - Civil Engineer Infrastructure Analysis

May 19, 2021

Mr. Kevin Perry, Development Manager

Alta Terra Real Estate

3100 Pinebrook Road, Suite 1250-C
Park City, Utah 84098

Re: 700 East Bueno Avenue – Infrastructure Analysis for Homes

Dear Kevin,

Currently the Property is in the Process of being developed as a Co-Living Housing Project. The following report address the impacts to the City Infrastructure System based on the idea of this Property should be developed as a Single-Family Home type Development. As you can see from the Summary below there are still the same basic impacts to the City Infrastructure system with either type of Development.

Culinary Water

- Replace the existing 4-Inch Diameter Main Line Water in 700 East Street with a new 8-Inch Diameter water main from the existing water line in the intersection of 100 South 700 East south to the south property line of the Project.
- Connection to the existing Water Main in 100 South Street Intersection.
- Water Main Trench Repair including backfill and replacement of asphalt within 700 East Street right-of-way.
- Replace the existing 4-Inch Diameter Water Line on Property with a new 8-Inch water Main.
- Provide a Fire Hydrant on site for Fire Protection.
- Possible Fire Line on site with Detector Check Valve if it is required for Fire Sprinkling the homes
- Replace and provide new Water Services to each of the Homes individually Metered or a Master Water Meter sized to accommodate the number of Homes allowed based on Zoning.

Sanitary Sewer

- Replace the existing 4-Inch sewer line on site with a new 8-Inch SDR-35 PVC Sewer Line from the Main Line in 700 East Street (roughly 350 Lineal Feet) to a sanitary sewer manhole at the easterly end of the Project.
- Replace and provide new connection to the Main Sewer Line in 700 East Street.
- Sewer Trench Repair including backfill and replacement of asphalt within 700 East Street right-of-way.

- Service Laterals to each of the homes.

Storm Drainage

- Provide Storm Drainage Improvements for the Housing Development.
- Storm Drain Piping with Inlet and Cleanout Boxes to collect Storm Water from the site and direct it to the Detention Facility.
- Subsurface Storm Drain Detention Facility with Orifice to accommodate the required volume of storage.
- Connection to the existing 24-Inch Storm Drain on the West side of 700 East Street.
- Storm Drain Pipe Trench Repair including backfill and replacement of asphalt within 700 East Street right-of-way.

Surface Improvements

- Curb Gutter and Sidewalk from the easterly most home to 700 East Street.
- Fire Apparatus Turn Around.
- Asphalt Pavement Section to accommodate the Fire Apparatus as well as the Garbage Trucks.

Without knowing exactly how the Single-Family Subdivision Development would layout on the Property and how many Lots could be generated based on Property Area and Zoning. It was difficult to know all the impacts that would be created from the Single-Family Lot Development. That being said with our knowledge of City Requirements and our understanding of the Site this should be a good and fairly accurate representation of what the impacts to the City Infrastructure would be.

Respectfully Submitted,

Ensign Engineering
L. Clarke McFarlane

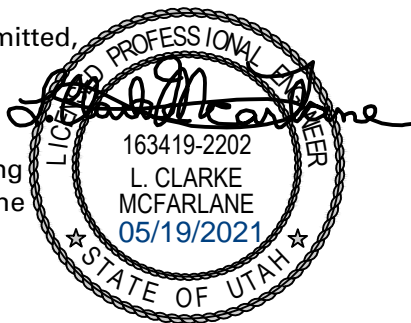

Conditional Use Request

Conditional Use is requested for the use designation of “Rooming House” as allowed in zoning district RMF-45 as a conditional use.

Per City Code a Rooming House is defined as follows:

DWELLING, ROOMING (BOARDING) HOUSE: A building or group of attached or detached buildings containing in combination at least three (3) lodging units for occupancy on at least a monthly basis, with or without board, as distinguished from hotels and motels in which rentals are generally for daily or weekly periods and occupancy is by transients.

The primary difference between a Multifamily designation and a rooming house is in that a Dwelling Unit in Multifamily is for a single-family unit, or no more than 3 unrelated persons. A Rooming House allows for individual bedrooms to be rented, as opposed to a full unit. We are proposing 1-4 bedroom “Living Units” in which each bedroom is individually leased, and the Kitchen and Living Room areas of the living unit are a shared amenity between the tenants in that unit. We are proposing a density of 65 living units with 192 Bedrooms/Bathrooms.

The allowed density under a traditional Multifamily Project is 67 units. We are below the allowed density as defined for a multifamily project, although a Rooming House does not limit density in any way, including that by traditional Multifamily Dwelling Unit. From a design and community impact standpoint, the property will bear no difference from the other multifamily buildings surrounding this property.

The designation of “Rooming House” is driven by the city code disallowing more than 3 unrelated individuals living in the same unit. This code is unique to Salt Lake and is prohibitive of the Co-Living concept, where 4 bedroom units are crucial to the financial viability of the project.

What is Co-Living?

The Co-Living concept is a proven and effective concept that is taking place in many major metro areas across the United States.

A recent independent study on Co-Living was released by CBRE. This study explains co-living and some of its benefits as follows:

While co-living housing has existed as long as people have, modern co-living properties are much like student housing for young professionals.

The purpose-built or renovated multifamily assets are designed around several unrelated individuals sharing an apartment unit, sometimes referred to as a “pod.” The residents (usually four to eight to a unit) typically have private bedrooms and share common spaces in the unit (kitchen, dining, living, bathrooms).

The properties also have common area amenities enjoyed by all residents of the community. Co-living communities can be standalone or a section within a larger conventional multifamily property.

This study goes on to describe the affordable characteristics of Co-Living, even when developed as a market rate project with no government incentives.

The emergence of co-living communities over the last few years has largely been a response to rising housing costs and need for more affordable housing options — especially in major U.S. markets which are attracting young professionals from other parts of the country.

Co-living offers a less expensive alternative for young adults (co-living is typically targeted at 25 to 35-year-olds, but certainly not limited to this age range). Co-living is also appealing for its upscale amenities and finishes (without the commensurate “upscale” rents), plus the leasing and move-in flexibility.

While the Rooming Housing designation and Co-Living concept is new to Salt Lake City, it is widely accepted in many major metro areas. This is a growing concept that will become more common as the housing market necessitates more attainably priced housing. This type of development is well suited to serve members of the community who have recently entered the workforce, but are being priced out of typical housing developments available to them.

See included narratives for detailed project description.

See Exhibit A: Existing Site and Surrounding Uses

See Exhibit H for Site Plan and Landscape Plan

See Exhibit I for Architectural Plans and Elevations

See Exhibit J for CBRE Co-Living Study

Planned Development Request

Due to the layout of parcels, we are unable to provide the required amount of street frontage for a standard development. Our street frontage on 700 East is approximately 66 feet, for which we are required to submit our project as a Planned Development.

We are seeking approval of this planned development as laid out in our plans, with minimal variances to existing requirements for the RMF-45 zone. Our project meets all standards of the RMF-45 zone, with the exception of a requested variance of the building side yard setback for our amenity building, and the rear yard setback for the main apartment building.

We are also seeking an additional 5' of building height allowance to provide a pitched roofline that is more cohesive with the neighborhood. This will also allow for better screening of rooftop units

An alternate roofline design that is within the required 45' height limit is shown below and in Exhibit K. This alternate design will eliminate a need for approval of additional building height. However, the proposed design with the additional height will suit the neighborhood feel and aesthetics more appropriately.



Alternate Roofline with No Additional Height Requested

Fulfilment of Requirements of section 21A.55.010

Housing – Provide affordable housing or types of housing that helps achieve the city’s housing goals and policies

The Growing SLC: A Five-Year Housing Plan 2018-2022 was published by the Salt Lake City Housing and Neighborhood Development Department. This plan addresses the shortage of housing in Salt Lake City that has arisen due to several factors. Some primary issues include a growing gap between wages and rental rates. In fact, the document states that Salt Lake City is in the beginning stages of a systemic housing crisis, which is exacerbated by local barriers to housing development. One of the stated goals by the city is to increase housing options through the construction of innovative housing solutions. Furthermore, one of the housing affordability priorities listed by the city is Support innovative construction methods that provide solutions to rising development costs, and creative housing design that improves form, function, development and maintenance.

With these goals in mind, we have developed a strategy, building design and layout that will include a Co-Living housing type that is not commonly found in Salt Lake City, but is of a scale typical to the neighborhood. This project will be built as an apartment building, with the same residential features, amenities, as the other Multifamily projects in the area. Our “By the Bedroom” leasing and design strategy will provide for rentals at attainable rates to all potential tenants, without the government subsidies required by Income Restricted Affordable Housing. This design meets housing affordability objectives, without compromising quality or adherence to the highest building standards and code.

Our design is innovative, in that we have designed our units to include individual leases per bedroom, and management of these leases handled by the Property Management Company. While the public and tenants will see no difference between this development and other Multifamily developments, this design and leasing strategy will allow for an innovative new product type to come into the Salt Lake Area. By sharing key kitchen and living room amenities with a 1-3 other tenants, the rental of a private bedroom and bathroom will be attainable for individuals at nearly all income levels.

Mobility: Improvements that encourage transportation options other than just automobile.

The location of this site is ideal for a walkable living situation. We are surrounded by multiple bus stops on 5 different bus routes. A tenant at this property will be able to be at the University of Utah or Downtown in a matter of a few minutes. We are also just 1/3 mile from two different TRAX stations. There are several essential businesses within walking distance of the site, that will promote and allow living without reliance on an automobile.

A major improvement to our property is an emphasis on use of bicycle transit. We will go far beyond the city bicycle parking requirements, by providing indoor, secured bike parking

facilities. We will also provide bike repair amenities. Additionally, our site is adjacent to a bike shop and is surrounded by dedicated bike routes on 800 East and 200 South.

See Exhibit L – Property Mobility Highlights

Exhibit L: Property Mobility Highlights



Master Plan Implementation – Project that helps implement portions of an adopted master plan in instances where the master plan provides specific guidance on the character of the immediate vicinity of the proposal

As previously stated, this property seeks to redevelop land that is in great need of improvement. The majority of structures on this site are in major disrepair. In addition, the site density is currently very underutilized at an approximate density of 13 units per acre, with much of the space taken up by storage units and single-family homes. The East Central Neighborhood Plan also adopts specific actions and policies as follows:

1. Encourage the Community Development Corporation to develop infill housing in vacant lots in the area.
2. Encourage the development of compatible higher density residential units particularly along 700 East.
3. Encourage significant clustering of housing units to promote a sense of neighborhood.
4. Encourage and provide incentives for private funded recreation and open space facilities in conjunction with residential developments.

The approval of rezoning this property and amending the land use map to be consistent with all of its surrounding properties is critical in allowing a housing project to move forward and achieve the goals laid out in the neighborhood plan.

See Exhibit D: “Pages from East Central Neighborhood Plan and Plan Salt Lake”

Site Design (applicable to all applications)

Due to the layout of parcels, we are unable to provide the required amount of street frontage for a typical development. We will maintain the existing entry, off 700 East known as Bueno Avenue. The Amenity and Leasing Building will front 700 East in roughly the same building footprint as the existing building on site. While we intend to improve our street frontage and Bueno Avenue, this project will be mainly interior of the block and will greatly enhance the existing state of this Block for the benefit of surrounding properties. Bueno Avenue will remain the entrance to the site to provide access to our parcels, and the adjacent parcel to the south. Bueno Avenue is a Private Right of Way, granting the exclusive access to the parcels on this site. Bueno Avenue is not an alleyway, and the city has confirmed that it has no title to the right of way. With our redesign, we will eliminate this right of way on the interior of the site.

We have adhered to setback requirements as set forth in the zoning code for properties in RMF-45 Zoning with the exception of the following Variances:

1. Side Setback (West portion of North property line) building setback to be 3.5', similar footprint to existing structure and setback.
2. Rear Setback (West property line) Building setback to be 16.6'.

We have adhered to the requirements laid out in the Major Site Plan Requirements and have attached the Landscape Plan as an exhibit. Further Narrative on the site plan is provided in Exhibit O.

Exhibit M: Setback Study

Exhibit N: Parking Requirements

Exhibit H: Site Plan and Landscape Plan

Exhibit I: Architectural Plans and Elevations

Exhibit O: Explanation of Adherence to Planned Development Standards

Exhibit N: Parking Requirements and Calculation

Parking Requirements

We will provide 72 parking stalls, including 2 ADA and 2 street parking stalls.

The parking requirement for a Rooming House in the RMF-45 zone is 1 stall per 2 bedrooms. There is also a 25% reduction in parking allowed by following the Transportation Demand Management strategies set forth in the code. With these strategies in mind, our parking calculation is as follows:

Total Bedrooms (single occupancy)	192
Required Parking (1 stall/2 bedrooms)	96 Stalls
Transportation Demand Reduction (25% Reduction)	24 Stalls
Final Required Parking Count	72 Stalls
Actual Total Parking Provided	72 Stalls

Transportation Demand Strategies to be implemented (2 Required)

1. At least fifty percent (50%) of the required bicycle parking provided in the form of secured long term bicycle parking located in the interior of a building and made available to residents, employees or patrons of the development.
2. Permanently sheltered, covered or secure facilities for the required bicycle parking.
3. An on premises gym or workout facility for residents or employees with at least four hundred (400) square feet of space dedicated to workout equipment.

Exhibit O: Explanation of Adherence to Planned Development Standards

21A.55.050.C: Design Compatibility:

A. Planned Development Objectives

Complies. See narrative in section above titled "Fulfillment of Requirements of section 21A.55.010"

B. Master Plan Compatibility

Complies. See narrative in section above titled "Fulfillment of Requirements of section 21A.55.010"

C. Design and Compatibility, Consider the following:

1. Whether the scale, mass, and intensity of the proposed planned development is compatible with the neighborhood where the planned development will be located and/or the policies stated in an applicable master plan related to building and site design;

The buildings in the proposed development respect the surrounding scale by placing the single story and stand-alone amenity building towards the front of the site facing 700 east road. The 4-story apartments building height is under the 45 ft building height limit. The height, and building massing is substantially similar to immediately surrounding properties to the south, east, and west.

2. Whether the building orientation and building materials in the proposed planned development are compatible with the neighborhood where the planned development will be located and/or the policies stated in an applicable master plan related to building and site design;

The proposed buildings incorporate exterior materials such as brick as an accent, fiber cement lap siding, panel and board and batten. These are materials commonly featured in the surrounding buildings adjacent the site.

3. Whether Building Setbacks along the perimeter of the development:
 - a. Maintain the visual character of the neighborhood or the character described in the applicable master plan.

Surrounding the Site is a mix of new and old multi unit residential buildings and older restored homes that have similar setbacks from the street with landscaping in the front yard areas. The majority of properties on this block do not provide a building setback, or landscaping buffer between parcels. In fact, all immediately adjacent parcels, do not meet current setback or landscaping code for the zone. This parcel will meet required setbacks, except as previously noted. Most properties in this district provide minimal setback separation between structures which provides paved access alleyways to the rear of the units (mid-block areas)

where the parking is located. This Project provides the amenities building (West Building) fronting on 700 East Street with a setback that allows landscaping in the front yard area with a paved access alleyway to the mid-block area where the site opens up to allow for the parking and the main apartment structure. The site is very nicely landscaped to meet the minimum SLC Standards which presents a very inviting atmosphere for the feel of the Project.

b. Provide sufficient space for private amenities.

The westerly building that fronts onto 700 East Street is the Amenities Building for the Project. It is to include a 24 hr fitness center along with a Club House that will provide other recreation type facilities. Also, at the easterly side of the Amenities Building will be an outside patio area with fire pit, benches, tables for entertaining. It will be surrounded with a good amount and variety of landscaping to make it a nice space to enjoy. At the southeast corner of the main building is a dog park area for the residents and their pets to enjoy together.

c. Provide sufficient open space buffering between the proposed development and neighboring properties to minimize impacts related to privacy and noise.

The surrounding Properties on the north, the east and the south sides are all buffered by the rear (mid-block) paved parking areas. This configuration provides maximum separation from the buildings on the Project Site to the existing office, apartment, and retail buildings surrounding the Site. The Landscaping provided by the project will also provide an additional buffer for sound and privacy as well. For an infill mid-block development project like this one it fits in quite nicely and harmoniously with the surrounding facilities

d. Provide adequate sight lines to streets, driveways and sidewalks.

This development is an infill mid-block Project. The entrance to the Project has been widened as much as possible to allow ease of vehicular access in and out of the Site in doing so has improved the site lines into the project. Also, the proposed Apartment Building has been designed in an L-shaped configuration with the long side running east/west along the south side of the Site and then at the east end of the Site the building turns 90-degrees to the north which exposes it to the maximum amount visibility from 700 East Street. Architecturally the building has been designed to blend in with the surrounding structures but to still make a statement about the Project.

e. Provide sufficient space for maintenance.

With the Fire Apparatus Turn Around designed into the Site as it is it provides a number of advantages as follows: The trash generated on site is stored inside the

building at the south end of the Turnaround which allows the trash to be concealed from view and it is also very easy for the trash dumpsters to be rolled out and the trash removed from the Site; it also allows for the snow removal equipment in the winter to turn around and push the snow easily both directions as well as a parking lot sweeper in the summer; the landscaping buffer is continuous around the Site which provide easy circulation for the maintenance crew to efficiently maintain the Landscaping Improvements around the Site; in order to properly maintain the storm drain piping, boxes and detention facility a Vacuum Truck can also easily navigate the site because of the Turnaround.

4. Whether building facades offer ground floor transparency, access, and architectural detailing to facilitate pedestrian interest and interaction;

The proposed building facades depict different window arrangements and sizes, as well as openings at the ground floor of the apartments and amenity buildings. The amenities building offers three access points at different sides of the building (West, South and East). The apartment building also has multiple access points into the building. One at the front façade (West), one at the mail room entrance, and another one from the parking lot under the building at the north-east side. The building facades incorporate different materials creating a rhythm within the exterior materials and color palette.

We have oriented and designed our amenity building, fronting 700 East to be visible and appealing, with plenty of glass. We have kept this building as a single-story structure, with architecture that models after the historic single-family homes in this district.

5. Whether lighting is designed for safety and visual interest while minimizing impacts on surrounding property;

Building lighting is meant to be in focal points near entrances to the building. Site lighting will consist of pole and building mounted down lighting to illuminate the parking and sidewalk areas, with an effort to reduce light pollution onto other properties. All lighting will meet SLC code and building requirements.

6. Whether dumpsters, loading docks and/or service areas are appropriately screened;

The Dumpsters and service areas is located inside of the proposed apartment building on the north façade at the fire apparatus turnaround with easy access to the driveway.

- D. Landscaping – The proposed planned development preserves, maintains or provides native landscaping where appropriate. In determining the landscaping for the proposed planned development, the planning commission should consider:

1. Whether mature native trees located along periphery of the property and along the street are preserved and maintained;

A Site visit was performed specifically looking at the existing trees. We assessed the condition, size, type of tree and their location with respect to the development improvements necessary to support the project. It was determined that many of the trees were not on the preferred species type of tree, or had not been well maintained. Many trees were unhealthy or had been brutally trimmed over the years to allow them to exist under the overhead power lines on site. Some other trees were not in a location that would allow them to be saved. However, there are three (3) Trees in the southeast corner of the Site that could possibly be saved and adequately incorporated into the new landscaping design.

2. Whether existing landscaping that provides additional buffering to the abutting properties is maintained and preserved;

Based on the response in item (1.) above there were only three existing trees that were a suitable Species, in good condition, and were in a location that allowed them to possibly be saved. The south side of the project site is where the Overhead Power Lines are located and all the trees on our site in that area are old not healthy and have been brutally trimmed as well. These will be removed and replaced with vegetation up against the building and sod to property line. Along the north property line there are a few clusters of trees that fall into the parking lot that will need to be removed. These are being replaced with 43 smaller trees, 9 mid-sized trees and 5 large trees. On the east side there are 4 smaller trees, 3 existing trees that are being saved and 1 large tree. On the west side next to 700 East Street there is 1 mid-sized tree. We will also include a Monument Sign and a good variety of other types of landscaping to make a real statement for the front of the Project.

The apartment project to the south has a series/row of east west running trees on the north side of their site that are nicely spaced, good species and good condition that currently provide a reasonable buffer between sites that will only get better as they continue to grow and develop.

3. Whether proposed landscaping is designed to lessen potential impacts created by the proposed planned development;

The landscaping for the entire site has been designed to accent the architectural features of the amenities building, the main apartment building and the monument sign. The colored landscaping plan for the entire site visually shows how nicely the site is going to be landscaped. This plan shows the planting bed areas, sod areas, type and number of plants being provided (from the SLC approved plantings list) and their respective location. The parking lot area is being heavily screened along the property line on both the north and east sides of the site. A power line currently exists on the south property line of the Site so no trees have been placed along there. However, just south of the south Property Line is a row of trees that have been placed to buffer the recently developed Apartment Project's parking garages to the south. At the amenities building, the landscaping has been nicely designed to

buffer the outside patio and fire pit area east of the Building. The 700 East frontage landscaping has been laid out to accent the amenities building and the monument sign. The site design meets the requirements of the Salt Lake City Landscaping Ordinance.

4. Whether proposed landscaping is appropriate for the scale of the development;

The Landscaping Plan has not only been designed to comply with Salt Lake City's Landscaping Ordinance but also in harmony with the surrounding neighborhood. Upon inspection some of the sites have limited landscaping while others have older more well-established landscaping both can be nice depending on the visibility wanted. The Landscaping Plan has trees and all other plantings that have been thoughtfully selected and placed on site to provide an inviting and visually appealing atmosphere for the project.

- E. Mobility – The proposed planned development supports citywide transportation goals and promotes safe and efficient circulation within the site and surrounding neighborhood. In determining mobility, the planning commission should consider:

1. Whether drive access to local street will negatively impact the safety, purpose and character of the street;

The access currently exists and has been there for what appears to be forty to fifty years, providing access to the eight single family homes, an apartment building, storage buildings/units (which may have had business operating out of them at some point) and the access into the parking lot at the rear of the building to the south of that fronts onto 700 East Street. 700 East Street is a major facility. It has 3-lanes each direction with parking both sides and a center turn lane. This existing access to 700 East Street at this location will be similar to the access from what appears to be a recently developed Apartment Project to the south. 700 East Street is a large enough facility to accommodate the Project.

2. Whether the site design considers safe circulation for a range of transportation options including;

- a. Safe and accommodating pedestrian environment and pedestrian oriented design;

On-site there is a direct ADA accessible sidewalk access to 700 East Street that will provide both pedestrian and bike access.

This project is located less than 3 blocks from fourth south that has both bus and light rail alternate modes of transportation to the University, the Airport and unlimited other destinations. Both 100 and 200 South Streets provide major bus routes, reasonable biking and walking to the University as well as downtown.

- b. Bicycle facilities and connections where appropriate, and oriented to transit where available; and

Our property will be bike friendly, with secured bike storage and repair facilities within the building. There are existing bike lanes on 800 East and 200 South, easily accessible by sidewalk from our site.

- c. Minimizing conflicts between different types of transportation modes;

The access in and out of the Site to 700 East Street is private only. Different modes of available Public Transportation are available off site in 700 East Street. Onsite there is vehicular access to 700 East Street via the private drive access. Pedestrians and bicycles onsite will utilize the ADA Accessible sidewalk route from anywhere onsite to the sidewalk on the east side of 700 East. From there they can utilize/connect with any other modes of Public Transportation they want.

- 3. Whether the site design of the proposed development promotes or enables access to adjacent uses and amenities;

As mentioned above in 2.c. The design of the site provides easy connection to 700 East Street (Public Street) for Vehicles via the paved drive access and for Pedestrians and Bicycles via the ADA Accessible sidewalk from the rear building access near the ADA Parking Stalls to 700 East Street. Both routes are through the site directly to 700 East Street. See also, Exhibit I – Property Mobility Highlights.

- 4. Whether the proposed design provides adequate emergency vehicle access; and

The Drive Access in and out of the Site meets all SLC Design Standards. A Turnaround is provided so that in the event of an incident for either Fire or Medical they will be able to respond to an incident onsite and then be able to easily, safely and quickly turn the vehicle around and exit the site.

- 5. Whether loading access and service areas are adequate for the site and minimize impacts to the surrounding area and public rights-of-way.

As mentioned earlier the Fire Turnaround can be used as a means to turn any larger maintenance vehicle around easily and safely. The Fire Turnaround will be adequately signed to prevent vehicle parking.

- F. Existing Site Features – The proposed planned development preserves natural and built features that significantly contribute to the character of the neighborhood and/or environment:

As the design progresses and more knowledge and information are available, the design team may possibly consider a reasonable way to incorporate some salvaged building materials into the new design. However, at this time, it is not clear if this will be possible.

- G. Utilities – Existing and/or planned utilities will adequately serve the development and not have a detrimental effect on the surrounding area:

The Existing Utility Summary and the Point of Connections are as follows:

- *Storm Drain – Is a 24-Inch diameter line that flow south on the west side of 700 East Street just off or under the curb and gutter which also flow south. The project will connect a new 15-inch storm drain line to the existing 24-inch in a new storm drain box on the existing line.*
- *Sewer – There Is an 8-Inch diameter line on the east side of 700 East Street roughly 8-feet west of the Top Back of Curb (TBC). The project will connect to this sewer line at two locations with a 6-inch sewer lateral one for the Amenities Building and the other for Student Housing Building by coring in a new 6-inch Wye at the point of connection with both laterals.*
- *Water – There is a 4-Inch diameter line roughly 18-feet west of the TBC. Roughly 70-feet south of the site there is a north/south running 8-Inch Water Line that will be extended north across the entire Site frontage. This will replace the existing four-inch water line with the new 8-inch line. This new 8-inch line will be connected to three times. The first connection is the fire line, the other two are water services to both buildings.*

Department Review Comments – First Submission Responses

PLANNING DEPARTMENT

(Katia Pace, 801-535-6354, katia.pace@slcgov.com)

1. The drawings need to show the height of the buildings. It looks like the height is over the allowed height of 45 feet. **Please refer to sheet A2.21 for wall section depicting building height and code references for height calculation and definitions.**
2. It looks like the Fire Department is not sure about turnaround and width for emergency vehicles, need to clarify that with Fire.
Fire Turnaround dimensions reflecting Salt Lake City standards and specifications have been provided on Dimension Plan, sheet C-201.
3. See parking, bicycles, electrical vehicles, and dumpster requirements on the Zoning review.
Parking calculations have been provided on Site Plan, sheet C-200. Bicycle parking, electric vehicle parking, and trash enclosure locations have been identified on Site Plan, sheet C-200.
4. See meter comment on the Public Utilities review. Please show proposed location.
Detector check valve and meters have been relocated out of asphalt drive and 700 East Right of Way. See Utility Plan, sheet C-400.
5. It looks like there is a utility box proposed in the front yard. I recommend you find an alternative location that would not be in the front yard. You would be able to ask for a Special Exception, but it would be hard to prove that there is no alternative location being that this is a new construction. Below are the Special Exception standards for utility boxes in the front yard:
Proposed electrical transformer has been relocated. See Utility Plan, sheet C-400.

21A.40.160: GROUND MOUNTED UTILITY BOXES

General Standards and Considerations for Special Exception Review of Ground Mounted Utility Boxes:

- a. Evidence that the existing ground mounted utility box location and/or size are within a pattern that allowing an additional or larger ground mounted utility box will not create a significant impact on the character of the area.
- b. Evidence submitted that shows another location is not practical to service the subject area.
- c. Sufficiently demonstrates the reason that the larger cabinet is necessary.
- d. Demonstrates that the subject block face location is the only feasible location for the ground mounted utility box based on technical or physical constraints.
- e. Ground mounted utility boxes are spaced in such a manner as to limit the visual impact of the box when viewed from the street or an adjacent property.
- f. The location will not obstruct access to other installed utility facilities.

- g. The additional cabinet is compatible in design and size with the existing ground mounted utility boxes in the area.

21A.52.060: GENERAL STANDARDS AND CONSIDERATIONS FOR SPECIAL EXCEPTIONS

- a. Compliance with Zoning Ordinance and District Purposes
- b. No Substantial Impairment of Property Value
- c. No Undue Adverse Impact
- d. Compatible with Surrounding Development
- e. No Destruction of Significant Features
- f. No Material Pollution of Environment
- g. Compliance with Standards (see above standards)

FIRE

(Douglas Bateman at douglas.bateman@slcgov.com or 801-535-6619)

It is unclear if the applicant has met the required dimensions for the emergency vehicle turnaround. The shell portion of the turnaround needs to meet a minimum dimension of 80-feet per turn area.

Fire Turnaround dimensions reflecting Salt Lake City standards and specifications have been provided on Dimension Plan, sheet C-201.

Separate Alternate means and methods applications for aerial apparatus access proximity (IFC D105.3) and hose pull distance (IFC 503.1.1) shall be submitted with building plans for approvals.

POLICE

(LaMar Ewell, Deputy Chief at lamar.ewell@slcgov.com)

Salt Lake Police Department has no issues with the change in zoning.

PUBLIC UTILITIES

(Jason Draper at jason.draper@slcgov.com or 801-483-6751)

1. Planned Development and conditional use review does not provide utility or building permit approval.
2. The water main in 700 East will need to be replaced from 100 South to the south edge of the property. This will need to be a 12" Ductile Iron Main.
Water model will be run and analyzed prior to submittal of building permit application to determine if connection to existing water stub from 800 East Street will be possible. Note has been added to Utility Plan, sheet C-400.
3. Building and site plans need to be submitted to building services for review.

4. The utility plan as shown will not be approved. Redline comments will be provided after building permit review.
5. Detector check and meters cannot be placed in the roadway.
Detector check valve and meters have been relocated out of asphalt drive and 700 East Right of Way. See Utility Plan, sheet C-400.
6. There are existing water and sewer mains in Bueno Ave. Abandonment of these will require approval and purchase of the easement.
7. Service to the existing Bueno Ave properties will need to be capped at the main.
Note has been added to Utility Plan, sheet C-400.
8. Sewer service to some of the lots is off 800 East and will need to be capped at the main in 800 East.
Note has been added to Utility Plan, sheet C-400.

TRANSPORTATION

(Michael Barry at Michael.barry@slcgov.com or 801-535-7147)

The parking calculations are sufficient for a boarding house with a 25% reduction for TDM strategies. The driveway must be at least five feet from any public utility infrastructure such as a fire hydrant, power pole, tree, etc.

ZONING

(Alan Michelsen at alan.michelsen@slcgov.com or 385 261-6648)

The Building Services office has no zoning concerns with the master plan and zoning map amendments or conditional use approval for this project.

1. An address certificate is required at the time plans are logged in for the building permit. For information on certifying the address(es) call 801-535-7248. The address(es) on the plan sheets and application documents submitted for the building permit shall match the certified address.
2. A subdivision/lot consolidation application shall be completed with the Planning Division prior to issuance of the building permit. Property lines shall be dimensioned on the site plans and match the new legal description.
3. Pursuant to 21A.24.140.E.3.b, this proposal does not comply with the required 30 feet rear setback and does not comply with the 8 feet side yard setback. The clubhouse may also be located closer than 10 feet to another building on a neighboring lot. Setback issues will need to be addressed by the planned development.
4. The proposed lot consolidation does not meet the minimum 80 feet lot width required by 21A.24.010.C and will require planned development approval.
5. Parking calculations (minimum/maximum and required/provided) shall be documented on the plans and show compliance with the following:
 - Minimum parking calculations for each principal building and use. See Zoning Ordinance Table 21A.44.030.G.
 - Maximum parking provided, not to exceed 125% of the minimum required parking as per 21A.44.030.H.2
 - Required/provided number of accessible parking stalls as per 21A.44.020.D.

- Required/provided number of bicycles stalls as per 21A.44.050.B.3.
- Required/provided number of electric vehicle parking stalls as per 21A.44.050.B.2.
- Required/provided number of loading berth if required by 21A.44.080.

Parking, calculations have been provided on Site Plan, sheet C-200. Accessible parking, bicycle, and electric vehicle parking stalls have been identified on Site Plan, sheet C-200. It is our understanding that this would be considered a residential development under 100,000 square feet of usable floor area, loading berth will not be required. Additionally, the fire turn around provided may serve as a loading zone as needed.

6. As per 21A.44.050.B.2. show the location of electric vehicle parking stalls on the site plan and show the location of bicycle racks as per 21A.44.050.B.4.
Bicycle and electric vehicle parking stalls have been identified on Site Plan, sheet C-200.
7. Refer to chapters 21A. 36 for general provisions, 21A. 40 for accessory uses including ground mounted utilities and 21A..48 for landscaping standards.
8. Show a dumpster location and provide a dumpster enclosure detail for a 6 feet high solid fence and gate. Also show the location of a recycling collection station as per 21A.36.250.D and 21A.36.250.I and provide screening as per 21A.36.250.J.
Trash and recycling dumpsters are located in an enclosed room inside the apartments building. The room is enclosed within the building, therefore is screened from the exterior. Refer to sheet A1.21 for trash and recycling dumpster locations inside the building. Refer to site plan and Civil's drawings for vehicular access to trash dumpsters.
For dumpsters exterior building elevations refer to drawing 3 on sheet A2.22.

BUILDING CODE

(Todd Christopher at todd.christopher@slcgov.com or 385 261-4004)

No Building Code comments at this time for any of the four applications.

ENGINEERING

(Scott Weiler at scott.weiler@slcgov.com or 801 381-4654)

Detectable warning strips are only recommended in public sidewalks if the private driveway is "stop" or "yield" sign controlled.

Noted.

Work in to install a drive approach in 700 East is governed by UDOT. Work to replace the 700 East sidewalk is governed by SLC Engineering.

It is our understanding that UDOT governance of 700 East Street terminates at 400 South Street and does not apply to this project frontage.

ATTACHMENT F:

Property & Vicinity Photographs

Subject Site Photos



Entrance to Site from 700 East at Bueno Avenue.



Storage garages at interior of site, along North property line.



Vacant dirt lot and driveway, looking toward North Property Line.



View toward Northeast corner of site. Surrounding uses show Multifamily properties.



Existing Single Family home to be demolished, Southwest corner of site.



North property line. No setback on current structure, or parking lot to north. Landscape and fencing to be improved.

ATTACHMENT G:

Master Plan Amendment

State Law, Utah Code Annotated, Title 10 Chapter 9a, requires that all municipalities have a master plan. However, there is no specific criteria relating to master plan amendments. The City does not have specific criteria relating to master plan amendments either. However, City Code Section 21A.02.040 – Effect of Adopted Master Plans or General Plans addresses this issue in the following way:

All master plans or general plans adopted by the planning commission and city council for the city, or for an area of the city, shall serve as an advisory guide for land use decisions. Amendments to the text of this title or zoning map should be consistent with the purposes, goals, objectives and policies of the applicable adopted master plan or general plan of Salt Lake City.

In this case, the request for a master plan amendment is to provide consistency between the Central Community Master Plan and the proposed zoning designation of the subject property. Currently half of the site is designated for “Medium High Density Residential (30-50 dwelling units per acre)”. Some interior block parcels are designated “Medium Density Residential (15-30 dwelling units/acre)”. The request is for the Central Community Future Land Use Map to be amended to designate the entire subject property as “Medium High Density Residential”. For the entire property to be uniformly rezoned to an RMF-45 designation, the Land Use Map must reflect such rezoning.



Central Community Future Land Use Map

The request for a Planned Development, for a Conditional Use and the Zoning amendment are contingent on the Master Plan Amendment. The reason for the current SR-3 zoning and the Future Land Use map designation is because these 7 parcels are considered an inner block development and the Central Community Master Plan calls for inner block development to be preserved.

Parcels to be amended:

16-05-107-002, 16-05-107-003, 16-05-107-004, 16-05-107-005, 16-05-155-002, 16-05-155-001, 16-05-155-003

Inner Block Courts

Towards the end of the nineteenth century, as development pressures increased, many of the large blocks in this neighborhood were divided by narrow streets into courts that accommodated homes on lots that were much smaller than those seen on the numbered streets. Except for some of the small, inner-block courts, most of the inner blocks have proper infrastructure with paved streets, proper utilities, fully built and well-maintained homes. Most of the inner blocks have streets that have been adequately improved and maintained with single family homes that are in generally good condition.



Zoning Map showing other inner block development in the neighborhood

Examples of inner block development in the neighborhood:



Dooley Court



Windsor Street



Menlo Avenue



Iowa Street

Bueno Avenue is a private right-of-way that access an inner block development that consists of seven homes. However, the condition of Bueno Avenue on this block is in disrepair, it lacks basic features such as no paved roadway, with an unmaintained dirt path. The utilities are severely outdated and require immediate full replacement. According to the applicant, there is no existing utility infrastructure to support upgrading or additional building on vacant lots. The existing homes on this inner block have major structural and foundation issues, electrical code deficiencies, and serious plumbing problems.



Bueno Avenue looking East



Buena Avenue looking West

According to the property owner the cost of improving the infrastructure and to restore the inner block as a single-family neighborhood, like other existing inner blocks in the neighborhood, is prohibitive. The only potentially viable development that could occur here would result in luxury townhomes with a price point at \$1m+ per home.

The East Central Community Council opposes this project. In the words of the community council: “We continue to discourage the displacement of existing neighbors who depend on moderately priced homes they are currently renting. We oppose the continued destruction of the fabric of our neighborhoods by classifying existing workforce housing as worthless and beyond repair. There are many programs and tax advantages, many well thought out publications that outline how houses such as these can be maintained at reasonable costs as well as at a savings.”

However, renovation or repair of the existing homes and infrastructure on the site would be a decision made by the property owner, otherwise it could be infringement on the property rights of the owner.

Housing Crisis

It’s important to establish that Salt Lake City is having a housing crisis and that the proposed project could be an alternative for additional attainable and innovative housing option.

The Growing SLC: A Five-Year Housing Plan 2018-2022 addresses the shortage of housing in Salt Lake City that has arisen due to several factors. Some primary issues include a growing gap between wages and rental rates. In fact, the document states that Salt Lake City is in the beginning stages of a systemic housing crisis, which is exacerbated by local barriers to housing development.

Plan Salt Lake, adopted in 2015, addresses the issue of housing with the following introduction: “almost half of the total housing units in Salt Lake are single-family detached dwellings. While preserving the existing housing stock will continue to be a priority for Salt Lake City, over the next 25 years, it will be critical for us to encourage and support a diversity of new housing options and types with a range of densities throughout the City to best meet the changing population.”

The Central Community Master Plan, adopted in 2005, calls for reducing excessive density potential in East Central, the neighborhood of the subject site, and to restrict high-density residential growth to Downtown, East Downtown, Transit Oriented Districts, and Gateway. But at the same time the plan has a policy to provide more affordable housing and to promote construction of a variety of housing options that are compatible with the character of the neighborhoods.

Master Plans

The following policies support the proposed project and the master plan amendment:

GROWING SLC: A FIVE-YEAR HOUSING PLAN 2018-2022

Growing SLC lays out a number of comprehensive solutions and policies to address the lack of affordable housing for households earning 40% or below the Area Median Income, including: updates to zoning regulations, removing impediments to development, innovative construction, increasing homeownership opportunities, eliminating incidences of housing discrimination, and implementing life-cycle housing principles. The following goal and objectives relate to this development:

GOAL 1. Increase Housing Options:

Reform City practices to promote a responsive, affordable, high-opportunity housing market.

Objective 1: Review and modify land-use and zoning regulations to reflect the affordability needs of a growing, pioneering city

Objective 2: Remove impediments in City processes to encourage housing development.

Objective 3: Lead in the construction of innovative housing solutions.

PLAN SALT LAKE, 2015

The City has an adopted citywide master plan that includes policies related to providing additional housing options. The plan includes policies related to this proposed project such as growth, housing, and air quality:

Growth:

- Locate new development in areas with existing infrastructure and amenities, such as transit and transportation corridors.
- Promote infill and redevelopment of underutilized land.
- Accommodate and promote an increase in the City's population.

Housing:

- Access to a wide variety of housing types for all income levels throughout the City, providing the basic human need for safety and responding to changing demographics.
- Increase diversity of housing types for all income levels throughout the city.
- Ensure access to affordable housing citywide (including rental and very low income).
- Direct new growth toward areas with existing infrastructure and services that have potential to be people oriented.
- Enable moderate density increases within existing neighborhoods where appropriate.
- Promote high density residential in areas served by transit.

Air Quality:

- Increase mode-share for public transit, cycling, walking, and carpooling.
- Minimize impact of car emissions.
- Reduce individual and citywide energy consumption.

CENTRAL COMMUNITY MASTER PLAN, 2005

The subject property is located within the *Central Community Master Plan* and is designated on the future land use map as "Medium High Density Residential" and "Medium Density Residential".

Most of the subject block is designated medium/high-density residential built with multi-story residential structures built at a mid-rise level of three to four stories. The reason for the medium-density residential designation on the middle of this block is because of the Bueno Avenue inner-block and existing lower density housing.

Residential Land Use Goals for the East Central North Neighborhood

- Reduce excessive density potential, stabilize the neighborhood, and conserve the neighborhood's residential character.
- Ensure new multi-family development is carefully sited, well designed, and compatible in scale.
- Provide more affordable housing (owner occupied and rental).

Residential Land Use Policies

- Based on the Future Land Use map use residential zoning to establish and maintain a variety of housing opportunities that meet social needs and income levels of a diverse population.

Residential New Construction Policies

- Promote construction of a variety of housing options that are compatible with the character of the neighborhoods of the Central Community.

Findings: Further development on this site under the current zoning and master plan designation could result in the removal of affordable housing stock, to be replaced by very high-priced housing. This would be counterproductive to the growing need of increasing attainably priced housing stock in the area.

The requested master plan amendment would promote the redevelopment of this site and would help meet City growth and housing goals.

ATTACHMENT H:

Zoning Standards

RMF-45 MODERATE/HIGH DENSITY MULTI-FAMILY RESIDENTIAL ZONING DISTRICT STANDARDS AND OTHER APPLICABLE ZONING ORDINANCES

The purpose of the RMF-45 Moderate/High Density Multi-Family Residential District is to provide an environment suitable for multi-family dwellings of a moderate/high density with a maximum building height of forty-five feet (45'). This district is appropriate in areas where the applicable Master Plan policies recommend a density of less than forty-three (43) dwelling units per acre. This district includes other uses that are typically found in a multi-family residential neighborhood of this density for the purpose of serving the neighborhood. Such uses are designed to be compatible with the existing scale and intensity of the neighborhood. The standards for the district are intended to provide for safe and comfortable places to live and play, promote sustainable and compatible development patterns and to preserve the existing character of the neighborhood.

Requirement	Standard	Development Proposal	Compliance/Impact on Development
21A.24.140			
Front Yard Setback	(20%) of lot depth, but need not exceed twenty-five feet (25')	25 feet	Complies
Side Yard Setback	8 feet	2.8 feet at the northwest of the proposed lot.	Requested modification through the Planned Development process.
Rear Yard	(25%) of the lot depth but need not exceed thirty feet (30').	15.4 feet	Requested modification through the Planned Development process.
Lot Area	1,000 square feet for each dwelling unit	Approximately 67,518 square feet.	Complies
Lot Width	80 feet	66 feet	Requested modification through the Planned Development process.
Maximum Height	45 feet	31 feet – Amenities Building 50 feet – Main Building	Requested modification through the Planned Development process.
Building Coverage	Not to exceed 60% of the lot area.	Building coverage is 34%.	Complies
Required Landscape Yards	For interior lots, one of the interior side yards shall be maintained as a landscape yard.	North side yard will be maintained as a landscape yard.	Complies
21A.36			
One Principal Building Per Lot	Not more than one principal building shall be located on any lot.	The amenities building is considered an accessory building.	Complies

Accessory Buildings and Structures in Yards	Accessory buildings are not allowed in the front yard and shall be at least 10 feet from a principal residential building on an adjacent lot.	Proposed amenities building will be in the front yard.	Requested modification through the Planned Development process.
21A.40			
Ground Mounted Utilities		Behind front façade.	Complies
21A.44			
Parking	1 parking stall per 2 bedrooms	<ul style="list-style-type: none"> • Required: 96 stalls. • Minus 25% reduction from TDR*: 24 stalls • Will provide 72 stalls. 	Complies
Accessible Spaces	3 parking stalls	3 parking stalls	Complies
Electric vehicle	At least one (1) parking space dedicated to electric vehicles shall be provided for every 25 parking spaces provided.	Three dedicated electric vehicles parking spaces will be provided.	Complies
Bicycle	Five percent (5%) of the vehicular parking spaces required for such use. At least two (2) bicycle parking spaces are required.	Indoor bike parking located inside building. Will provide 12 bike racks (24 total bike spaces).	Complies
21A.48			
Disposal Dumpsters	Screened, not less than 6 feet but not more than 8 feet.	Trash and recycling enclosure located inside north of the Co-living Building.	Complies

* Transportation Demand Strategies to be implemented:

1. Indoor bike parking located inside building.
2. An on-premises gym or workout facility for residents or employees.

ATTACHMENT I:

Analysis of Standards – Zoning Amendment

Current Zoning: RMF-45 and SR-3.

Currently approximately half of the site is zoned RMF-45, however, there are 7 interior parcels totaling 0.72 Acres that are zoned SR-3. The reason for the SR-3 zoning designation is because Bueno Avenue is considered an inner-block development. All surrounding uses and nearly the entire block are zoned RMF-45.



Zoning on the block between 700 and 800 East and 100 and 200 South

ZONING MAP AMENDMENT

21A.50.050: A decision to amend the text of this title or the zoning map by general amendment is a matter committed to the legislative discretion of the city council and is not controlled by any one standard. In deciding to amend the zoning map, the City Council should consider the following:

Standard	Finding	Rationale
<p>1. Whether a proposed map amendment is consistent with the purposes, goals, objectives, and policies of the city as stated through its various adopted planning documents;</p>	<p>Compliance is conditioned on the Master Plan amendment</p>	<p>The property is located within the <i>Central Community Master Plan</i> area.</p> <p>The Zoning Amendment is contingent on the Master Plan Amendment. See Attachment G for discussion of relevant City policies and plans.</p>
<p>2. Whether a proposed map amendment furthers the specific purpose statements of the zoning ordinance.</p>	<p>Complies</p>	<p><i>The purpose of the RMF-45 Moderate/High Density Multi-Family Residential District is to provide an environment suitable for multi-family dwellings of a moderate/high density with a maximum building height of forty-five feet (45'). This district is appropriate in areas where the applicable Master Plan policies recommend a density of less than forty-three (43) dwelling units per acre. This district includes other uses that are typically found in a multi-family residential neighborhood of this density for the purpose of serving the neighborhood. Such uses are designed to be compatible with the existing scale and intensity of the neighborhood. The standards for the district are intended to provide for safe and comfortable places to live and play, promote sustainable and compatible development patterns and to preserve the existing character of the neighborhood.</i></p> <p>This project would not be possible without a zoning amendment. The SR-3 zoning district would not allow either a building with the proposed height or a Rooming House land use.</p> <p>In compliance with this purpose statement, the proposed location of the zoning district fits the location criteria of the zone. The zone would be in an area surrounded by other RMF-45 parcels.</p>
<p>3. The extent to which a proposed map amendment will affect adjacent properties;</p>	<p>Complies</p>	<p>All the surrounding properties are zoned RMF-45. The surrounding uses are such that the proposed zoning amendment will have no impact on the surrounding uses.</p> <p>The proposal would add density to the neighborhood; however, the reason for the SR-3 designation on the 7 parcels is not to prevent the impact of higher density, but to protect the inner block development, see discussion on the inner block preservation on Attachment G.</p>
<p>4. Whether a proposed map amendment is consistent with the purposes and provisions of any applicable overlay zoning districts which</p>	<p>Complies</p>	<p>The proposed map amendment is not within any overlay zoning district. This standard is not applicable to the proposal.</p>

<p>may impose additional standards</p>		
<p>5. The adequacy of public facilities and services intended to serve the subject property, including, but not limited to, roadways, parks and recreational facilities, police and fire protection, schools, stormwater drainage systems, water supplies, and wastewater and refuse collection.</p>	<p>Complies</p>	<p>The subject property is located within a built environment where public facilities and services already exist. The site is currently served by 700 East. The site is located within a developed area of the City. The change of zoning is not likely to increase the need for roadways, parks, recreation facilities, police, fire protection, or schools.</p> <p>Future development will require upgrading utilities. Any required infrastructure upgrades will be evaluated with a specific site development plan. The site will require utility upgrades at the owner's expense.</p>

ATTACHMENT J:

Analysis of Standards – Planned Development

The Planned Development is needed to address insufficient street frontage on 700 East, modification to interior side and rear yard setbacks, additional height required in the RMF-45 zoning district.

1. Side Setback (West portion of North property line): building setback to be 2.8'.
2. Rear Setback (West property line): building setback to be 15.4'.
3. Additional Height: 5 feet extra height to provide adequate RTU screening.
4. Lot Width: proposed 66 feet and the required width is 80 feet.
5. Accessory building in the front yard: Proposed amenities building will face the street and will be in the front yard. The Rooming House would be placed on the rear of the site.



Proposed additional 5 feet to provide a pitched roofline that is more cohesive with the neighborhood

The planned development process is a zoning tool that provides flexibility in the zoning standards and a way to provide in-fill development that would normally not be allowed through strict application of the zoning code. This process allows for an increase in housing stock and housing options and provides a way to minimize neighborhood impacts through its compatibility standards.

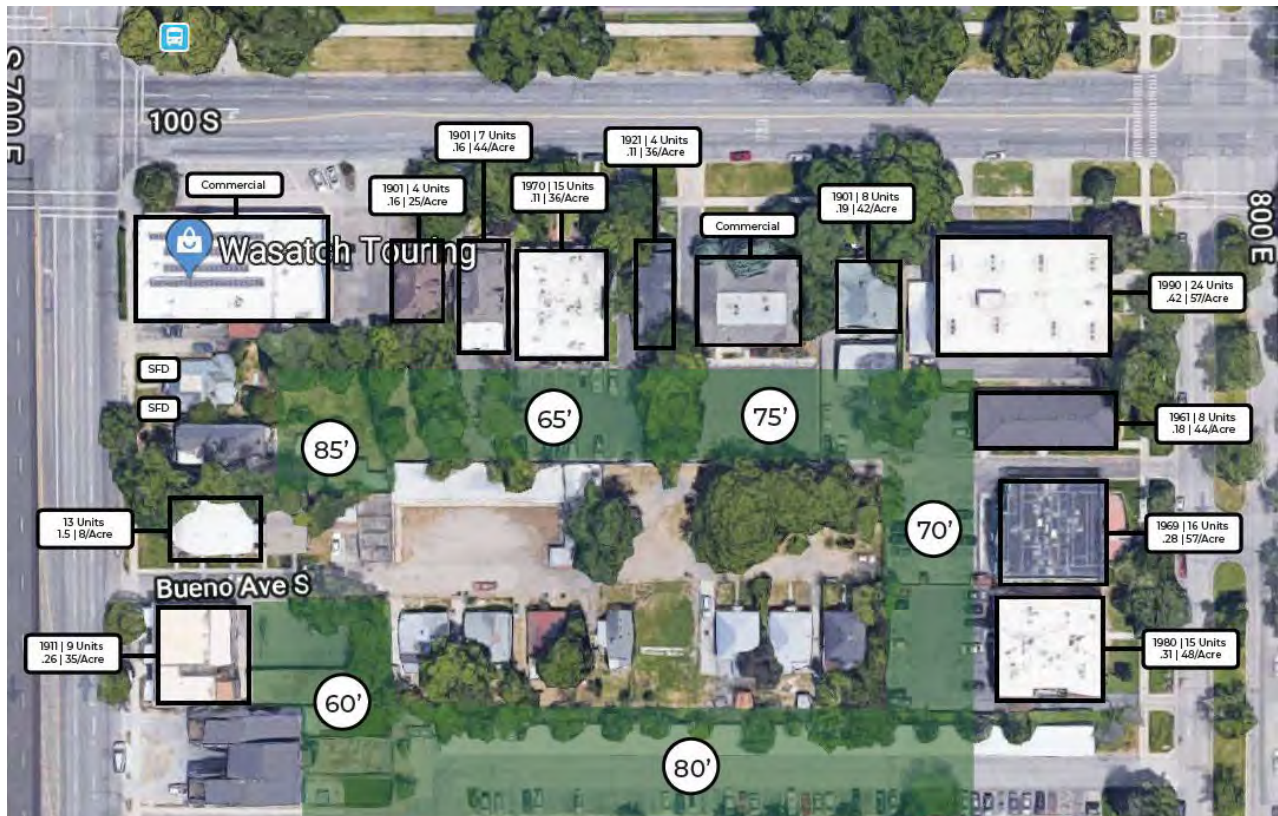

Distance between principal structures and periphery of the project

STANDARDS FOR PLANNED DEVELOPMENTS

21A.55.050: The planning commission may approve, approve with conditions, or deny a planned development based upon written findings of fact according to each of the following standards. It is the responsibility of the applicant to provide written and graphic evidence demonstrating compliance with the following standards:

Standard	Finding	Rationale
<p>A. The planned development shall meet the purpose statement for a planned development (section 21A.55.010 of this chapter) and will achieve at least one of the objectives stated in said section. To determine if a planned development objective has been achieved, the applicant shall demonstrate that at least one of the strategies associated with the objective are included in the proposed planned development. The applicant shall also demonstrate why modifications to the zoning regulations are necessary to meet the purpose statement for a planned development. The Planning Commission should consider the relationship between the proposed modifications to the zoning regulations and the purpose of a planned development and determine if the project will result in a more enhanced product than would be achievable through strict application of the land use regulations.</p>	<p>Complies</p>	<p>The applicant has noted that their development meets objective C.2, D.2 and F.1:</p> <p>C. Housing: <i>Providing affordable housing or types of housing that helps achieve the City's housing goals and policies:</i></p> <p>2. <i>The proposal includes housing types that are not commonly found in the existing neighborhood but are of a scale that is typical to the neighborhood.</i></p> <p>Growing SLC: Increase Housing Options: Reform City practices to promote a responsive, affordable, high-opportunity housing market.</p> <ul style="list-style-type: none"> Review and modify land-use and zoning regulations to reflect the affordability needs of a growing, pioneering city Remove impediments in City processes to encourage housing development. Lead in the construction of innovative housing solutions.

<p>The purpose of a Planned Development is to support efficient use of land and resources and to allow flexibility about the specific zoning regulations that apply to a development, while still ensuring that the development complies with the purposes of the zone. As stated in the PD purpose statement, developments should also incorporate characteristics that help achieve City goals.</p>		<p>Plan Salt Lake:</p> <ul style="list-style-type: none"> • Access to a wide variety of housing types for all income levels throughout the City. • Increase diversity of housing types for all income levels throughout the City. <p>Central Community Master Plan:</p> <ul style="list-style-type: none"> • Promote construction of a variety of housing options that are compatible with the character of the neighborhoods of the Central Community. <p>Findings: Planning staff finds that the master plan policies above support the proposed development. The proposed project would be a housing type that is not commonly found in Salt Lake City but is of a scale typical to the neighborhood. The “by the bedroom” leasing and design strategy would provide for rentals at attainable rates.</p> <p><i>D. Mobility: Enhances accessibility and mobility:</i></p> <p><i>2. Improvements that encourage transportation options other than just the automobile.</i></p> <p>Plan Salt Lake:</p> <ul style="list-style-type: none"> • Locate new development in areas with existing infrastructure and amenities, such as transit and transportation corridors. • Promote high density residential in areas served by transit. • Minimize impact of car emissions. • Increase mode-share for public transit, cycling, walking, and carpooling. <p>Findings: Planning staff finds that the master plan policies above support the proposed development. The location of this site is ideal for a walkability. The site is surrounded by multiple bus stops on 5 different bus routes. The University of Utah, Downtown and essential businesses are walking distance from this site. The site is also 1/3 mile from two different TRAX stations.</p> <p>Furthermore, a major benefit to the project is an emphasis on the use of bicycle transit. The project would provide indoor and secured bike parking facilities, bike repair amenities. In addition, the site is adjacent to a bike shop and is surrounded by dedicated bike routes on 800 East and 200 South.</p>
---	--	--

		The mobility of this project would also help minimize impact of car emissions.
B. The proposed planned development is generally consistent with adopted policies set forth in the Citywide, community, and/or small area Master Plan that is applicable to the site where the planned development will be located.	Compliance conditioned on Master Plan and Zoning Amendment	The proposed use is consistent with zoning standards for the RMF-45 zoning district. However, portion of this site is zoned SR-3. The applicant is requesting a zoning and master plan amendment to change the SR-3 designation to RMF-45.
C. Design and Compatibility: The proposed planned development is compatible with the area the planned development will be located and is designed to achieve a more enhanced product than would be achievable through strict application of land use regulations. In determining design and compatibility, the Planning Commission should consider:	Complies	
C1 Whether the scale, mass, and intensity of the proposed planned development is compatible with the neighborhood where the planned development will be located and/or the policies stated in an applicable Master Plan related to building and site design;	Complies	As part of the Planned Development the applicant is asking for the Amenity Building, an accessory building, to be in the front yard. The building would be a single story and would be in scale with other historic buildings on the block face. The Main Building would be on the back and would be in scale with the other multi-family buildings on the block. The buildings in the proposed development respect the surrounding scale.
C2 Whether the building orientation and building materials in the proposed planned development are compatible with the neighborhood where the planned development will be located and/or the policies stated in an applicable Master Plan related to building and site design;	Complies	The proposed exterior materials are brick for accent, fiber cement lap siding, panel and board and batten. These are materials commonly featured in the surrounding buildings adjacent the site. As part of the Planned Development the applicant is seeking an additional 5' of building height to provide a pitched roofline that is more cohesive with the neighborhood. This will also allow for better screening of rooftop equipment.
C3 Whether building setbacks along the perimeter of the development: a. Maintain the visual character of the neighborhood or the character described in the applicable master plan. b. Provide sufficient space for private amenities. c. Provide sufficient open space buffering between the proposed development and neighboring	Complies	Staff finds that the proposed spacing between the development, seen from the street, will not change significantly from the existing block pattern since the proposed footprint of the building facing 700 East will be approximately on the same location as the current building. A dog park is proposed on the rear of the property where the rear yard setback is not complying with the requirement.

	<p>properties to minimize impacts related to privacy and noise.</p> <p>d. Provide adequate sight lines to streets, driveways and sidewalks.</p> <p>e. Provide sufficient space for maintenance.</p>		<p>Furthermore, there are 11 parcels abutting this site. Of these parcels only two parcels have less than 60 feet between the principal structures in their respective parcels and the periphery of this site. The two parcels abutting this site that are closer, are the properties that front 700 East and will keep approximately the same existing setback.</p>
C4	<p>Whether building facades offer ground floor transparency, access, and architectural detailing to facilitate pedestrian interest and interaction;</p>	Complies	<p>The amenity building would be fronting 700 East it would be built as a single-story structure to maintain the scale and fit with the architecture of other buildings on the block. It would have enough glass to provide the necessary transparency to engage the street.</p> <p>The Amenities Building proposes a main entrance from 700 East and additional access points at different sides of the building on the South and East. The Co-living Building also has multiple access points into the building. One at the front façade (West), one at the mail room entrance, and another one from the parking lot under the building at the north-east side.</p>
C5	<p>Whether lighting is designed for safety and visual interest while minimizing impacts on surrounding property;</p>	Complies	<p>Building lighting is proposed in focal points near entrances to the building. Site lighting will consist of pole and building mounted down lighting to illuminate the parking and sidewalk areas, with an effort to reduce light pollution onto other properties.</p>
C6	<p>Whether dumpsters, loading docks and/or service areas are appropriately screened; and</p>	Complies	<p>The dumpsters and service areas are proposed inside of the Co-living Building on the north façade.</p>
C7	<p>Whether parking areas are appropriately buffered from adjacent uses.</p>	Complies	<p>Parking on the site is proposed to be next to parking on the adjacent properties with landscaping and fencing separating the other parking.</p>
	<p>D. Landscaping: The proposed planned development preserves, maintains or provides native landscaping where appropriate. In determining the landscaping for the proposed planned development, the Planning Commission should consider:</p>	Complies	<p>A landscape plan shows the planting bed areas, sod areas, type and number of plants being provided (from the SLC approved plantings list) and their respective location.</p>
D1	<p>Whether mature native trees located along the periphery of the property and along the street are preserved and maintained;</p>	Complies	<p>The applicant assessed the condition, size, type of tree and their location with respect to the development improvements necessary to support the project. It was determined that many of the trees were not on the preferred species type of tree or had not been well maintained. Many trees were unhealthy or</p>

			<p>had been brutally trimmed over the years to allow them to exist under the overhead power lines on site. Some other trees were not in a location that would allow them to be saved.</p> <p>There are three trees in the southeast corner of the site that could possibly be saved and adequately incorporated into the new landscaping design.</p>
D2	Whether existing landscaping that provides additional buffering to the abutting properties is maintained and preserved;	Complies	<p>The south side of the site, where the trees are old unhealthy and have been brutally trimmed, the trees will be removed and replaced with vegetation up against the building and sod to the property line. Along the north property line there are a few clusters of trees that will need to be removed to give place to the proposed parking lot. These are being replaced with 43 smaller trees, 9 mid-sized trees and 5 large trees. On the east side there are 4 smaller trees are being proposed, 3 existing trees that are being saved and 1 large tree proposed. On the west side next to 700 East there is a proposed mid- sized tree. A variety of other types of landscaping is being proposed for the front yard.</p>
D3	Whether proposed landscaping is designed to lessen potential impacts created by the proposed planned development; and	Complies	<p>The proposed parking lot area would be screened along the property line on both the north and east sides of the site. A power line currently exists on the south property line of the site, so no trees have been proposed along there. However, the south adjacent property has a row of trees that was placed to buffer the Trolley Regent apartments.</p> <p>Landscaping is also proposed to buffer the outside patio and fire pit area east of the Amenity Building.</p>
D4	Whether proposed landscaping is appropriate for the scale of the development.	Complies	<p>The Landscaping Plan has been designed to comply with Salt Lake City's Landscaping Ordinance and is in harmony with the surrounding neighborhood.</p>
	E. Mobility: The proposed planned development supports Citywide transportation goals and promotes safe and efficient circulation within the site and surrounding neighborhood. In determining mobility, the Planning Commission should consider:	Complies	<p>One of the Planned Development objectives is mobility. The project will try to encourage options other than just automobile.</p> <p>The location of this site is ideal for a walkable living situation. The site is surrounded by multiple bus stops on 5 different bus routes. The University of Utah, Downtown and essential businesses are walking distance from this site. The site is also 1/3 mile from two different TRAX stations. The location of this proposed project would allow tenants to not rely on an automobile.</p>

			Furthermore, a major benefit to the project is an emphasis on the use of bicycle transit. The project would provide indoor and secured bike parking facilities, bike repair amenities. In addition, the site is adjacent to a bike shop and is surrounded by dedicated bike routes on 800 East and 200 South.
E1	Whether drive access to local streets will negatively impact the safety, purpose and character of the street;	Complies	<p>There will be separated pedestrian walkways and driveways to create a safer access for pedestrians.</p> <p>The access currently exists and has been there for approximately forty to fifty years, providing access to the eight single family homes, an apartment building, storage buildings/units. Also, 700 East is a major road that can handle additional traffic. It has 3-lanes each direction with parking on both sides and a center turn lane.</p> <p>The Engineering Division contacted UDOT for review of this project and UDOT responded that 700 East at this point is not under their jurisdiction.</p>
E2	Whether the site design considers safe circulation for a range of transportation options including: <ul style="list-style-type: none"> a. Safe and accommodating pedestrian environment and pedestrian oriented design; b. Bicycle facilities and connections where appropriate, and orientation to transit where available; and c. Minimizing conflicts between different transportation modes; 	Complies	<p>On-site there is a direct ADA accessible sidewalk access to 700 East Street that will provide both pedestrian and bike access.</p> <p>The project would be bike friendly, with secured bike storage and repair facilities within the building. There are existing bike lanes on 800 East and 200 South, easily accessible from this site.</p> <p>This project is located less than 3 blocks from 400 South that has both bus and light rail alternate modes of transportation to the University, the Airport, and unlimited other destinations. Both 100 and 200 South streets provide major bus routes, reasonable biking and walking to the University as well as downtown.</p>
E3	Whether the site design of the proposed development promotes or enables access to adjacent uses and amenities;	Complies	The layout of the development includes direct access to the public sidewalk to access nearby adjacent uses and amenities.
E4	Whether the proposed design provides adequate emergency vehicle access; and	Complies	A turnaround is proposed for emergency vehicles.
E5	Whether loading access and service areas are adequate for the site and minimize impacts to the surrounding area and public rights-of-way.	Complies	The proposed turnaround would also be used by large maintenance vehicle.

<p>F. Existing Site Features: The proposed planned development preserves natural and built features that significantly contribute to the character of the neighborhood and/or environment.</p>	<p>Complies</p>	<p>There are no natural or built features on the site.</p>
<p>G. Utilities: Existing and/or planned utilities will adequately serve the development and not have a detrimental effect on the surrounding area.</p>	<p>Complies</p>	<p>The required utilities updates are as follows:</p> <ul style="list-style-type: none"> - <i>Storm Drain – Is a 24-inch diameter line that flow south on the west side of 700 East just off or under the curb and gutter which also flow south. The project will connect a new 15-inch storm drain line to the existing 24-inch in a new storm drain box on the existing line.</i> - <i>Sewer – There is an 8-inch diameter line on the east side of 700 East Street roughly 8-feet west of the top back of curb (TBC). The project will connect to this sewer line at two locations with a 6-inch sewer lateral one for the Amenities Building and the other for Co-living Building by coring in a new 6-inch at the point of connection with both laterals.</i> - <i>Water – There is a 4-inch diameter line roughly 18-feet west of the TBC. Roughly 70-feet south of the site there is a north/south running 8-inch water line that will be extended north across the entire site frontage. This will replace the existing four- inch water line with the new 8-inch line. This new 8-inch line will be connected to three lines. The first connection is the fire line, the other two are water services to both buildings.</i>

ATTACHMENT K:

Analysis of Standards – Conditional Use

A Rooming House is an allowed land use in the RMF-45 zoning district as a conditional use. Per City Code a Rooming House is defined as follows:

DWELLING, ROOMING (BOARDING) HOUSE: A building or group of attached or detached buildings containing in combination at least three (3) lodging units for occupancy on at least a monthly basis, with or without board, as distinguished from hotels and motels in which rentals are generally for daily or weekly periods and occupancy is by transients.

A Rooming House allows for individual bedrooms to be rented, as opposed to a full unit. The project is proposing 1-4-bedroom units where each bedroom is individually leased, and the kitchen and living room areas of the unit are shared between the tenants in that unit. The proposal is for 65 units or 192 bedrooms/bathrooms.

21A.54.080: STANDARDS FOR CONDITIONAL USES

A conditional use is a land use which, because of its unique characteristics or potential impact on the municipality, surrounding neighbors or adjacent land uses, may not be compatible or may be compatible only if certain conditions are required that mitigate or eliminate the negative impacts.

Conditional uses are allowed unless appropriate conditions cannot be applied which, in the judgment of the planning commission would mitigate adverse impacts that may arise by introducing a conditional use on the site.

Approval of a conditional use requires review of its location, design, configuration, and impact to determine the desirability of allowing it on a site. Whether the use is appropriate requires weighing of public need and benefit against the local impact, considering the applicant's proposals to mitigate adverse impacts through site planning, development techniques, and public improvements.

A conditional use shall be approved if reasonable conditions are proposed, or can be imposed, to mitigate the reasonably anticipated detrimental effects of the proposed use in accordance with applicable standards set forth in this section. If the reasonably anticipated detrimental effects of a proposed conditional use cannot be substantially mitigated by the proposal or the imposition of reasonable conditions to achieve compliance with applicable standards, the conditional use shall be denied.

A. Approval Standards: A conditional use shall be approved unless the planning commission concludes that the following standards cannot be met:

Standard	Proposal/Rationale	Finding(s)
1. The use complies with applicable provisions of this title.	"Rooming House" is an allowed land use in the RMF-45 zoning district as a conditional use.	Complies
2. The use is compatible, or with conditions of approval can be made compatible, with surrounding uses.	The impact of this project would be like the impact of a multifamily building. The allowed density under a traditional multifamily project on this site is 67 units. The proposed density on this	Complies

	<p>project would be like the density of a multifamily project, although a Rooming House does not limit density.</p> <p>While being innovative, the character, design and public impact of the project would be consistent with other existing uses and multifamily housing developments in the area.</p>	
3. The use is consistent with applicable adopted city planning policies, documents, and master plans.	<p>The proposed use is consistent with zoning standards for the RMF-45 zoning district. However, portion of this site is zoned SR-3 and a Rooming House is not allowed in this zone.</p> <p>The applicant is requesting a zoning and master plan amendment to change the SR-3 designation to RMF-45.</p>	Compliance is conditioned on Master Plan and Zoning Amendment
4. The anticipated detrimental effects of a proposed use can be mitigated by the imposition of reasonable conditions.	Please refer to the Detrimental Impacts Chart below for details.	Complies

21a.54.080B Detrimental Effects Determination

In analyzing the anticipated detrimental effects of a proposed use, the planning commission shall determine compliance with each of the following:

Standard	Proposal/Rationale	Finding(s)
1. This title specifically authorizes the use where it is located.	“Rooming House” is an allowed land use in the RMF-45 zoning district as a conditional use.	Complies
2. The use is consistent with applicable policies set forth in adopted citywide, community, and small area master plans and future land use maps	<p>The proposed use is consistent with zoning standards for the RMF-45 zoning district. However, portion of this site is zoned SR-3 and a rooming house is not allowed in this zone.</p> <p>The applicant is requesting a zoning and master plan amendment to change the SR-3 designation to RMF-45.</p>	Compliance is conditioned on Master Plan and Zoning Amendment
3. The use is well-suited to the character of the site, and adjacent uses as shown by an analysis of the intensity, size, and scale of the use compared to existing uses in the surrounding area	The proposed land use, massing and scale will be similar to other existing multi-family homes in the block and neighborhood.	Complies
4. The mass, scale, style, design, and architectural detailing of the surrounding structures as they relate to the proposed have been considered	The project design will try to take into consideration the historical and existing uses of the surrounding property. The design of the buildings is intended to maintain the historic and residential feel of the block. The	Complies

	proposed roof shape of the main building will be partially pitched to be compatible of the historic buildings in the neighborhood.	
5. Access points and driveways are designed to minimize grading of natural topography, direct vehicular traffic onto major streets, and not impede traffic flows	The proposed access to the site will remain the same as the existing. There will be no changes to the existing topography. The proposed driveway should not impede any traffic flow.	Complies
6. The internal circulation system is designed to mitigate adverse impacts on adjacent property from motorized, non-motorized, and pedestrian traffic	A turnaround for emergency vehicles will be provided. All circulation will be happening internally. No adverse impact is expected.	Complies
7. The site is designed to enable access and circulation for pedestrian and bicycles	The proposed site is surrounded by dedicated bike routes on 800 East and 200 South. The site is also ideal for a walkable living situation. The site is surrounded by multiple bus stops on 5 different bus routes. The University of Utah, Downtown and essential businesses are walking distance from this site. The site is also 1/3 mile from two different TRAX stations.	Complies
8. Access to the site does not unreasonably impact the service level of any abutting or adjacent street	Traffic for the proposed use will be similar as other multi-family land use in this block. The access point would be from 700 East which is a major road that can handle the traffic created by the land use. The entrance point would continue to be shared by the adjacent property at 135 S 700 East.	Complies
9. The location and design of off-street parking complies with applicable standards of this code	The proposed parking configuration will be adequate. The proposal meets all parking requirements in the zoning ordinance.	Complies
10. Utility capacity is sufficient to support the use at normal service levels	The proposed Rooming House would be a new construction and major upgrading to the infrastructure will be necessary. Upgrading the infrastructure will be a condition of the building permit.	Complies
11. The use is appropriately screened, buffered, or separated from adjoining dissimilar uses to mitigate potential use conflicts	All the surrounding properties are zoned RMF-45. The surrounding uses are such that the proposed buildings will have little to no impact on said surrounding uses. The proposed use will be fully contained within the building. Adjoining uses are similar in nature and do not require screening or buffering. Furthermore, of the 11 abutting properties 9 of them are have their principal structure at least 60 feet from the site periphery.	Complies
12. The use meets City sustainability plans, does not significantly impact the quality	The proposal supports sustainability plans by proposing the project in a location that offers existing infrastructure. The surrounding	Complies

of surrounding air and water, encroach into a river or stream, or introduce any hazard or environmental damage to any adjacent property, including cigarette smoke	properties are sufficiently buffered from this project.	
13. The hours of operation and delivery of the use are compatible with surrounding uses	This is a housing project and hours of operation are the same as other multi-family land use in this block.	Complies
14. Signs and lighting are compatible with, and do not negatively impact surrounding uses	All signage and lighting must meet City Code requirements at the time of building permit issuance.	Will comply at building permit stage.
15. The proposed use does not undermine preservation of historic resources and structures	The subject property is in the Central City Expansion National Historic District, but not in a local historic district nor are the existing buildings individually listed historic structures.	Complies

ATTACHMENT L:

Public Process & Comments

PUBLIC NOTICE, MEETINGS, COMMENTS

The following is a list of public meetings that have been held, and other public input opportunities, related to the proposed project:

- The Planning Division provided a 45-day comment period notice to the East Central Community Council and the Central City Neighborhood Council on **March 1, 2021**. No request for the proposal to be heard at their meeting was received. The East Central Community Council sent a letter which is attached.
- Early notification regarding the project was mailed out **March 26, 2021**. Notices were mailed to property owners/residents within 300 feet of the proposal
- An online Open House, sponsored by Salt Lake City Planning was posted on **April 5, 2021**.
- Public hearing notice mailed on **June 11, 2021**
- Public hearing notice posted on **June 11, 2021**
- Public notice posted on City and State websites and Planning Division list serve on **June 11, 2021**

PUBLIC INPUT

Ten emails in support and one email against the project are included on the following page. The following is a summary of the attached emails. Also, two phone calls in support of the project and one call against it.

In Support of the Project

- What a great idea which SLC needs, in a lot more areas. We have a housing shortage especially in the low-income areas. This will definitely be a plus for the community.
<https://kutv.com/news/local/utah-named-hottest-housing-market-in-us>

The reason for shortage got to do with supply and demand. I moved here from Los Angeles 2 years ago & loving it.

Keep up this great needed work
- Gabor Koltai

- Having often shopped at Wasatch Touring over the years, the condition of this block has always caught my attention. This development appears to be a great opportunity to create a vibrant community and appeal to a greater number of people of various means. It's cool to see a developer prioritize taking a harder path to making money for the benefit of the city and all of its citizens, not just the most affluent. Given that the density of the block doesn't change on overall units per acre, we support approving this rezone.
- Hallie & Matt Yurick
- I received a flyer regarding the Bueno Avenue Apartments, and I am interested in buying one of those apartments. How much is one of those apartments? When will the apartment construction start? and when will the construction be done?

- This project is very creative and different from a conventional apartment complex. This project will eliminate the current unsightly condition of the street and replace it with a beautiful and affordable project. I am in support of the rezone.
- Kip Paul
- I am writing in support of the Bueno Avenue Apartments proposed rezone. With our city currently under such a housing crunch and rents steeply rising, I feel a project like the one proposed could really make a difference. When I walk around the downtown area and see all the upper tier townhomes and condos under construction, simply to achieve top profit, it is refreshing to hear from a developer trying to provide housing to a group of people often left out in these urban projects.

The land identified for the project really makes sense to develop given proximity to downtown, university, and 4th south shopping areas. The homes currently standing are quite old and don't appear to utilize the land as efficiently as all the other residential buildings on the block. I believe the development dovetails quite nicely with the surrounding character and in fact aesthetically improves from what is currently there.

I hope this comment helps in your consideration of recommending the proposed rezone.

- Bruce Johnson

- This email is in reference to the proposed Bueno Avenue Apartments project on 700 E. in Salt Lake City. My partner and I own the adjacent apartment project (9 units) on 135 S. 700 E. and are happy to see some new investment into the area from the new property owner. The current single family homes east of our property and the apartments just north of our property are all run down and in need of new development as the previous owner did not keep up with the needed maintenance and investment in their properties. We have worked hard since acquiring our apartments a few years ago to fix up our building and renovate our units and increase the quality of our asset for our tenants and the city. We welcome neighbors that have a vision to invest new money into the neighborhood with the proposed development that will create new housing opportunities for our growing city. We are big believers in adding density where infrastructure is already in place to help accommodate our growing city. We think the developer has been very thoughtful in their design and feel this project will be a strong upgrade to this part of the city.

We as neighbors and adjacent property owners are in full support of the proposed project. Please let me know if you have any questions.

- Rocky Derrick

- I am reaching out seeking your support on an important project that has been submitted to the Salt Lake City Planning Dept. for a Rezone. This innovative project seeks to provide attainably priced housing that is otherwise nonexistent in Salt Lake City. This project is offering Class A quality apartments, designed to be rented by individual private bedrooms, as opposed to units. This will open up attainably priced housing to the missing middle income earners who are being priced out of the current rental housing market. A critical member of Salt Lake City's work force will be able to rent an individual room with shared kitchen and living room space with 1-3 other individuals at a rental rate that is far below the typical cost of a studio apartment in this same area. Our likely tenants will include teachers, first responders, essential health care workers, and other young professionals who are in critical need of housing at an attainable rate.
- Shelley and Steven Schwartz

- I am writing in support of this new project. It sounds nice, and more affordable and attainable housing in the community is a must as we've seen the barrier to access in the market skyrocket. This block is currently a mess, with dilapidated garages and a collapsing sixplex eyesore on the corner. I support people that live and work in the city, and the likely tenants will be essential workers, healthcare workers, young professionals, teachers, and scholars. A new approach is a must, and I like the idea of buildings here matching and looking nicer than the surrounding apartment buildings. We need to support opportunities like this one, and we have a critical need of housing at this moment especially at an attainable rate. Thank you for all that you have done and continue to do for each and every one of us in this beautiful valley.
- Reed Snyderman
- I am reaching out seeking your support on an important project that has been submitted to the Salt Lake City Planning Dept. for a Rezone. This innovative project seeks to provide attainably priced housing that is otherwise nonexistent in Salt Lake City. This project is offering Class A quality apartments, designed to be rented by individual private bedrooms, as opposed to units. This will open up attainably priced housing to the missing middle-income earners who are being priced out of the current rental housing market. A critical member of Salt Lake City's workforce will be able to rent an individual room with a shared kitchen and living room space with 1-3 other individuals at a rental rate that is far below the typical cost of a studio apartment in this same area. Our likely tenants will include teachers, first responders, essential health care workers, and other young professionals who are in critical need of housing at an attainable rate.
- Drew Gilmore
- I am emailing you as a local resident in the avenues of Salt Lake City, UT. I am writing to express my support for the Bueno Avenue Apartments proposed rezone.
- Erin Butler

Against the Project

- Excerpt from the East Central Community Council letter:
"We continue to discourage the displacement of existing neighbors who depend on moderately priced homes they are currently renting. We oppose the continued destruction of the fabric of our neighborhoods by classifying existing workforce housing as worthless and beyond repair. There are many programs and tax advantages, many well thought out publications that outline how houses such as these can be maintained at reasonable costs as well as at a savings."
- I am opposed to changing the zoning of the 4 parcels at Bueno Avenue. This is just another example of lot hoarding and it is not good to tear down homes with so much embodied energy. Tell the developer to remodel the homes and make them energy efficient and lovely.

What a tragedy for the people who live nearby. An assault on their neighborhood.

- Mary Ann Wright

Greater Aves Community Council Chair '14

- Opposed to the project (see attached email)
- Casey O'Brien McDonough

From: [REDACTED]
To: [Pace, Katia](#)
Subject: (EXTERNAL) Bueno Avenue proposed rezone
Date: Friday, April 16, 2021 9:55:12 AM

Hi Katia -

I am writing in support of the Bueno Avenue Apartments proposed rezone.

With our city currently under such a housing crunch and rents steeply rising, I feel a project like the one proposed could really make a difference. When I walk around the downtown area and see all the upper tier townhomes and condos under construction, simply to achieve top profit, it is refreshing to hear from a developer trying to provide housing to a group of people often left out in these urban projects.

The land identified for the project really makes sense to develop given proximity to downtown, university, and 4th south shopping areas. The homes currently standing are quite old and don't appear to utilize the land as efficiently as all the other residential buildings on the block. I believe the development dovetails quite nicely with the surrounding character and in fact aesthetically improves from what is currently there.

I hope this comment helps in your consideration of recommending the proposed rezone.

Sincerely
Bruce Johnson

[REDACTED]

From: [REDACTED]
To: [Pace, Katia](#)
Cc: [REDACTED]
Subject: (EXTERNAL) Re: Petition Number PLNPCM2021-00045, -00046, -00047, & -00048 Beuno Avenue Apartments - Public Comment...
Date: Friday, June 11, 2021 1:39:04 AM

Katia,

I live at 777 E South Temple and recently became aware of the proposed Bueno Avenue Apartments (see [Bueno Avenue Apartments | Planning \(slc.gov\)](#)). After carefully reviewing the application materials and giving it lots of thought, after investigating different parts of it, I want to share my comments and conclusions about the proposed Bueno Avenue Apartments and my desire that **you deny this application in its entirety** for the following reasons:

1. I believe that any arguments related to the existing properties being in need of repair, being abandoned, being structurally unsound, etc. should be disregarded in their entirety as the application has no information about how this came to be. Without a complete understanding about who allowed the properties to get in the state that they are in and why, their condition should not be a consideration. I think my implication is clear. It is a long-standing means to an end for developers to buy a group of adjacent properties and allow them to become like these ones are, then use the argument that they are in such poor condition that it's a good idea to demolish them so the project they propose can be built, is dubious at best. We can not encourage property owners and developers to let properties become decapitated, let them fall into disrepair, all so they can use those willful actions as an argument to then tear them down and an argue that the poor condition of the properties is a reason to grant that approval and moreover grant approvals for zoning changes, etc. as they are asking for in this application. Without the context of how these properties are in the condition they are, I don't believe it is ethical for the planning commission to consider these kinds of arguments to make their ultimate conclusions about this application.
2. I find the density argument, listing historic single-family homes in a way that implies they are multi-family (i.e. large historic homes listed as 4-units and not as a single family houses), to be a half-truth argument. All of the houses on the block, including the 7 they propose to demolish, constitute a very large portion of the buildings on the block, regardless of how many multi-family buildings exist on the block or nearby. Even the largest development on the block, the multi-family project that replaced the YMCA at the south side of the block, is of a scale and height more similar to the larger historic single-family houses on the block than to any of the large multi-family projects on the block. If you make the same comparison of houses that they do for multi-family, regardless of how many units are in each house, you much more quickly and in larger numbers come to a conclusion that the single-family houses they want to demolish are in fact the ones that should remain if we are to try and mimic what occurs on the block and nearby.
3. They show the Salt Lake City Local Historic Districts Map and make comment that the property is not located in a local historic district. They conveniently make no mention that the entire area between the Central City and University Local Historic Districts is in fact a National

Historic District from South Temple all the way to 900 South (see [New LocalNational map.pdf \(slcdocs.com\)](#)). I find not including this information and addressing it disingenuous for this application because it would highlight that all of the houses on the properties, all of which look to be older than 50 years old, all of them are illegible for 20% historic federal tax credits if they were to be restored. On top of that, if restored into residential rental units (commercial properties), they could also garner 20% state historic tax credits. On top of all that, the federal government has recent legislation that would possibly increase the federal tax credits to 30% (see [https://www.google.com/url?sa=t&rct=j&q=&esrc=s&source=web&cd=&cad=rja&uact=8&ved=2ahUKEwiwn4HB8Y7xAhVQjp4KHXL3B_kQFjACegQIBhAD&url=https%3A%2F%2Fncshpo.org%2Fissues%2Fhistoric-tax-credit%2F%23%3A~%3Atext%3DLegislative%2520News%2CGrowth%2520and%2520Opportunity%2520Act%2520\(H.R.&usg=AOvVaw061987405dZTeWXmMmQ0DW\)](https://www.google.com/url?sa=t&rct=j&q=&esrc=s&source=web&cd=&cad=rja&uact=8&ved=2ahUKEwiwn4HB8Y7xAhVQjp4KHXL3B_kQFjACegQIBhAD&url=https%3A%2F%2Fncshpo.org%2Fissues%2Fhistoric-tax-credit%2F%23%3A~%3Atext%3DLegislative%2520News%2CGrowth%2520and%2520Opportunity%2520Act%2520(H.R.&usg=AOvVaw061987405dZTeWXmMmQ0DW))).

They note on that same page that all of the buildings currently built on the property are in major disrepair and that the East Central Neighborhood Plan has designated parcels on the subject property as in need of rehabilitation, etc. As I noted above, they don't address why that is the case. How long have they owned the properties? Who is responsible for those negative conditions? There seem to be innumerable other properties in our city like these that are rented and well maintained. Why isn't that the case for these properties? Again, I find this kind of argument disingenuous and raises suspicions that it is simply a means to an end, as much density as possible for the highest return on their investment, without a true and real consideration for what is best for the neighborhood, the city, and its residents. Buy adjacent properties, let them fall into disrepair, then use the fact they are in disrepair to argue they should be torn down so you can combine the parcels and develop something much larger than what you let fall into disrepair. Is that what has happened and is happening here? We simply don't know. But without knowing, this argument should not be considered by the planning commission in regard to this application.

4. They have a current and new zoning page. I find this page wonderful in highlighting what should, and should not, occur on these properties if redevelopment occurs. The likely SR-3 zoning example image looks like exactly like the kind of building that should happen on this property. The RMF-45 looks terrible as it is too massive, too high, etc. and completely out of context for the block and the other properties on the block. I would even argue further that utilizing the tax credits, a project that kept the best of the historic properties and restored them, combined with in-fill housing similar to their SR-3 zoning example, could be a great way to project for the block and for the city. But in my opinion, the magnitude, scale, density, and mass of their proposal is not what should happen. The only part of their proposal that looks appropriate is the smaller building with 700 East frontage as it is of scale and magnitude that aligns with the block and neighborhood.
5. There is a false argument happening in our city right now that the solution to affordable housing, or housing opportunity in general, is to densify and simply build more housing. I would use New York City as an example of this and why it is a false argument. New York City is a place that has densified and had more and more housing built over time than almost any other place in the country, yet it remains one of the highest housing cost markets not only in

our county, but in the world. The problem is that when the demand can never be satisfied, when the demand drives densification and higher and higher rental costs, when gentrification marches on and on, the only people who continue to suffer are the residents of the city, those looking for housing, those living in neighborhoods gentrifying and become more and more dense and congested. The people who continue to benefit, they are those who have the capital to buy swaths of single-family homes, those who have the money to develop the new massive and dense project like this one that replace those single-family homes and neighborhoods, they are the owners of large rental properties like the one proposed here.

I say all that and at the same time know full well that I don't have an answer about how to solve the housing problem otherwise. I come to this conclusion still asking myself If building more housing won't help, if more and more density to that end won't help, what will? I don't know. Is it rent control like they do in New York City and other places? Maybe. Is it ideas like universal basic income? Maybe. Is it social programs the support lower income people and families so they can afford housing in cities like ours when they don't have the income required to rent in the city? Maybe.

I readily admit that I don't know what the answer is. But I am confident that tearing down swaths of historic single-family homes in trade for more density and massive multi-family housing, simply for more density and housing units is not the answer. I come to that conclusion because that is what we have been doing, and things have only gotten worse. If that were the answer, New York City would be one of the most affordable places to find housing on the planet, and it is anything but.

For all these reasons, I will say again but with added emphasis, **I implore you to deny this application in its entirety.**

Thank you for your time and consideration.

Casey O'Brien McDonough

[REDACTED]
[REDACTED]

From: [REDACTED]
To: [Pace, Katia](#)
Subject: (EXTERNAL) Bueno Avenue Apartments Questions
Date: Sunday, April 4, 2021 1:25:27 PM

Hi Katia,

I received a flyer regarding the Bueno Avenue Apartments and I am interested in buying one of those apartments. How much is one of those apartments? When will the apartment construction start? and when will the construction be done?

Best

From: [REDACTED]
To: [Pace, Katia](#)
Subject: (EXTERNAL) Bueno Avenue Apartments
Date: Monday, April 19, 2021 8:25:59 AM

Katia,

I am reaching out seeking your support on an important project that has been submitted to the Salt Lake City Planning Dept. for a Rezone. This innovative project seeks to provide attainably priced housing that is otherwise nonexistent in Salt Lake City. This project is offering Class A quality apartments, designed to be rented by individual private bedrooms, as opposed to units. This will open up attainably priced housing to the missing middle-income earners who are being priced out of the current rental housing market. A critical member of Salt Lake City's workforce will be able to rent an individual room with a shared kitchen and living room space with 1-3 other individuals at a rental rate that is far below the typical cost of a studio apartment in this same area. Our likely tenants will include teachers, first responders, essential health care workers, and other young professionals who are in critical need of housing at an attainable rate.

Regards,
Drew Gilmore

Drew Gilmore
[REDACTED]

From: [REDACTED]
To: [Pace, Katia](#)
Subject: (EXTERNAL) Supporting the Bueno Avenue Apartments
Date: Monday, April 19, 2021 11:44:00 AM

Good Morning Katia Pace,

I am emailing you as a local resident in the avenues of Salt Lake City, UT.
I am writing to express my support for the Bueno Avenue Apartments proposed rezone.

Thank you

Erin Butler

From: [REDACTED]
To: [Pace, Katia](#)
Subject: (EXTERNAL) BUENO PROJECT
Date: Wednesday, March 24, 2021 8:58:10 AM

Dear Katia,

What a great idea which SLC needs, in a lot more areas. We have a housing shortage especially in the low income areas, This will definitely be a plus for the community. <https://kutv.com/news/local/utah-named-hottest-housing-market-in-us>

The reason for shortage got to do with supply and demand. I moved here from Los Angeles 2 years ago & loving it.

Keep up this great needed work

Sincerely,

Mr. G

From: [REDACTED]
To: [Pace, Katia](#)
Subject: (EXTERNAL) Bueno Ave Apts
Date: Thursday, March 25, 2021 9:43:23 PM

Dear Ms. Pace,

Having often shopped at Wasatch Touring over the years, the condition of this block has always caught my attention. This development appears to be a great opportunity to create a vibrant community and appeal to a greater number of people of various means. It's cool to see a developer prioritize taking a harder path to making money for the benefit of the city and all of its citizens, not just the most affluent. Given that the density of the block doesn't change on overall units per acre, we support approving this rezone.

Thank you,
Hallie & Matt Yurick

From: [REDACTED]
To: [Pace, Katia](#)
Subject: (EXTERNAL) Bueno Ave project
Date: Friday, April 16, 2021 9:29:26 AM
Attachments: [image001.png](#)

This project is very creative and different from a conventional apartment complex. This project will eliminate the current unsightly condition of the street and replace it with a beautiful and affordable project. I am in support of the rezone. Kip Paul

Kip Paul
Vice Chairman
Investment Sales

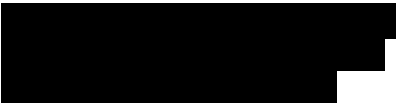

The information contained in this email (including any attachments) is confidential, may be subject to legal or other professional privilege and contain copyright material, and is intended for use by the named recipient(s) only.

Access to or use of this email or its attachments by anyone else is strictly prohibited and may be unlawful. If you are not the intended recipient(s), you may not use, disclose, copy or distribute this email or its attachments (or any part thereof), nor take or omit to take any action in reliance on it. If you have received this email in error, please notify the sender immediately by telephone or email and delete it, and all copies thereof, including all attachments, from your system. Any confidentiality or privilege is not waived or lost because this email has been sent to you by mistake.

Although we have taken reasonable precautions to reduce the risk of transmitting software viruses, we accept no liability for any loss or damage caused by this email or its attachments due to viruses, interference, interception, corruption or unapproved access.

Please see our website to view our privacy notice / statement.

From: [REDACTED]
To: [Pace, Katia](#)
Subject: (EXTERNAL) 129 S 700 E
Date: Friday, June 11, 2021 2:13:14 PM

Katia,

I support the proposed applications for 129 S 700 E. Adding additional densities to location such as this are the ideal areas to do so.

Kyle Deans
SLC Resident

From: [REDACTED]
To: [Pace, Katia](#)
Subject: (EXTERNAL) Bueno Avenue - NOT rezone!
Date: Thursday, March 25, 2021 10:43:35 AM

I am opposed to changing the zoning of the 4 parcels at Bueno Avenue. This is just another example of lot hoarding and it is not good to tear down homes with so much embodied energy. Tell the developer to remodel the homes and make them energy efficient and lovely.

What a tragedy for the people who live nearby. An assault on their neighborhood.

Mary Ann Wright
Greater Aves Community Council Chair '14

[REDACTED]

From: [REDACTED]
To: [Pace, Katia](#)
Subject: (EXTERNAL) Bueno Ave Apartments
Date: Friday, April 2, 2021 3:28:01 PM

Hello Katia ~

As a property owner on 800 East - can you tell me if residents of the proposed apartment complex will have the ability to exit their property via 800 East (I hope not). Right now the plans look as if the only entrance and exit to the property is via 700 East.

Please advise.

Thank you ~

Paul A. Bruno
Bruno Group *Signature* Solutions
Decorated Apparel & Promotional Products
Start Your Search [HERE!](#)

[REDACTED]

From: [REDACTED]
To: [Pace, Katia](#)
Subject: (EXTERNAL) Support for Bueno Avenue Apartments Rezone
Date: Friday, April 16, 2021 4:58:56 PM

Dear Katia Pace,

I am writing in support of this new project. It sounds nice, and more affordable and attainable housing in the community is a must as we've seen the barrier to access in the market skyrocket. This block is currently a mess, with dilapidated garages and a collapsing sixplex eyesore on the corner. I support people that live and work in the city, and the likely tenants will be essential workers, healthcare workers, young professionals, teachers, and scholars. A new approach is a must, and I like the idea of buildings here matching and looking nicer than the surrounding apartment buildings. We need to support opportunities like this one, and we have a critical need of housing at this moment especially at an attainable rate. Thank you for all that you have done and continue to do for each and every one of us in this beautiful valley.

With Gratitude,
Reed Snyderman

From: [REDACTED]
To: [Pace, Katia](#)
Subject: (EXTERNAL) critical need of housing...
Date: Friday, April 16, 2021 1:18:13 PM

Katia,

I am reaching out seeking your support on an important project that has been submitted to the Salt Lake City Planning Dept. for a Rezone. This innovative project seeks to provide attainably priced housing that is otherwise nonexistent in Salt Lake City. This project is offering Class A quality apartments, designed to be rented by individual private bedrooms, as opposed to units. This will open up attainably priced housing to the missing middle income earners who are being priced out of the current rental housing market. A critical member of Salt Lake City's work force will be able to rent an individual room with shared kitchen and living room space with 1-3 other individuals at a rental rate that is far below the typical cost of a studio apartment in this same area. Our likely tenants will include teachers, first responders, essential health care workers, and other young professionals who are in critical need of housing at an attainable rate.

Sincerely yours,

Shelley and Steven Schwartz

--
XOXO

From: [REDACTED]
To: [Pace, Katia](#)
Subject: (EXTERNAL) Bueno Avenue Apartments
Date: Friday, April 16, 2021 10:29:20 AM

Salt Lake City Planning Department,

This email is in reference to the proposed Bueno Avenue Apartments project on 700 E. in Salt Lake City. My partner and I own the adjacent apartment project (9 units) on 135 S. 700 E. and are happy to see some new investment into the area from the new property owner. The current single family homes east of our property and the apartments just north of our property are all run down and in need of new development as the previous owner did not keep up with the needed maintenance and investment in their properties. We have worked hard since acquiring our apartments a few years ago to fix up our building and renovate our units and increase the quality of our asset for our tenants and the city. We welcome neighbors that have a vision to invest new money into the neighborhood with the proposed development that will create new housing opportunities for our growing city. We are big believers in adding density where infrastructure is already in place to help accommodate our growing city. We think the developer has been very thoughtful in their design and feel this project will be a strong upgrade to this part of the city.

We as neighbors and adjacent property owners are in full support of the proposed project. Please let me know if you have any questions.

Best Regards,

ROCKY DERRICK
TAYLOR DERRICK CAPITAL



This message, including all attachments, is confidential and intended only for the use of the individual or entity to which it is addressed. The contents of this message must not be disclosed to another person without the sender's authority. If you are not the intended recipient, you are not authorized to, and must not, disclose, copy, distribute, or retain this message or any part of it. If you have received this message in error, please immediately notify the sender and delete this message, together with any attachments, from your computer. Thank you.

April 15, 2021

Salt Lake City Planning
Katia Pace, Principal Planner
451 S. State Street
Salt Lake City, Utah 84114-5480

Regarding: 129 S. 700 East

Planned Development (PLNPCM2021-00045)
Conditional Use (PLNPCM2021-00046)
Zoning Map Amendment (PLNPCM2021-00048)
Master Plan Amendment (PLNPCM2021-00047)

Dear Katia:

The East Central Community Council **does not** support these proposed changes and modifications to our neighborhood. The ECC does not find this request consistent with various adopted City plans including the Central Community Master Plan. The proposal does not meet the criteria for changes to the plan. It is also the opinion of the ECC Executive Board and Community Development/Land Use Committee that this proposal, in its current configuration, **will not** address the need for more moderately priced workforce housing.

As part of our feedback for this proposal, we conducted a survey of vets, retired persons, workers from many walks of life etc. who live in our neighborhood including teachers, firefighters, staff of the University of Utah, elderly (aged 65-87), young families (1-2 children), partners (often with pets), etc. Most of those sampled (87% of 789) preferred a small house with a yard vs. a complex with shared facilities if at all possible. The rents needed are between \$750-1000.

While the stated intent of this proposal is to provide affordable housing (a noble goal), due to The Fair Housing Act this cannot be enforced. The Fair Housing Act does not allow discrimination against those that would rent. More likely, this complex as configured with shared facilities would become student housing.

The ECC supports large complexes of student housing be located on University of Utah property where students are best served and as was defined in the University of Utah Student Housing Master Plan.

The ECC strongly supports maintaining moderately priced and naturally occurring housing in our community. We also support development by encouraging developers to utilize the **countless** lots within the ECC **already zoned** for development including RMF 30, 35, 45 and transit rather than tearing into our neighborhoods.

This proposal would destroy more of the precious existing naturally occurring workforce housing in our community, again displacing more of our elders, families, work force and vets. One by one, each person's life matters. One by one each house matters. We continue to discourage the displacement of existing neighbors who depend on moderately priced homes they are currently renting. We oppose the continued destruction of the fabric of our neighborhoods by classifying existing workforce housing as worthless and beyond repair. There are many programs and tax advantages, many well thought out publications that outline how houses such as these can be maintained at reasonable costs as well as at a savings.

We encourage this plan be modified to develop the portion of the property that is already zoned RMF 45 (garages, parking lot and empty space) without tearing down the existing affordable housing stock.

This plan impacts neighborhood quality of life (privacy, noise, traffic, density, light, destruction of another inner court development pattern, history, non-sustainable practices, etc.) of the existing neighborhood. This area and these homes are listed on the national historic register and qualify for tax credits.

With best regards, Esther Hunter Chair, ECC/ behalf of the East Central Community Council

ATTACHMENT M:

Department Review Comments

PLANNING DEPARTMENT (Katia Pace, 801-535-6354, katia.pace@slcgov.com)

Planning Staff Note: As with all department comments, an additional review will be done during the building permit review phase of this development, and the applicant will be required to comply with Urban Forestry rules.

FIRE (Douglas Bateman at douglas.bateman@slcgov.com or 801-535-6619)

It is unclear if the applicant has met the required dimensions for the emergency vehicle turnaround. The shell portion of the turnaround needs to meet a minimum dimension of 80-feet per turn area.

Separate Alternate means and methods applications for aerial apparatus access proximity (IFC D105.3) and hose pull distance (IFC 503.1.1) shall be submitted with building plans for approvals.

POLICE (LaMar Ewell, Deputy Chief at lamar.ewell@slcgov.com)
Salt Lake Police Department has no issues with the change in zoning.

PUBLIC UTILITIES (Jason Draper at jason.draper@slcgov.com or 801-483-6751)

1. Planned Development and conditional use review does not provide utility or building permit approval.
2. The water main in 700 East will need to be replaced from 100 South to the south edge of the property. This will need to be a 12" Ductile Iron Main.
3. Building and site plans need to be submitted to building services for review.
4. The utility plan as shown will not be approved. Redline comments will be provided after building permit review.
5. Detector check and meters cannot be placed in the roadway.
6. There are existing water and sewer mains in Bueno Ave. Abandonment of these will require approval and purchase of the easement.
7. Service to the existing Bueno Ave properties will need to be capped at the main.
8. Sewer service to some of the lots is off 800 East and will need to be capped at the main in 800 East.

TRANSPORTATION (Michael Barry at Michael.barry@slcgov.com or 801-535-7147)

The parking calculations are sufficient for a boarding house with a 25% reduction for TDM strategies. The driveway must be at least five feet from any public utility infrastructure such as a fire hydrant, power pole, tree, etc.

ZONING (Alan Michelsen at alan.michelsen@slcgov.com or 385 261-6648)

The Building Services office has no zoning concerns with the master plan and zoning map amendments or conditional use approval for this project.

1. An address certificate is required at the time plans are logged in for the building permit. For information on certifying the address(es) call 801-535-7248. The address(es) on the plan sheets and application documents submitted for the building permit shall match the certified address.
2. A subdivision/lot consolidation application shall be completed with the Planning Division prior to issuance of the building permit. Property lines shall be dimensioned on the site plans and match the new legal description.

3. Pursuant to 21A.24.140.E.3.b, this proposal does not comply with the required 30 feet rear setback and does not comply with the 8 feet side yard setback. The clubhouse may also be located closer than 10 feet to another building on a neighboring lot. Setback issues will need to be addressed by the planned development.
4. The proposed lot consolidation does not meet the minimum 80 feet lot width required by 21A.24.010.C and will require planned development approval.
5. Parking calculations (minimum/maximum and required/provided) shall be documented on the plans and show compliance with the following:
 - Minimum parking calculations for each principal building and use. See Zoning Ordinance Table 21A.44.030.G.
 - Maximum parking provided, not to exceed 125% of the minimum required parking as per 21A.44.030.H.2
 - Required/provided number of accessible parking stalls as per 21A.44.020.D.
 - Required/provided number of bicycles stalls as per 21A.44.050.B.3.
 - Required/provided number of electric vehicle parking stalls as per 21A.44.050.B.2.
 - Required/provided number of loading berth if required by 21A.44.080.
6. As per 21A.44.050.B.2. show the location of electric vehicle parking stalls on the site plan and show the location of bicycle racks as per 21A.44.050.B.4.
7. Refer to chapters 21A. 36 for general provisions, 21A. 40 for accessory uses including ground mounted utilities and 21A.48 for landscaping standards.
8. Show a dumpster location and provide a dumpster enclosure detail for a 6 feet high solid fence and gate. Also show the location of a recycling collection station as per 21A.36.250.D and 21A.36.250.I and provide screening as per 21A.36.250.J.

BUILDING CODE (Todd Christopher at todd.christopher@slcgov.com or 385 261-4004)
 No Building Code comments at this time for any of the four applications.

ENGINEERING (Scott Weiler at scott.weiler@slcgov.com or 801 381-4654)
 Detectable warning strips are only recommended in public sidewalks if the private driveway is "stop" or "yield" sign controlled.

Work in to install a drive approach in 700 East is governed by UDOT. Work to replace the 700 East sidewalk is governed by SLC Engineering.

Planning reached out to Nazee Treweek ntreweek@utah.gov from UDOT, her response was: "I am not showing 700 East at 150 South as a state road."

URBAN FORESTRY (Rick Nelson at rick.nelson@slcgov.com or 801 972-7839)
 Urban Forestry has no concerns with the plans.

Attachment B

Revised Site Plan and Drawings



CALL BLUESTAKES
@ 811 AT LEAST 48 HOURS
PRIOR TO THE
COMMENCEMENT OF ANY
CONSTRUCTION.
Call before you dig.

BENCHMARK

STREET MONUMENT
INTERSECTION OF
700 EAST STREET &
100 SOUTH STREET
ELEV = 4385.35'



SALT LAKE CITY
45 W. 10000 S., Suite 500
Sandy, UT 84070
Phone: 801.255.0529

LAYTON
Phone: 801.547.1100

TOOELE
Phone: 435.843.6590

CEDAR CITY
Phone: 435.865.1453

RICHFIELD
Phone: 435.896.2983

WWW.ENSGNENG.COM

FOR:
ALTA TERRA REAL ESTATE
3100 PINEBROOK ROAD, SUITE 1250-C
PARK CITY, UTAH 84098
CONTACT:
KEVIN PERRY
PHONE: 435-604-0840

**BUENO AVENUE
ALTA-NSPS LAND TITLE & TOPOGRAPHY SURVEY
BUENO AVENUE 700 EAST
SALT LAKE CITY, UTAH**



NO.	DATE	REVISION	BY
1			
2			
3			
4			
5			
6			
7			
8			

**ALTA-NSPS LAND
LAND TITLE &
TOPOGRAPHY
SURVEY**

PROJECT NUMBER 8784K PRINT DATE 7/20/20
DRAWN BY C.ANDERSON CHECKED BY P.HARRIS
PROJECT MANAGER P.HARRIS

2 OF 2

SALT LAKE COUNTY
STREET MONUMENT
INTERSECTION OF
700 EAST & 100 SOUTH
(FOUND BRASS CAP IN
RING AND LID)

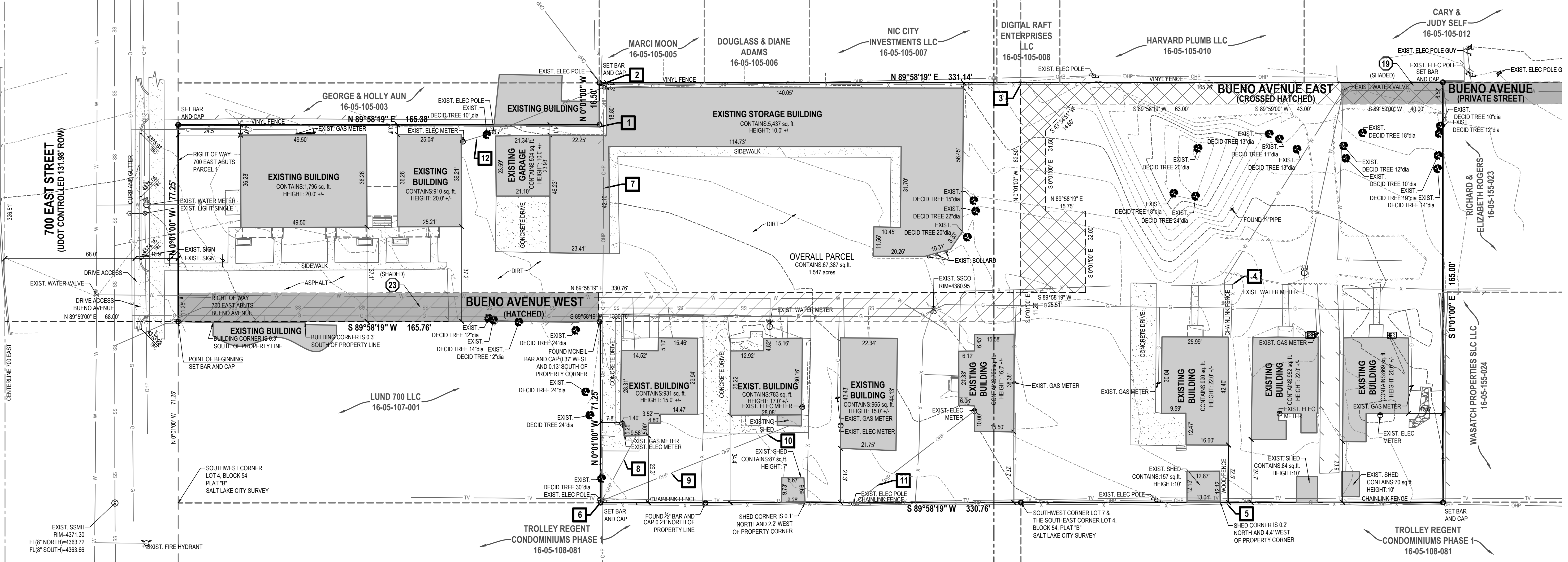

SALT LAKE COUNTY
STREET MONUMENT
INTERSECTION OF
700 EAST & 200 SOUTH
(FOUND BRASS CAP IN
RING AND LID)

LEGEND

	SECTION CORNER		STORM DRAIN CATCH BASIN		MINOR CONTOURS 1' INCREMENT		DEED LINE		SECONDARY WATERLINE
	MONUMENT		STORM DRAIN COMBO BOX		MAJOR CONTOURS 5' INCREMENT		TANGENT LINE		IRRIGATION LINE
	EXIST REBAR AND CAP		STORM DRAIN CULVERT		CONCRETE		FENCE		CENTERLINE
	SET ENSIGN REBAR AND CAP		SIGN		ELECTRIC METER		EDGE OF ASPHALT		PROPERTY LINE
	SET RIVET		UTILITY MANHOLE		STORM DRAIN CLEAN OUT		SANITARY SEWER		ADJACENT PROPERTY LINE
	WATER METER		UTILITY POLE		SANITARY SEWER MANHOLE		STORM DRAIN LINE		ELECTRIC POWERLINE
	WATER MANHOLE		GAS METER		WATER LINE		GAS LINE		TELEPHONE LINE
	FIRE HYDRANT		OVERHEAD POWER LINE		RIGHT OF WAY		BUILDING PRIMARY		IRRIGATION VALVE
							ENCROACHMENT NUMBER		SCHEDULE B-2 REFERENCE NUMBER

Note to the client, insurer and lender- With regard to Table A, item 11 source information from plans and markings will be combined with observed evidence of utilities pursuant to Section 5.E.iv. to develop a view of the underground utilities. However, lacking excavation, the exact location of underground features cannot be accurately, completely and reliably depicted. In addition, in some jurisdictions, 811 or other similar utility locate requesters from surveyors may be ignored or result in an incomplete response, in which case the surveyor shall note on the plat or map how this affected the surveyor's assessment of the location of the utilities. Where additional or more detailed information is required, the client is advised that excavation and/or private utility locate request may be necessary.

811
CALL BLUESTAKES
@ 811 AT LEAST 48 HOURS
PRIOR TO THE
COMMENCEMENT OF ANY
CONSTRUCTION.
Know what's below.
Call before you dig.

BENCHMARK
STREET MONUMENT
INTERSECTION OF
700 EAST STREET &
100 SOUTH STREET
ELEV = 4385.35'

*PARKING REQUIREMENTS FOR A ROOMING HOUSE IN THE RMF-45 ZONE REQUIRE 1 STALL PER 2 BEDROOMS. THERE IS ALSO A 25% REDUCTION IN PARKING ALLOWED BY IMPLEMENTING THE TRANSPORTATION DEMAND MANAGEMENT STRATEGIES SHOWN BELOW:
1. AT LEAST FIFTY PERCENT (50%) OF THE REQUIRED BICYCLE PARKING PROVIDED IN THE FORM OF SECURED LONG TERM BICYCLE PARKING LOCATED IN THE INTERIOR OF A BUILDING AND MADE AVAILABLE TO RESIDENTS, EMPLOYEES OR PATRONS OF THE DEVELOPMENT.
2. PERMANENTLY SHELTERED, COVERED OR SECURE FACILITIES FOR THE REQUIRED BICYCLE PARKING.
3. AN ON PREMISES GYM OR WORKOUT FACILITY FOR RESIDENTS OR EMPLOYEES WITH AT LEAST FOUR HUNDRED (400) SQUARE FEET OF SPACE DEDICATED TO WORKOUT EQUIPMENT.

PARKING DATA TABLE	
TOTAL BEDROOMS (SINGLE OCCUPANCY)	192
REQUIRED PARKING STALLS (1 STALL/2 BEDROOMS)	96
25% TRANSPORTATION DEMAND REDUCTION (STALLS)	24
FINAL REQUIRED PARKING STALL COUNT	72
ADA - ACCESSIBLE STALLS PROVIDED	3
TOTAL STALLS PROVIDED	72
ELECTRIC VEHICLE STALLS PROVIDED	3

* 1 ELECTRIC VEHICLE PARKING SPACE REQUIRED PER 25 PARKING SPACES PROVIDED.

GENERAL NOTES

- ALL WORK TO COMPLY WITH THE GOVERNING AGENCY'S STANDARDS AND SPECIFICATIONS.
- ALL IMPROVEMENTS MUST COMPLY WITH ADA STANDARDS AND RECOMMENDATIONS.
- SEE LANDSCAPE/ARCHITECTURAL PLANS FOR CONCRETE MATERIAL, COLOR, FINISH, AND SCORE PATTERNS THROUGHOUT SITE.
- ALL PAVEMENT MARKINGS SHALL CONFORM TO THE LATEST EDITION OF THE M.U.T.C.D. (MANUAL ON UNIFORM TRAFFIC CONTROL DEVICES).
- ALL SURFACE IMPROVEMENTS DISTURBED BY CONSTRUCTION SHALL BE RESTORED OR REPLACED, INCLUDING TREES AND DECORATIVE SHRUBS, SOIL, FENCES, WALLS AND STRUCTURES, WHETHER OR NOT THEY ARE SPECIFICALLY SHOWN ON THE CONTRACT DOCUMENTS.
- NOTIFY ENGINEER OF ANY DISCREPANCIES IN DESIGN OR STAKING BEFORE PLACING CONCRETE OR ASPHALT.
- THE CONTRACTOR IS TO PROTECT AND PRESERVE ALL EXISTING IMPROVEMENTS, UTILITIES, AND SIGNS, ETC. UNLESS OTHERWISE NOTED ON THESE PLANS.

SCOPE OF WORK:

PROVIDE, INSTALL AND/OR CONSTRUCT THE FOLLOWING PER THE SPECIFICATIONS GIVEN OR REFERENCED, THE DETAILS NOTED, AND/OR AS SHOWN ON THE CONSTRUCTION DRAWINGS:

- CONCRETE PAVEMENT PER GEOTECHNICAL REPORT AND DETAIL 6/C-600.
- 4" THICK CONCRETE SIDEWALK PER APWA STANDARD PLAN NO. 231.
- 24" TYPE 'A' CURB AND GUTTER PER APWA STANDARD PLAN NO. 205.
- 24" REVERSE PAN CURB AND GUTTER PER DETAIL 6/C-600.
- TRANSITION BETWEEN COLLECTION CURB AND GUTTER AND REVERSE PAN CURB AND GUTTER.
- 3" WATERWAY PER APWA STANDARD PLAN NO. 211.
- OPEN DRIVEWAY APPROACH PER APWA STANDARD PLAN NO. 225.
- RETAINING WALL. SEE GRADING PLAN FOR ELEVATION INFORMATION.
- 4" WIDE SOLID WHITE PAVEMENT MARKING PER M.U.T.C.D. STANDARD PLANS.
- WHITE CROSSWALK MARKING PER M.U.T.C.D. STANDARD PLANS.
- PAINTED ADA SYMBOL AND ASSOCIATED HATCHING PER M.U.T.C.D. STANDARD PLANS.
- MONUMENT SIGN.
- BREEZEWAY AND COLUMNS PER ARCHITECTURAL PLANS.
- HANDICAP ACCESS RAMP PER APWA STANDARD PLAN NO. 236.2 WITH DETECTABLE WARNING SURFACE PER APWA STANDARD PLAN NO. 238.

- DESIGNATED ACCESSIBLE ROUTE. RUNNING SLOPE SHALL NOT EXCEED 5.00% (1:12 OR 8.33% FOR RAMPS) AND CROSS SLOPES SHALL NOT EXCEED 2.00%. CONTRACTOR TO REMOVE AND REPLACE ANY AREAS WHICH EXCEED ALLOWABLE SLOPES.
- ADA ACCESSIBLE RAMP W/ HANDRAIL PER OWNER/ARCHITECT SPECIFICATIONS. RAMP SLOPE SHALL NOT EXCEED 1:12 OR 8.33% AND CROSS SLOPE SHALL NOT EXCEED 2.00%. CONTRACTOR TO REMOVE AND REPLACE ANY AREAS WHICH EXCEED ALLOWABLE SLOPES.
- DETECTABLE WARNING SURFACE PER APWA STANDARD PLAN NO. 238.
- DRAINAGE SWALE PER DETAIL 6/C-600.
- 6" VINYL FENCE.
- BITUMINOUS PAVEMENT T-PATCH PER APWA STANDARD PLAN NO. 255 AND SPECIFICATIONS.
- TRASH AND RECYCLING ENCLOSURE LOCATED INSIDE BUILDING. SEE ARCHITECTURAL PLANS FOR INFORMATION.
- FIRE TURNAROUND PER SALT LAKE CITY STANDARDS AND SPECIFICATIONS. SEE DIMENSION PLAN SHEET C-201 FOR ADDITIONAL INFORMATION.
- SECURE INDOOR BIKE PARKING LOCATED INSIDE BUILDING. 12 BIKE RACKS (24 TOTAL BIKE SPACES) PROVIDED. SEE ARCHITECTURAL PLANS FOR INFORMATION.
- ELECTRIC VEHICLE PARKING PER SALT LAKE CITY STANDARDS AND SPECIFICATIONS.
- CONCRETE CURB WALL. SEE GRADING PLAN FOR ADDITIONAL INFORMATION.

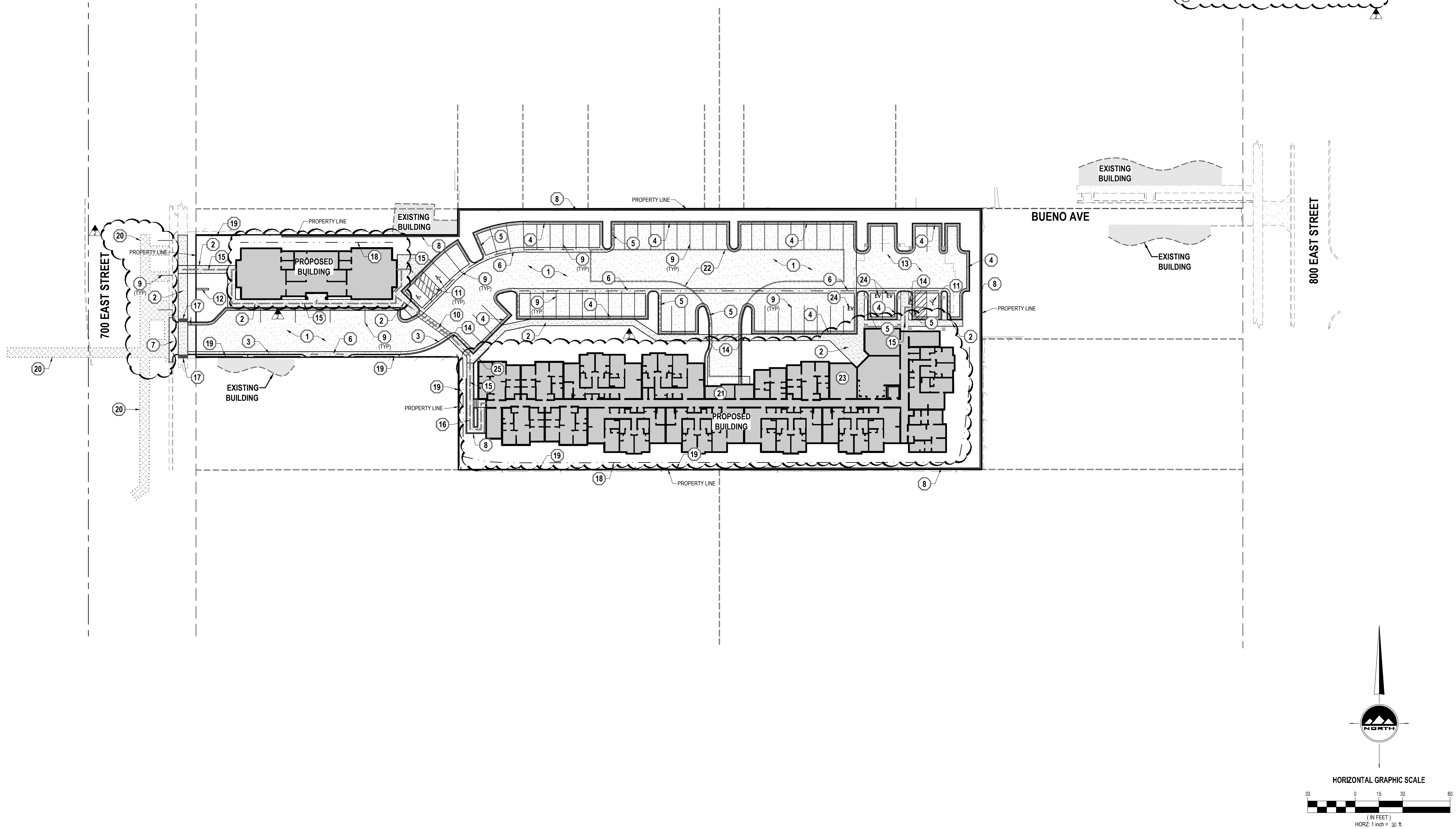

SALT LAKE CITY
45 W. 10000 S., Suite 500
Sandy, UT 84070
Phone: 801.255.0529

LAYTON
Phone: 801.547.1100

TOOELE
Phone: 435.843.3590

CEDAR CITY
Phone: 435.865.1453

RICHFIELD
Phone: 435.896.2983

WWW.ENSIGNENG.COM

FOR:
ALTATERRA REAL ESTATE
3100 PINEBROOK RD, SUITE 1250-C
PARK CITY, UT 84098
CONTACT:
KEVIN PERRY
PHONE: 435-604-0840

BUENO AVENUE APARTMENTS

SALT LAKE CITY, UTAH



NO.	DATE	DESCRIPTION	BY
1	2021-04-06	REDLINE REVISIONS	TJM
2	2021-08-06	REDLINE REVISIONS	TJM
3			
4			
5			
6			
7			
8			

SITE PLAN

PROJECT NUMBER: 8784L
PRINT DATE: 8/4/21
DRAWN BY: T. MAZEJY
CHECKED BY: C. MCFARLANE
PROJECT MANAGER: C. MCFARLANE

C-200

811
Know what's below.
Call before you dig.

CALL BLUESTAKES
@ 811 AT LEAST 48 HOURS
PRIOR TO THE
COMMENCEMENT OF ANY
CONSTRUCTION.

BENCHMARK
STREET MONUMENT
INTERSECTION OF
700 EAST STREET &
100 SOUTH STREET
ELEV = 4385.35'

GENERAL NOTES

1. ALL WORK TO COMPLY WITH THE GOVERNING AGENCY'S STANDARDS AND SPECIFICATIONS.
2. ALL IMPROVEMENTS MUST COMPLY WITH ADA STANDARDS AND RECOMMENDATIONS.
3. SEE LANDSCAPE/ARCHITECTURAL PLANS FOR CONCRETE MATERIAL, COLOR, FINISH, AND SCORE PATTERNS THROUGHOUT SITE.
4. ALL PAVEMENT MARKINGS SHALL CONFORM TO THE LATEST EDITION OF THE M.U.T.C.D. (MANUAL ON UNIFORM TRAFFIC CONTROL DEVICES).
5. ALL SURFACE IMPROVEMENTS DISTURBED BY CONSTRUCTION SHALL BE RESTORED OR REPLACED, INCLUDING TREES AND DECORATIVE SHRUBS, SOD, FENCES, WALLS AND STRUCTURES, WHETHER OR NOT THEY ARE SPECIFICALLY SHOWN ON THE CONTRACT DOCUMENTS.
6. NOTIFY ENGINEER OF ANY DISCREPANCIES IN DESIGN OR STAKING BEFORE PLACING CONCRETE OR ASPHALT.
7. THE CONTRACTOR IS TO PROTECT AND PRESERVE ALL EXISTING IMPROVEMENTS, UTILITIES, AND SIGNS, ETC. UNLESS OTHERWISE NOTED ON THESE PLANS.



SALT LAKE CITY
45 W. 10000 S., Suite 500
Sandy, UT 84070
Phone: 801.255.0529

LAYTON
Phone: 801.547.1100

TOOELE
Phone: 435.843.3590

CEDAR CITY
Phone: 435.865.1453

RICHFIELD
Phone: 435.896.2983

WWW.ENSIGNENG.COM

FOR:
ALTATERRA REAL ESTATE
3100 PINEBROOK RD, SUITE 1250-C
PARK CITY, UT 84098
CONTACT:
KEVIN PERRY
PHONE: 435-604-0840

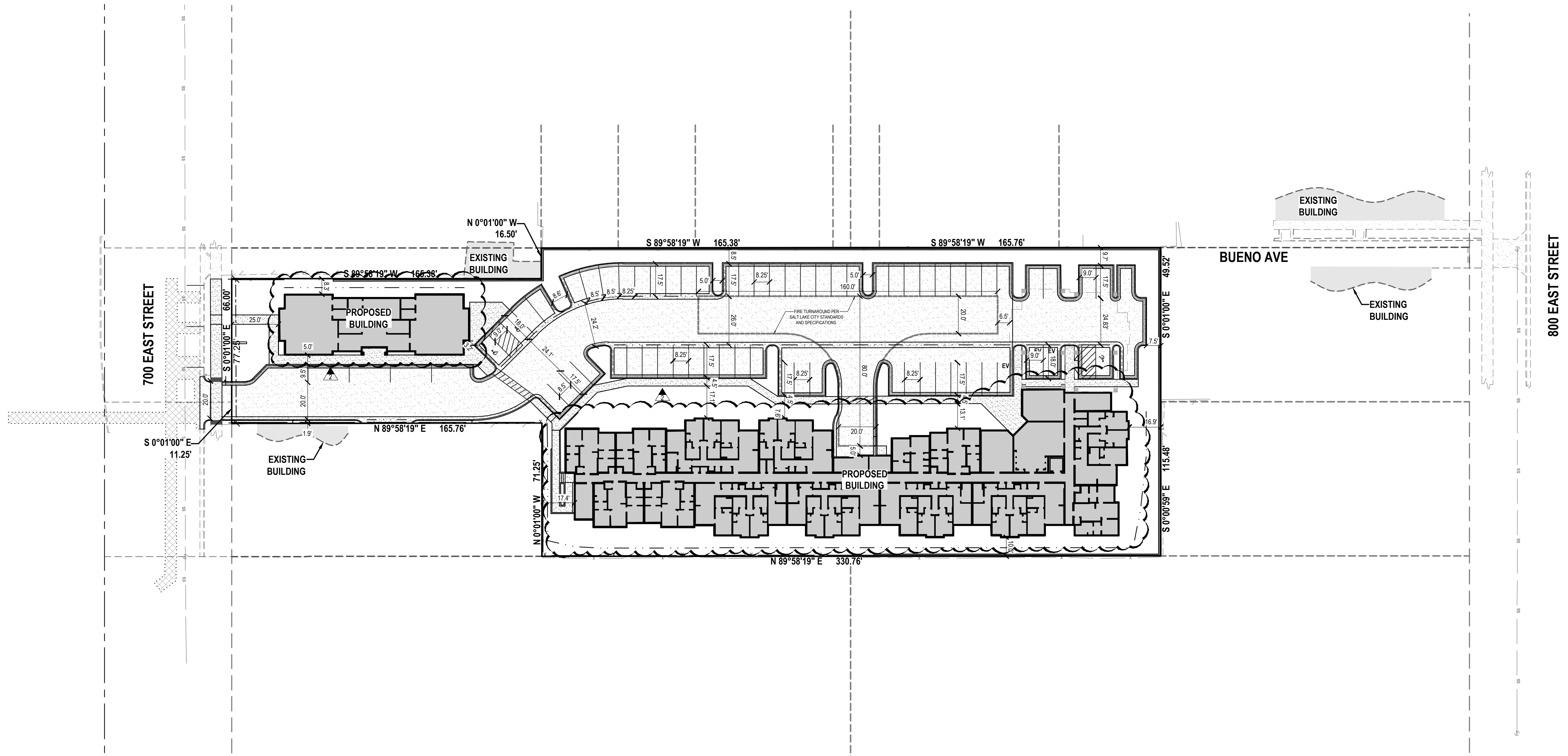

BUENO AVENUE APARTMENTS
SALT LAKE CITY, UTAH

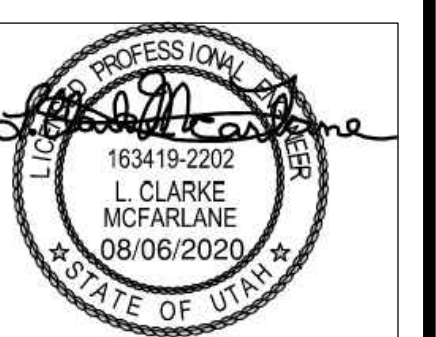

NO.	DATE	DESCRIPTION	BY
1	2021-04-26	REDLINE REVISIONS	TJM
2	2021-08-06	REDLINE REVISIONS	TJM
3			
4			
5			
6			
7			
8			

DIMENSION PLAN

PROJECT NUMBER: 8784L
PRINT DATE: 8/4/21
DRAWN BY: T. MAZEJY
CHECKED BY: C. MCFARLANE
PROJECT MANAGER: C. MCFARLANE

C-201

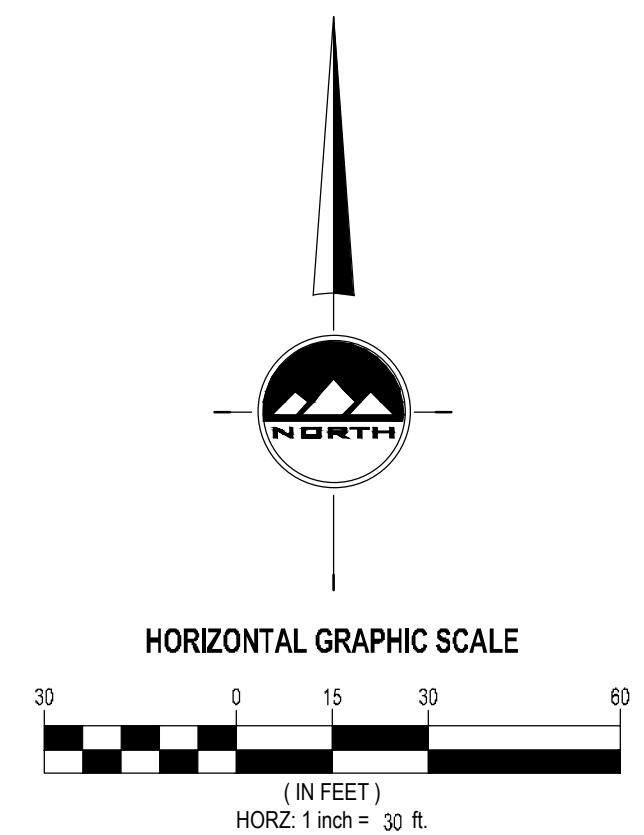

811
Know what's below.
Call before you dig.

CALL BLUESTAKES
@ 811 AT LEAST 48 HOURS
PRIOR TO THE
COMMENCEMENT OF ANY
CONSTRUCTION.

BENCHMARK
STREET MONUMENT
INTERSECTION OF
700 EAST STREET &
100 SOUTH STREET
ELEV = 4385.35'

GENERAL NOTES

1. ALL WORK TO COMPLY WITH THE GOVERNING AGENCY'S STANDARDS AND SPECIFICATIONS.
2. ALL IMPROVEMENTS MUST COMPLY WITH ADA STANDARDS AND RECOMMENDATIONS.
3. ALL WORK SHALL COMPLY WITH THE RECOMMENDATIONS OF THE GEOTECHNICAL ENGINEER POSSIBLY INCLUDING, BUT NOT LIMITED TO, REMOVAL OF UNCONSOLIDATED FILL, ORGANICS, AND DEBRIS, PLACEMENT OF SUBSURFACE DRAIN LINES AND GEOTEXTILE, AND OVERCATAVATION OF UNSUITABLE BEARING MATERIALS AND PLACEMENT OF ACCEPTABLE FILL MATERIAL.
4. THE CONTRACTOR SHALL BECOME FAMILIAR WITH THE EXISTING SOIL CONDITIONS.
5. ELEVATIONS HAVE BEEN TRUNCATED FOR CLARITY. XX.XX REPRESENTS AN ELEVATION OF 43XX.XX ON THESE PLANS.
6. LANDSCAPED AREAS REQUIRE SUBGRADE TO BE MAINTAINED AT A SPECIFIC ELEVATION BELOW FINISHED GRADE AND REQUIRE SUBGRADE TO BE PROPERLY PREPARED AND SCARIFIED. SEE LANDSCAPE PLANS FOR ADDITIONAL INFORMATION.
7. SLOPE ALL LANDSCAPED AREAS AWAY FROM BUILDING FOUNDATIONS TOWARD CURB AND GUTTER OR STORM DRAIN INLETS.
8. EXISTING UNDERGROUND UTILITIES AND IMPROVEMENTS ARE SHOWN IN THEIR APPROXIMATE LOCATIONS BASED UPON RECORD INFORMATION AVAILABLE AT THE TIME OF PREPARATION OF THESE PLANS. LOCATIONS MAY NOT HAVE BEEN VERIFIED IN THE FIELD AND NO GUARANTEE IS MADE AS TO THE ACCURACY OR COMPLETENESS OF THE INFORMATION SHOWN. IT SHALL BE THE RESPONSIBILITY OF THE CONTRACTOR TO DETERMINE THE EXISTENCE AND LOCATION OF THE UTILITIES SHOWN ON THESE PLANS OR

- INDICATED IN THE FIELD BY LOCATING SERVICES. ANY ADDITIONAL COSTS INCURRED AS A RESULT OF THE CONTRACTOR'S FAILURE TO VERIFY THE LOCATIONS OF EXISTING UTILITIES PRIOR TO THE BEGINNING OF CONSTRUCTION IN THEIR VICINITY SHALL BE BORNE BY THE CONTRACTOR AND ASSUMED INCLUDED IN THE CONTRACT. THE CONTRACTOR IS TO VERIFY ALL CONNECTION POINTS WITH THE EXISTING UTILITIES. THE CONTRACTOR IS RESPONSIBLE FOR ANY DAMAGE CAUSED TO THE EXISTING UTILITIES AND UTILITY STRUCTURES THAT ARE TO REMAIN. IF CONFLICTS WITH EXISTING UTILITIES OCCUR, THE CONTRACTOR SHALL NOTIFY THE ENGINEER PRIOR TO CONSTRUCTION TO DETERMINE IF ANY FIELD ADJUSTMENTS SHOULD BE MADE.
9. ALL STORM DRAIN INFRASTRUCTURE TO BE INSTALLED PER GOVERNING AGENCY OR APWA STANDARD PLANS AND SPECIFICATIONS.
 10. ENSURE MINIMUM COVER OVER ALL STORM DRAIN PIPES PER MANUFACTURER'S RECOMMENDATIONS. NOTIFY ENGINEER IF MINIMUM COVER CANNOT BE ATTAINED.
 11. ALL FACILITIES WITH DOWNSPOUTS/ROOF DRAINS SHALL BE CONNECTED TO THE STORM DRAIN SYSTEM. SEE PLUMBING PLANS FOR DOWNSPOUT/ROOF DRAIN LOCATIONS AND SIZES. ALL ROOF DRAINS TO HAVE MINIMUM 1% SLOPE.
 12. THE CONTRACTOR SHALL ADJUST TO GRADE ALL EXISTING UTILITIES AS NEEDED PER LOCAL GOVERNING AGENCY'S STANDARDS AND SPECIFICATIONS.
 13. NOTIFY ENGINEER OF ANY DISCREPANCIES IN DESIGN OR STAKING BEFORE PLACING CONCRETE, ASPHALT, OR STORM DRAIN STRUCTURES OR PIPES.
 14. THE CONTRACTOR IS TO PROTECT AND PRESERVE ALL EXISTING IMPROVEMENTS, UTILITIES, AND SIGNS, ETC. UNLESS OTHERWISE NOTED ON THESE PLANS.

SCOPE OF WORK:

PROVIDE, INSTALL AND/OR CONSTRUCT THE FOLLOWING PER THE SPECIFICATIONS GIVEN OR REFERENCED, THE DETAILS NOTED, AND/OR AS SHOWN ON THE CONSTRUCTION DRAWINGS:
 ① DESIGNATED ACCESSIBLE ROUTE. RUNNING SLOPE SHALL NOT EXCEED 5.00% (1:12 OR 8.33% FOR RAMPS) AND CROSS SLOPES SHALL NOT EXCEED 2.00%. CONTRACTOR TO REMOVE AND REPLACE ANY AREAS WHICH EXCEED ALLOWABLE SLOPES.

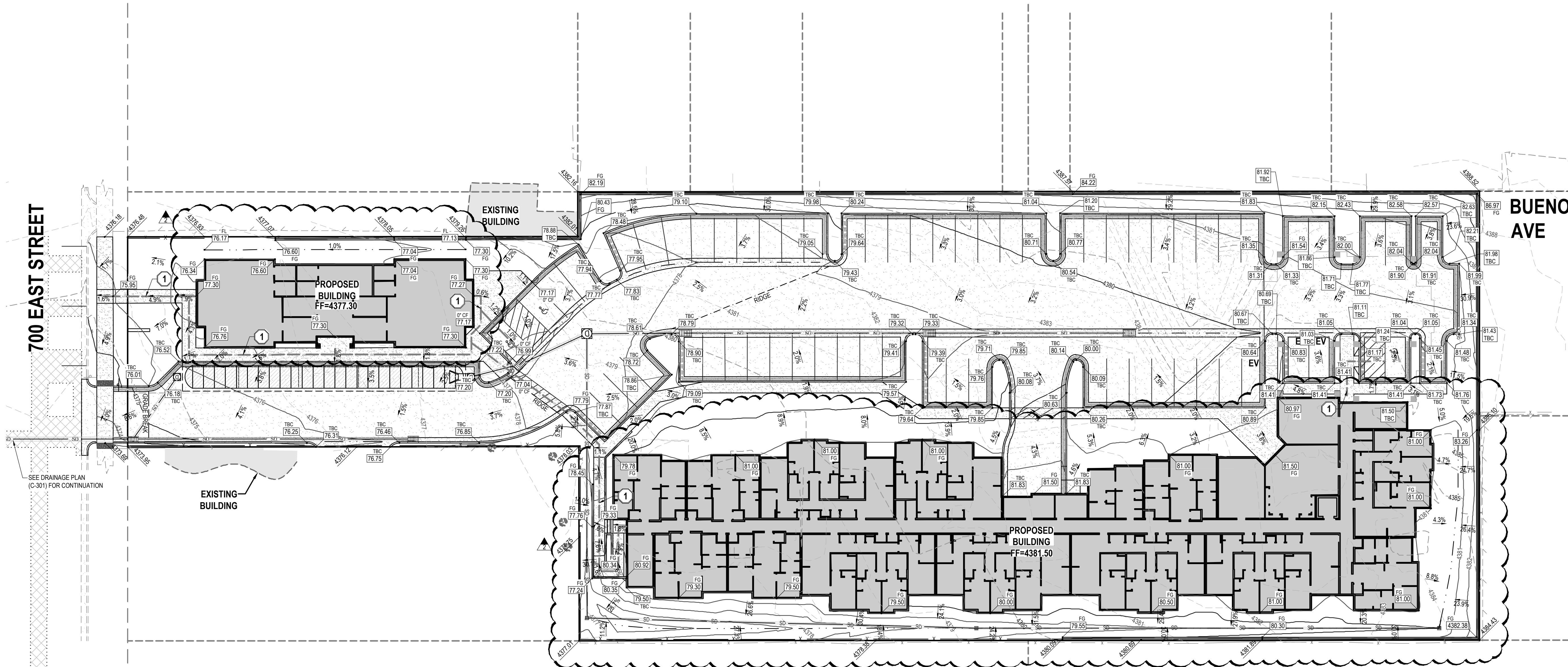

EN SIGN
THE STANDARD IN ENGINEERING

SALT LAKE CITY
45 W. 10000 S., Suite 500
Sandy, UT 84070
Phone: 801.255.0529

LAYTON
Phone: 801.547.1100

TOOELE
Phone: 435.843.3590

CEDAR CITY
Phone: 435.865.1453

RICHFIELD
Phone: 435.896.2983

WWW.ENSIGNENG.COM

FOR:
ALTATERRA REAL ESTATE
3100 PINEBROOK RD, SUITE 1250-C
PARK CITY, UT 84098

CONTACT:
KEVIN PERRY
PHONE: 435-604-0840

BUENO AVENUE APARTMENTS
SALT LAKE CITY, UTAH

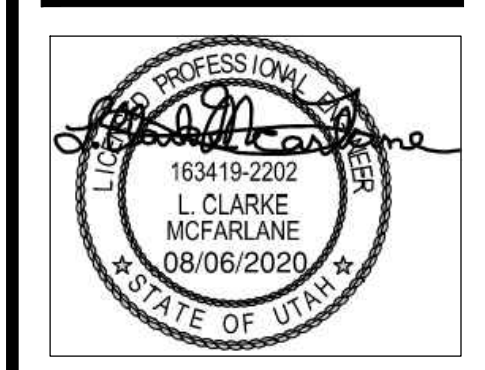

NO.	DATE	DESCRIPTION	BY
1	2021-04-06	REDLINE REVISIONS	TJM
2	2021-08-06	REDLINE REVISIONS	TJM
3			
4			
5			
6			
7			
8			

GRADING PLAN

PROJECT NUMBER: 8784L
 PROJECT DATE: 8/4/21
 DRAWN BY: T. MAZEJY
 CHECKED BY: C. MCFARLANE
 PROJECT MANAGER: C. MCFARLANE

C-300

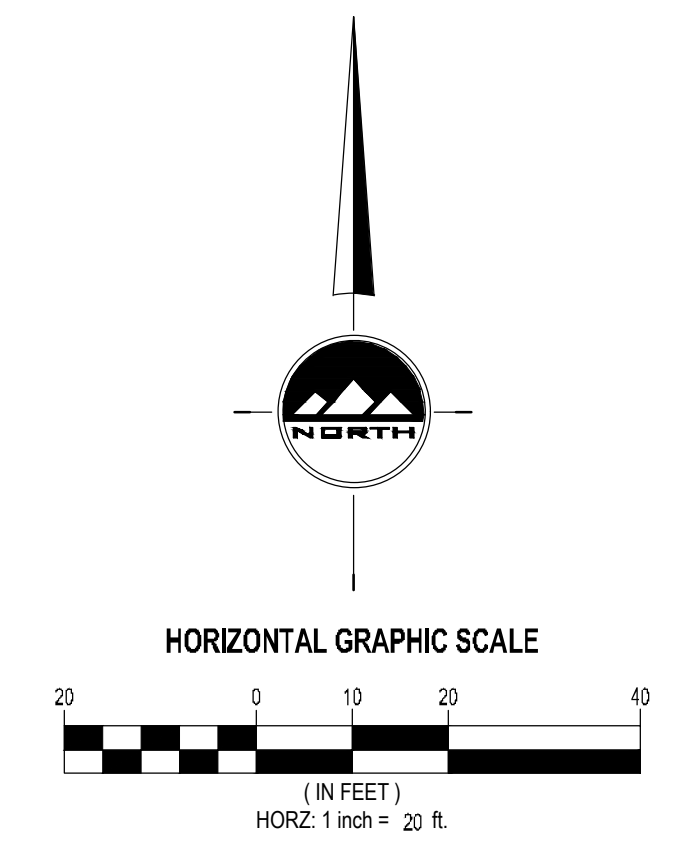

811
Know what's below.
Call before you dig.

CALL BLUESTAKES
@ 811 AT LEAST 48 HOURS
PRIOR TO THE
COMMENCEMENT OF ANY
CONSTRUCTION.

BENCHMARK
STREET MONUMENT
INTERSECTION OF
700 EAST STREET &
100 SOUTH STREET
ELEV = 4385.35'

Landscape

Trees

Qty	Symbol	Description
36*		Tree to be removed
3*		Tree to be preserved (if possible)

*Trees being Removed meet one or more of the following conditions:
-Location of existing trees do not work with design layout
-Condition of existing trees is typically bad and not worth saving. Many are trash

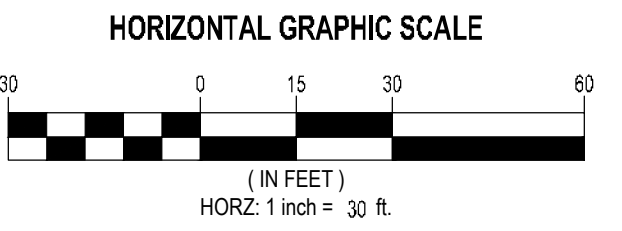
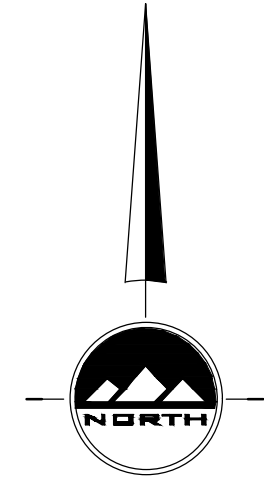
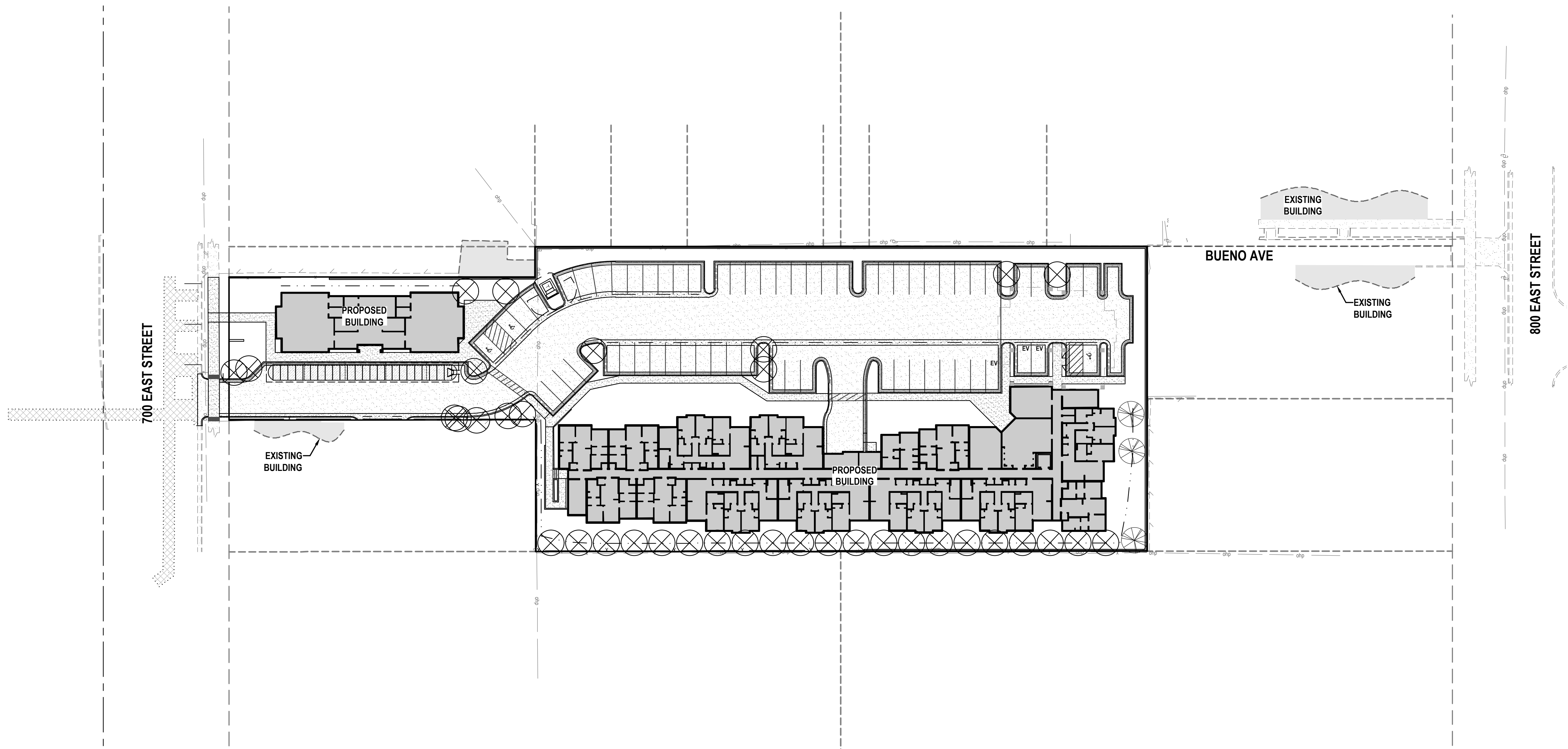

ENSIGN
THE STANDARD IN ENGINEERING

SALT LAKE CITY
45 W. 10000 S., Suite 500
Sandy, UT 84070
Phone: 801.255.0529

LAYTON
Phone: 801.547.1100

TOOELE
Phone: 435.843.3590

CEDAR CITY
Phone: 435.865.1453

RICHFIELD
Phone: 435.896.2983

WWW.ENSIGNENG.COM

FOR:
ALTATERRA REAL ESTATE
3100 PINEBROOK RD, SUITE 1250-C
PARK CITY, UT 84098

CONTACT:
KEVIN PERRY
PHONE: 435-604-0840

BUENO AVENUE APARTMENTS
SALT LAKE CITY, UTAH

NO.	DATE	REVISION	BY
1	2021-04-06	REDLINE REVISIONS	TJM
2	2021-08-06	REDLINE REVISIONS	TJM
3			
4			
5			
6			
7			
8			

TREE DEMOLITION PLAN

PROJECT NUMBER: 8784L
PRINT DATE: 8/4/21

DRAWN BY: T. MAZEJY
CHECKED BY: C. MCFARLANE

PROJECT MANAGER:
C. MCFARLANE

L-100

811
Know what's below.
Call before you dig.

CALL BLUESTAKES
@ 811 AT LEAST 48 HOURS
PRIOR TO THE
COMMENCEMENT OF ANY
CONSTRUCTION.

BENCHMARK
STREET MONUMENT
INTERSECTION OF
700 EAST STREET &
100 SOUTH STREET
ELEV = 4385.35'

Landscape
Trees

Qty	Symbol	Common Name	Botanical Name	Plant Size	Water Zone
3		Existing Tree to be Preserved	N/A	N/A	N/A
11		Eastern Redbud	Cercis canadensis	2" Cal.	2
10		Amur Maple	Acer ginnala	2" Cal.	2

Shrubs

Qty	Symbol	Common Name	Botanical Name	Plant Size	Water Zone
30		Barberry, 'Crimson Pygmy'	Berberis thunbergii atropurpurea nana	5 Gallon	1-2
36		Boxwood, Littleleaf	Buxus microphylla	5 Gallon	2
38		Cinquefoil	Potentilla fruticosa 'Abbotswood'	5 Gallon	1
60		Winged Euonymus	Euonymus alatus 'Grove's Compactus'	5 Gallon	2
25		Pine, Mugo	Pinus mugo 'Compacta'	5 Gallon	1
93		Fountain Grass	Pennisetum setaceum	1 Gallon	0

Annuals-Perennials

Qty	Symbol	Common Name	Botanical Name	Plant Size	Water Zone
75		Red Hot Poker	Kniphofia uvaria	1 Gallon	1
27		Russian Sage	Perovskia atriplicifolia	1 Gallon	1

1 Install 4" metal edging between all planter bed and sod areas.
2 In all planter bed areas, install 4" deep 2'-3" dia. Nephi Rock & Gravel color 'Southtown' or equiv. decorative rock over weed barrier, typ.

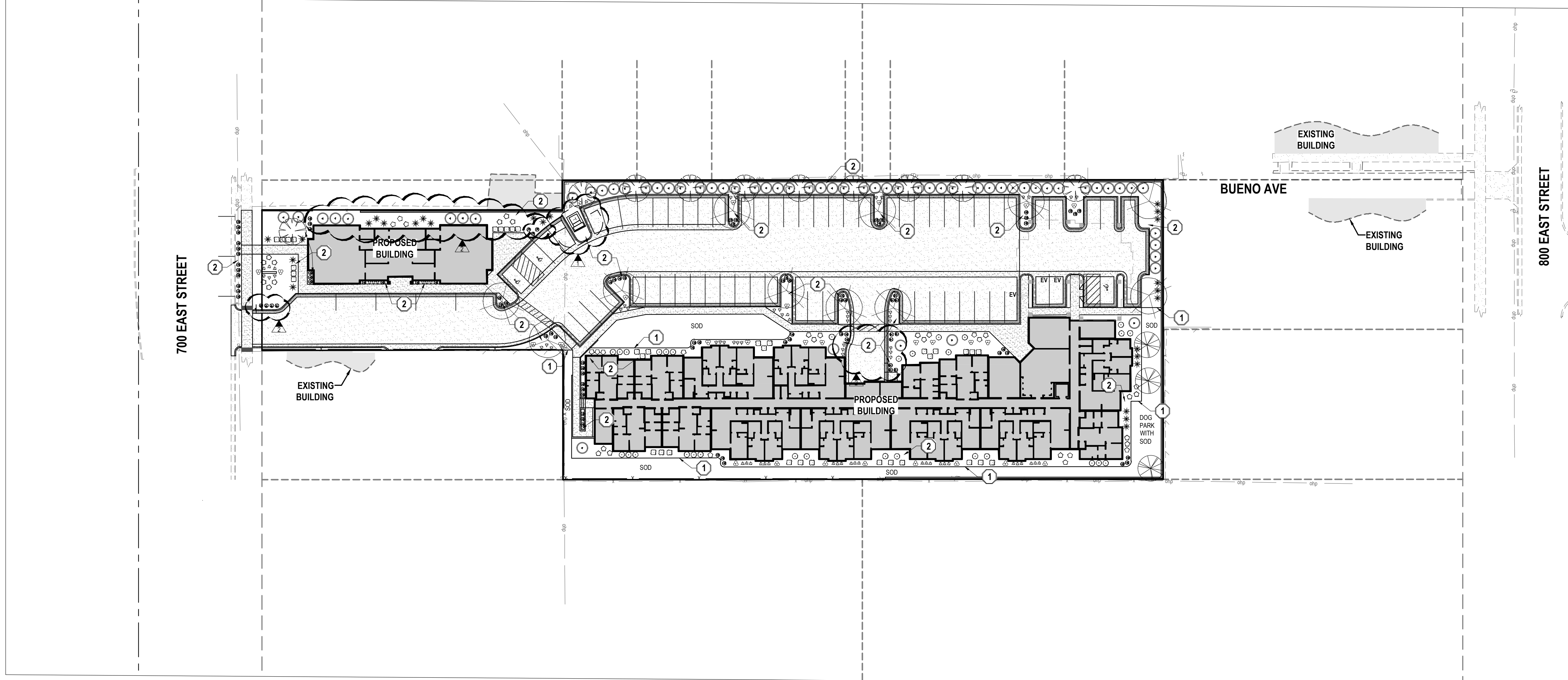

EN SIGN
THE STANDARD IN ENGINEERING

SALT LAKE CITY
45 W. 10000 S., Suite 500
Sandy, UT 84070
Phone: 801.255.0529

LAYTON
Phone: 801.547.1100

TOOELE
Phone: 435.843.3590

CEDAR CITY
Phone: 435.865.1453

RICHFIELD
Phone: 435.896.2983

WWW.ENSIGNENG.COM

FOR:
ALTATERRA REAL ESTATE
3100 PINEBROOK RD, SUITE 1250-C
PARK CITY, UT 84098

CONTACT:
KEVIN PERRY
PHONE: 435-604-0840

BUENO AVENUE APARTMENTS

SALT LAKE CITY, UTAH

NO.	DATE	DESCRIPTION	BY
1	2021-04-06	REDLINE REVISIONS	TJM
2	2021-08-06	REDLINE REVISIONS	TJM
3			
4			
5			
6			
7			
8			

LANDSCAPE PLAN

PROJECT NUMBER: 8784L
PRINT DATE: 8/4/21

DRAWN BY: T. MAZEJY
CHECKED BY: C. MCFARLANE

PROJECT MANAGER:
C. MCFARLANE

L-200

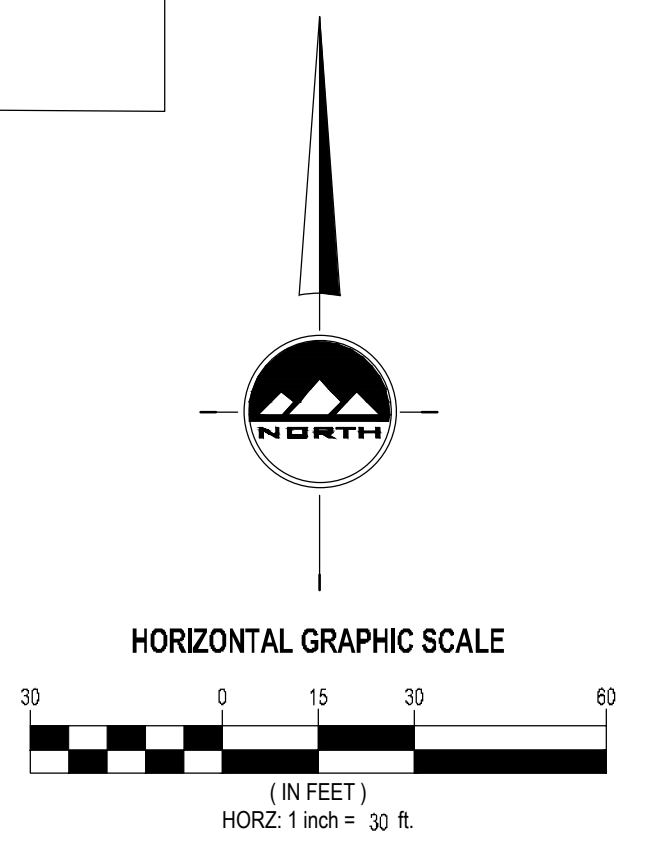

BUENO AVE. APARTMENTS

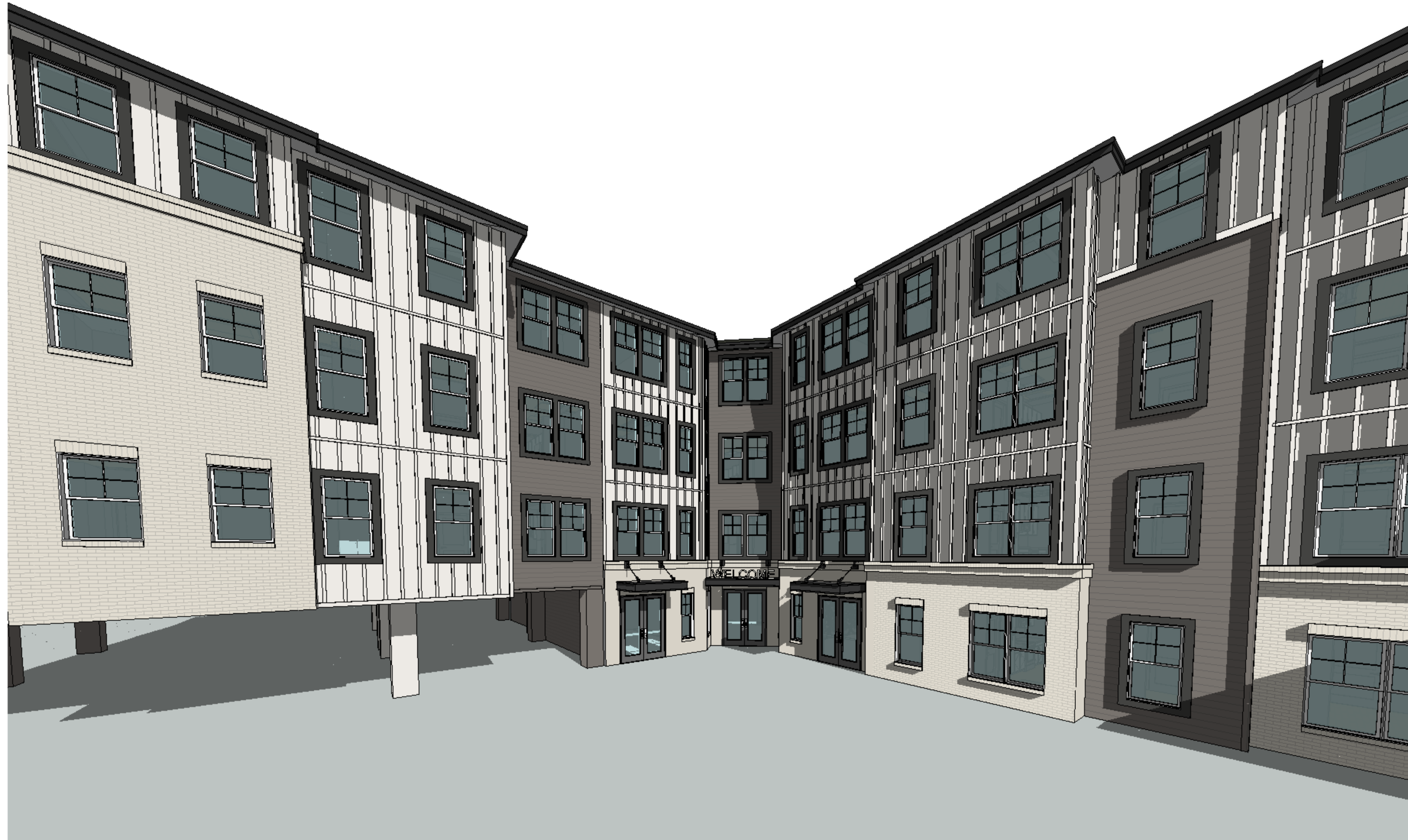

Salt Lake, UT
100% SCHEMATIC DESIGN (REVISED)
08-06-2021

OWNER: ALTATERRA REAL ESTATE
3100 PINEBROOK RD. STE. 1250 C
PARK CITY, UT 84098
Contact: Michael Augustine
Phone: 435.604.0840
Email: Michael@altaterrare.com

ARCHITECT: CHARLAN BROCK ARCHITECTS
1770 FENNEL STREET
MAITLAND, FL 32751
Contact: Mary Moltzan
Phone: 407.660.8900
Email: Mary@cbaarchitects.com

STRUCTURAL ENGINEER: TBD

MECHANICAL ELECTRICAL PLUMBING ENGINEER: TBD

OWNER'S CIVIL ENGINEER: ENSIGN ENGINEERING
45 WEST 10000 SOUTH, STE 500
SANDY, UT 84070
Contact: Clarke McFarlane
Phone: 801.255.0529
Email: Clarke@ensigneng.com

OWNER'S LANDSCAPE ARCHITECT: ENSIGN ENGINEERING
45 WEST 10000 SOUTH, STE 500
SANDY, UT 84070
Contact: Clarke McFarlane
Phone: 801.255.0529
Email: Clarke@ensigneng.com

OWNER'S INTERIOR DESIGNER: TBD

BUILDING TYPE I AMENITIES
BUILDING USE / OCCUPANCY / TYPE: OCCUPANCY GROUP: A3/B CONSTRUCTION TYPE: V-A NON SPRINKLERED

BUILDING TYPE II APARTMENTS
BUILDING USE / OCCUPANCY / TYPE: OCCUPANCY GROUP: R2 CONSTRUCTION TYPE: V-A SPRINKLED: NFPA-13

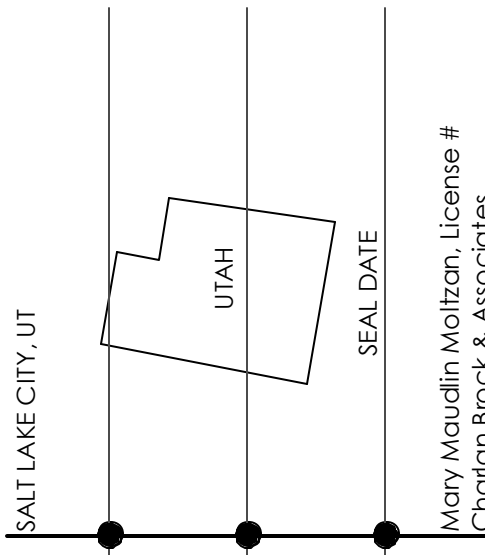

BUENO AVE. APARTMENTS
Salt Lake, UT



architects • planners
1770 fennell street
maitland florida 32751-7208
407.660.8900 f:407.875.9948
www.cbaarchitects.com

date: **08-06-2021**
job no: **4314.20**
drawn by: **GO,XC**
reviewed by: **CBA**
issue history:
Δ Date

100% SCHEMATIC DESIGN (NOT FOR CONSTRUCTION)

Sheet Title
PROJECT COVER SHEET

Sheet Number
A0.01

charlan, brock & associates, inc. hereby reserves its common law copyright and other property rights in these plans, ideas, and designs. these ideas, designs, and plans are not to be reproduced, changed or copied in any form or manner whatsoever, nor are they to be assigned to any third party, without first obtaining the express written permission from c.b.a. inc. written dimensions shall have precedence over scale dimensions.

BUILDING HEIGHT



BUILDING TYPE II WEST ELEVATION

BUILDING HEIGHT AS MEASURED FROM THE AVERAGE GRADE TO THE MANSARD DECK = 44' - 10 3/4"

BUILDING HEIGHT AS ALLOWED BY THE CITY OF SALT LAKE = 45' - 0"

VICINITY MAP

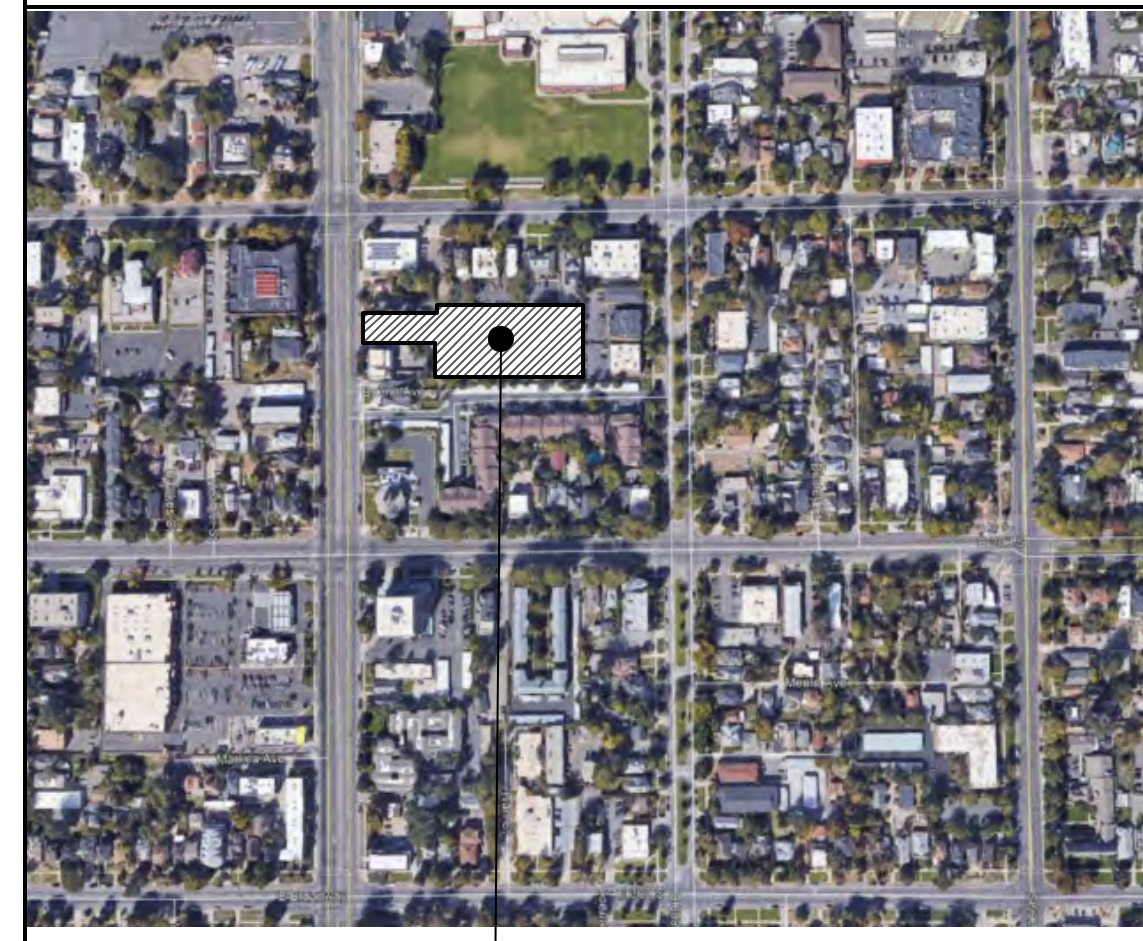

PROJECT SITE

LOCATION MAP



PROJECT LOCATION

PROJECT NARRATIVE

THE PROPOSED PROJECT IS LOCATED ON 700 E. AND BUENO AVE. DEVELOPED LAND IN SALT LAKE CITY, UTAH. THE PROJECT IS A 45 UNITS MULTIFAMILY, FOR RENT, COMMUNITY CONSISTING OF ONE 4-STORY APARTMENT BUILDING AND A STANDALONE CLUBHOUSE BUILDING, WOOD FRAMED CONSTRUCTION, IN ADDITION THERE ARE ANCILLARY STRUCTURES TYPICALLY ASSOCIATED WITH A MULTIFAMILY RENTAL COMMUNITY WHICH CONSISTS OF AN INTERGATED MAIL ROOM, A STANDALONE CLUBHOUSE WITH LEASING CENTER.

UNITS ARE PLANNED AS ONE-BEDROOM, TWO-BEDROOM, THREE-BEDROOM, AND FOUR-BEDROOM. PARKING IS DISTRIBUTED THROUGHOUT THE DEVELOPMENT AS SURFACED PARKING. BUILDING ELEVATIONS ARE COMPRISED OF FIBER CEMENT LAP SIDING AND PANEL, BOARD AND BATTEN, AND BRICK AS ACCENT MATERIAL WITH A MAIN SHINGLE ROOF.

CODE INFORMATION

APARTMENTS (Buildings Type II)

- 1.1 BUILDING USE / OCCUPANCY / TYPE
GROUP R-2
CONSTRUCTION TYPE: TYPE V-A
SPRINKLER: NFPA-13
1.2 BUILDING HEIGHT [IBC TABLE 504.3 & 504.4]
ALLOWED: 4 STORY / 70' (45' MAX PER ZONING)
PROPOSED: 4 STORIES / 44'-10 3/4"
1.3 BUILDING AREA [IBC TABLE 506.2]
ALLOWED: 36,000 SQ. FT.
PROPOSED: REFER TO SHEET A.004 FOR AREAS AND INCREASE CALCULATIONS

CLUBHOUSE (Building Type I)

- 1.1 BUILDING USE / OCCUPANCY / TYPE
GROUPS: A-3/B
CONSTRUCTION TYPE: TYPE V-A
SPRINKLER: NON SPRINKLERED
1.2 BUILDING HEIGHT [IBC TABLE 504.3 & 504.4]
ALLOWED: 2 STORIES / 50' (45' MAX PER ZONING)
PROPOSED: 1 STORY / 24'-3"
1.3 BUILDING AREA [IBC TABLE 506.2]
ALLOWED: 11,500 SQ. FT.
PROPOSED: REFER TO SHEET A0.04 FOR AREAS

- 1.4 FIRE RESISTANCE RATINGS [IBC TABLE 601]
STRUCTURAL FRAME: 1 HOUR
INTERIOR BEARING WALLS: 1 HOUR
EXTERIOR BEARING WALLS: 1 HOUR
EXTERIOR NON-BEARING WALLS: 0 HOUR [IBC TABLE 602]
INTERIOR NON-BEARING WALLS: 0 HOURS
FLOOR CONSTRUCTION: 1 HOUR
ROOF CONSTRUCTION: 1 HOUR

- 1.4 FIRE RESISTANCE RATINGS [IBC TABLE 601]
STRUCTURAL FRAME: 1 HOUR
INTERIOR BEARING WALLS: 1 HOUR
EXTERIOR BEARING WALLS: 1 HOUR
EXTERIOR NON-BEARING WALLS: 0 HOUR [IBC TABLE 602]
INTERIOR NON-BEARING WALLS: 0 HOURS
FLOOR CONSTRUCTION: 1 HOUR
ROOF CONSTRUCTION: 1 HOUR

- 1.5 FIRE SEPARATION
TENANT SEPARATION: 1 HOUR [IBC 708.3]
CORRIDOR: 1 HOUR [IBC 1020.1]

- 1.5 FIRE SEPARATION
TENANT SEPARATION: 1 HOUR [IBC 708.3]
CORRIDOR: 1 HOUR [IBC 1020.1]

1.6 EXIT ACCESS

1015.2.1 WHERE TWO EXITS OR EXIT ACCESS DOORWAYS ARE REQUIRED FROM AND PORTION OF THE EXIT ACCESS, THE EXIT DOORS OR EXIT ACCESS DOORWAYS SHALL BE PLACED A DISTANCE APART EQUAL TO NOT LESS THAN ONE HALF OF THE LENGTH OF THE MAXIMUM OVERALL DIAGONAL DIMENSION OF THE BUILDING OR AREA TO BE SERVED...

1015.2.1 WHERE TWO EXITS OR EXIT ACCESS DOORWAYS ARE REQUIRED FROM AND PORTION OF THE EXIT ACCESS, THE EXIT DOORS OR EXIT ACCESS DOORWAYS SHALL BE PLACED A DISTANCE APART EQUAL TO NOT LESS THAN ONE HALF OF THE LENGTH OF THE MAXIMUM OVERALL DIAGONAL DIMENSION OF THE BUILDING OR AREA TO BE SERVED...

EXCEPTION: WHERE A BUILDING IS EQUIPPED THROUGHOUT WITH AN AUTOMATIC SPRINKLER SYSTEM IN ACCORDANCE WITH SECTION 903.3.1.1 OR 903.3.1.2, THE SEPARATION DISTANCE OF THE EXIT DOORS OR EXIT ACCESS DOORWAYS SHALL NOT BE LESS THAN ONE-THIRD OF THE LENGTH OF THE MAXIMUM OVERALL DIAGONAL DIMENSION OF THE AREA SERVED.

EXCEPTION: WHERE A BUILDING IS EQUIPPED THROUGHOUT WITH AN AUTOMATIC SPRINKLER SYSTEM IN ACCORDANCE WITH SECTION 903.3.1.1 OR 903.3.1.2, THE SEPARATION DISTANCE OF THE EXIT DOORS OR EXIT ACCESS DOORWAYS SHALL NOT BE LESS THAN ONE-THIRD OF THE LENGTH OF THE MAXIMUM OVERALL DIAGONAL DIMENSION OF THE AREA SERVED.

MAXIMUM EXIT ACCESS TRAVEL DISTANCE : 250' [IBC 1017.2]
MAXIMUM COMMON PATH OF EGRESS TRAVEL: 125' [IBC 1006.2.1]
MAXIMUM DEAD END: 50' [IBC 1020.4]

MAXIMUM EXIT ACCESS TRAVEL DISTANCE : 200' [IBC 1017.2]
MAXIMUM COMMON PATH OF EGRESS TRAVEL: 75' [IBC 1006.2.1]
MAXIMUM DEAD END: 20' [IBC 1020.4]

Table with 4 columns: GROUP, SPRINKLERED (NFPA - 13), VERTICAL EXITS, EXIT ACCESS CORRIDORS, ROOMS AND ENCLOSED SPACES. Row R-2 shows values C, C, C.

Table with 4 columns: GROUP, NON SPRINKLERED, VERTICAL EXITS, EXIT ACCESS CORRIDORS, ROOMS AND ENCLOSED SPACES. Row A-3 shows values A, A, C. Row B shows values A, B, C.

1.7 MINIMUM INTERIOR FINISH CLASSIFICATION

IBC TABLE 903.1.1 AND NFPA 101 TABLE A.10.2.2

1.7 MINIMUM INTERIOR FINISH CLASSIFICATION

IBC TABLE 903.1.1 AND NFPA 101 TABLE A.10.2.2

CLIMATE CRITERIA

WIND LOAD: 115 MPH CLIMATE ZONE: 5B
FROST LINE DEPTH: 30" BELOW GRADE EARTHQUAKE ZONE: D
FLOOD ZONE: X
BUILDING ENVELOPE REQUIREMENTS: REFER TO MECHANICAL ENGINEERING DRAWINGS FOR COMPLETE BUILDING ENVELOPE REQUIREMENTS.

APPLIED CODES

INTERNATIONAL BUILDING CODE, 2018 EDITION WITH LOCAL ORDINANCES
INTERNATIONAL MECHANICAL CODE, 2018 EDITION WITH LOCAL ORDINANCES
INTERNATIONAL PLUMBING CODE, 2018 EDITION WITH LOCAL ORDINANCES
INTERNATIONAL FUEL GAS CODE, 2018 EDITION
INTERNATIONAL ENERGY CONSERVATION CODE, 2018
NATIONAL ELECTRICAL CODE, 2017 EDITION WITH LOCAL ORDINANCES
NFPA 101 - 2012 EDITION - LIFE SAFETY CODE
THE AMERICAN WITH DISABILITIES ACT, 2010 EDITION
ANSI A 117.1 - 2003 EDITION
NFPA 1 UNIFORM FIRE CODE 2009 WITH FLORIDA AMENDMENTS
NFPA 10, 2010 EDITION - INSTALLATION OF PORTABLE FIRE EXTINGUISHERS
NFPA 13, 2010 EDITION - AUTOMATIC SPRINKLER SYSTEMS
NFPA 70, 2011 EDITION - NATIONAL ELECTRICAL CODE
NFPA 72, 2010 EDITION - NATIONAL FIRE ALARM CODE
CODES & ORDINANCES USED BY SALT LAKE CITY
TO THE BEST OF CHARLAN BROCK AND ASSOCIATES KNOWLEDGE THESE PLANS AND SPECIFICATIONS COMPLY WITH ALL APPLICABLE MINIMUM BUILDING CODES, FIRE SAFETY CODES, AND HANDICAP ACCESSIBILITY CODES AS DETERMINED BY THE LOCAL GOVERNING AUTHORITY.

MAINTENANCE NOTE

THESE BUILDING, AS WITH ALL ITS STRUCTURES, ONCE COMPLETED WILL REQUIRE CONTINUOUS AND ONGOING MAINTENANCE AND REPAIR TO KEEP THEM IN GOOD CONDITION AND PREVENT DETERIORATION OVER TIME. THE DEVELOPER IN CONJUNCTION WITH THE CONTRACTOR NEEDS TO DEVELOP A MAINTENANCE PROGRAM BASED UPON THE MATERIALS AND SYSTEMS INCORPORATED INTO THE BUILDINGS.

MATERIALS LEGEND

Legend table with columns: PLAN (Stud Wall, CMU Block Wall, Poured Concrete Wall) and SECTION/ELEVATION (Dimensional Lumber, Cut Lumber, Plywood, Earth Fill, Structural Steel, Batt Insulation, Rigid Foam Insulation, Concrete Masonry Unit, Floor Truss).

KEY TO SYMBOLS

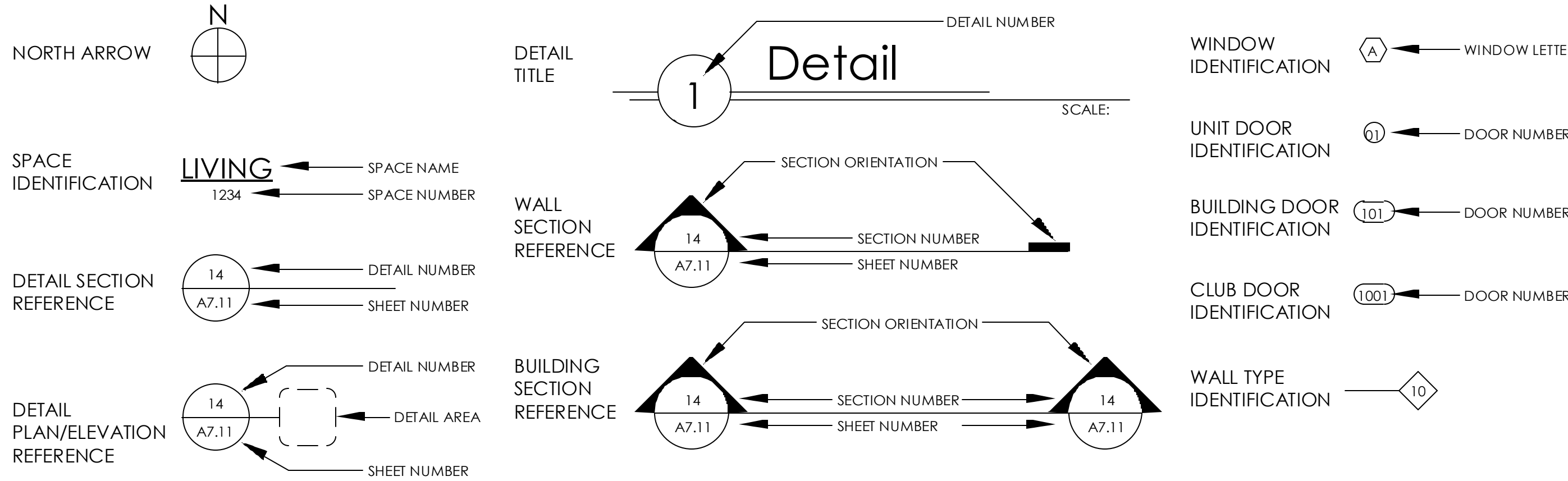

STANDARD ABBREVIATIONS

Large table listing standard abbreviations for building materials and components, such as A.B. ANCHOR BOLT, H.W.R. HARDWARE, and S.H. SHELF.

BUENO AVE. APARTMENTS
Salt Lake, UT

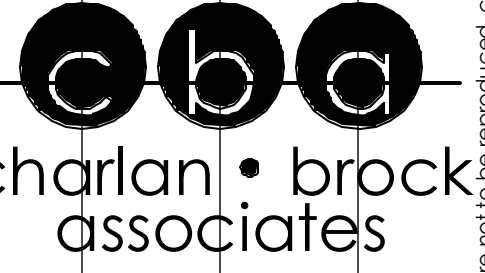

charlan • brock
associates • planners

1770 fennell street
maitland florida 32751-7208
407 660 8900 f 407 875 9948
www.cbaarchitects.com

date: 08-06-2021
job no: 4314.20
drawn by: XC
reviewed by: CBA
issue history:
Date

Sheet Title
PROJECT DATA

Sheet Number
A0.03

100% SCHEMATIC DESIGN (NOT FOR CONSTRUCTION)

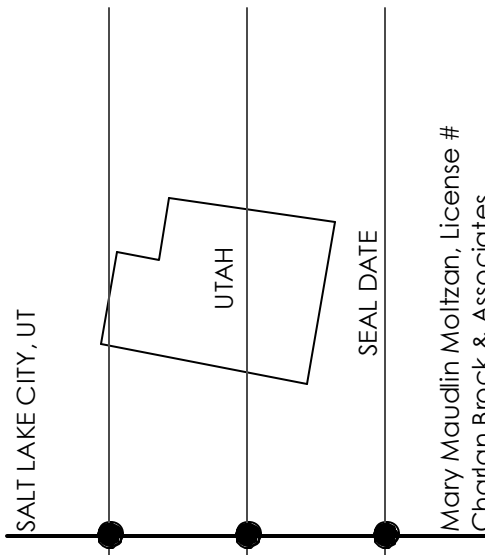
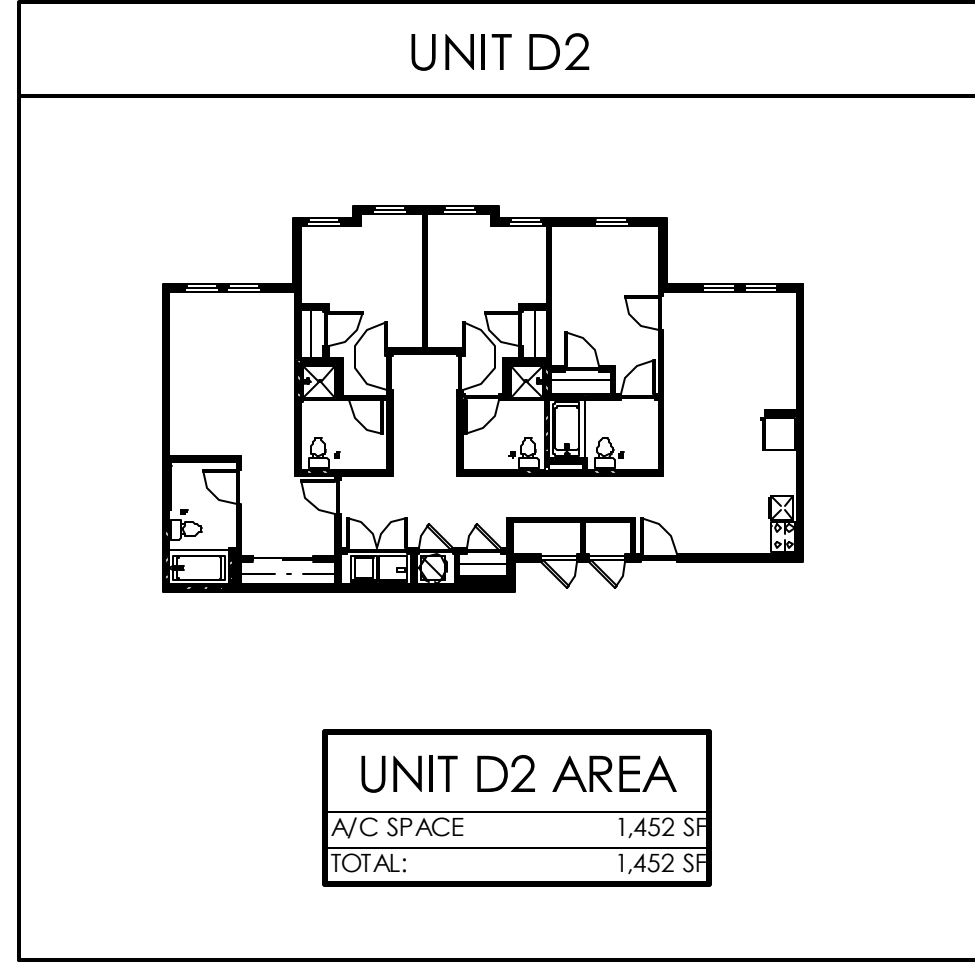
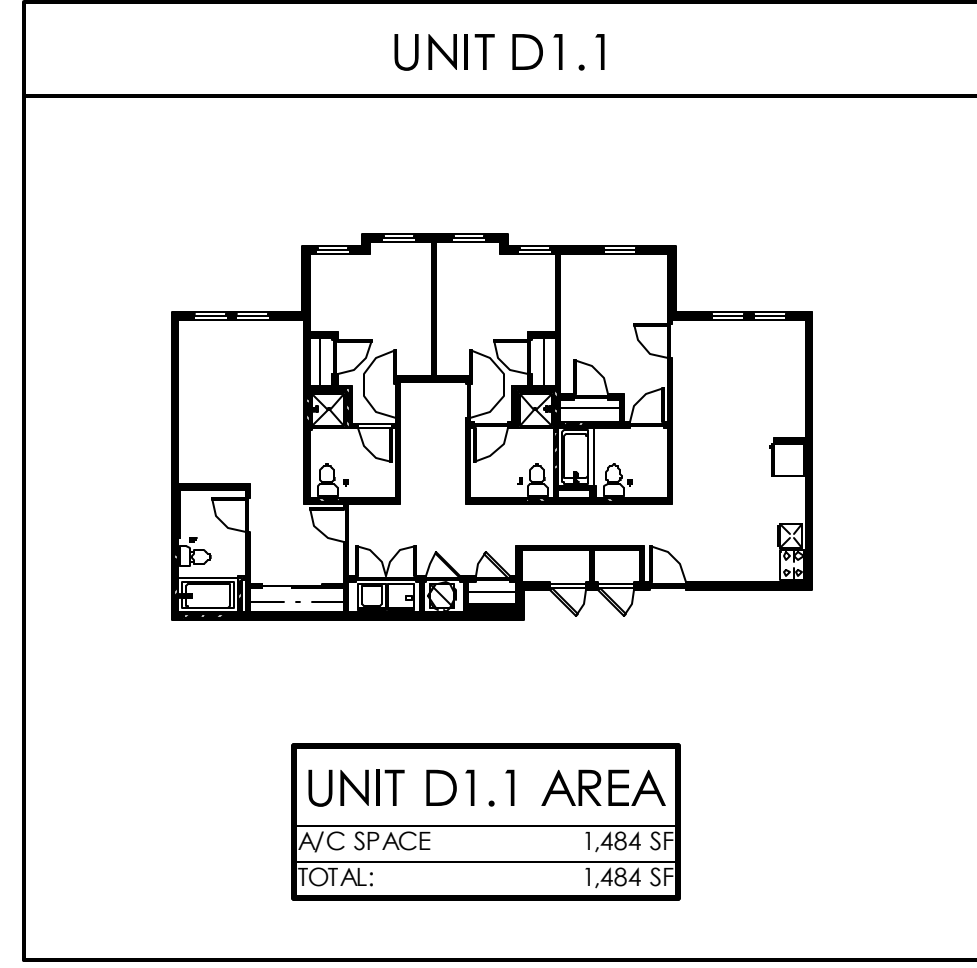
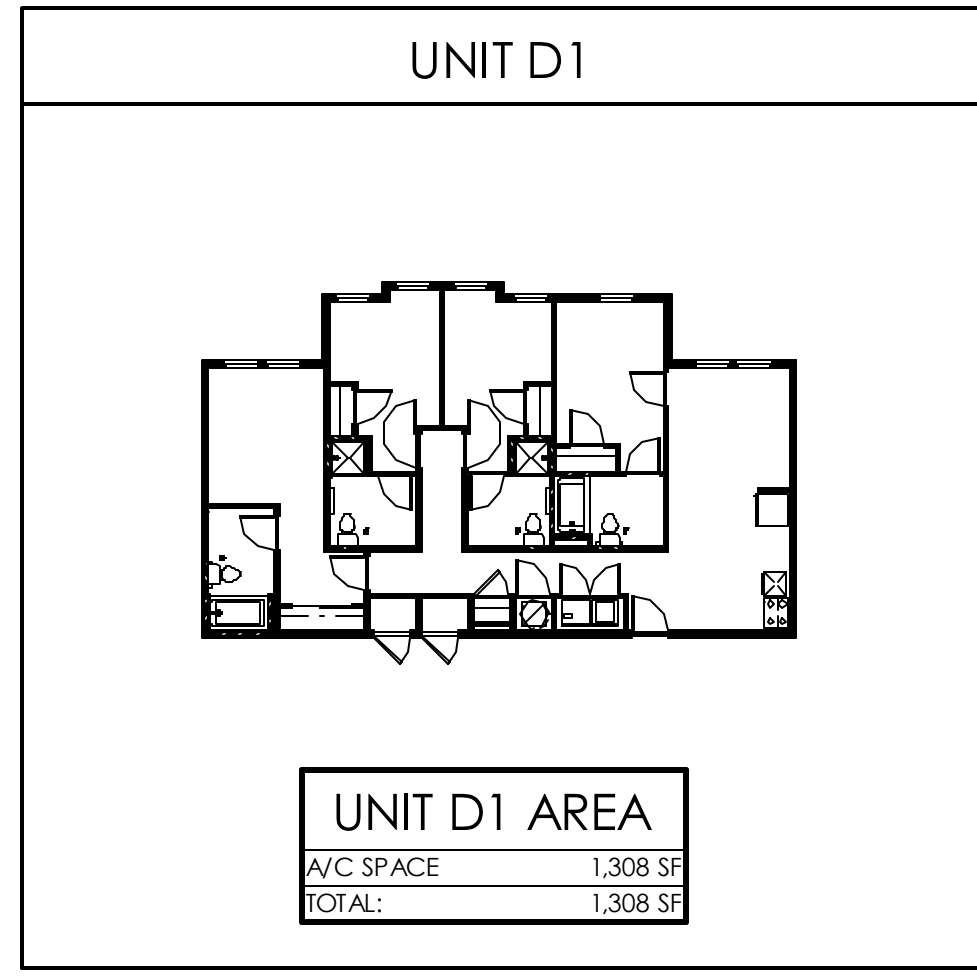
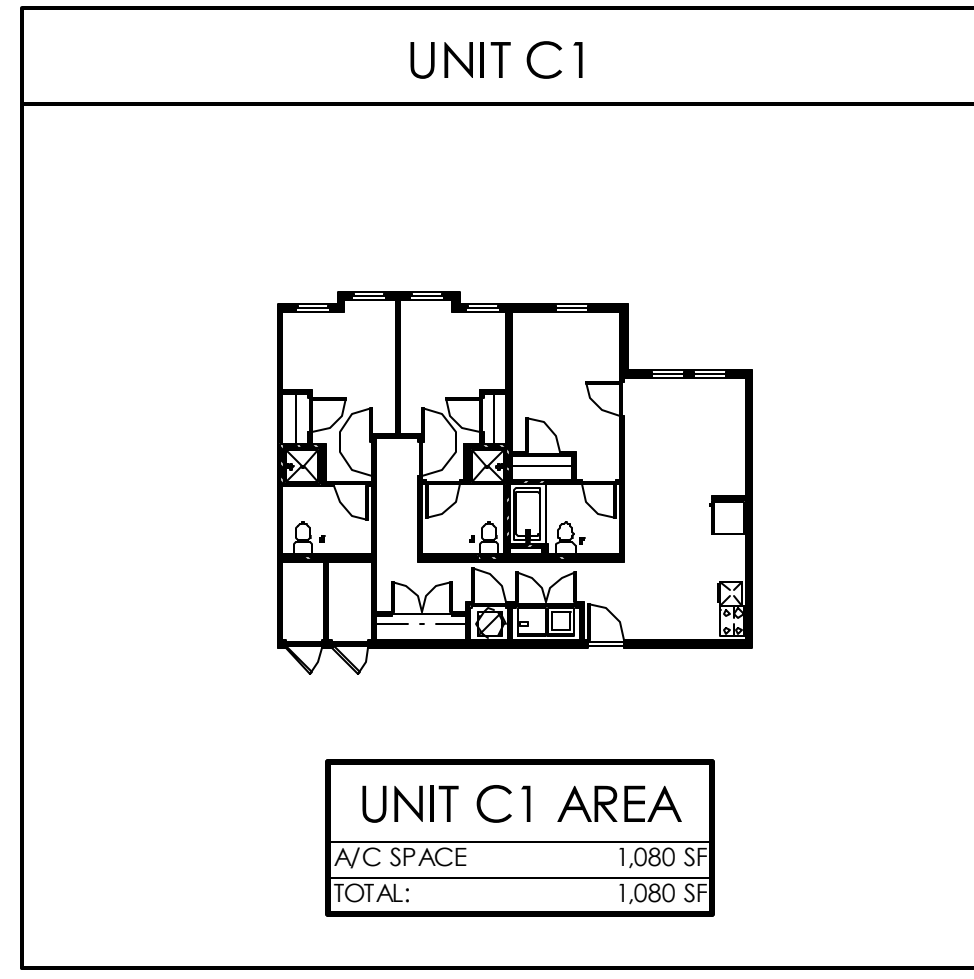
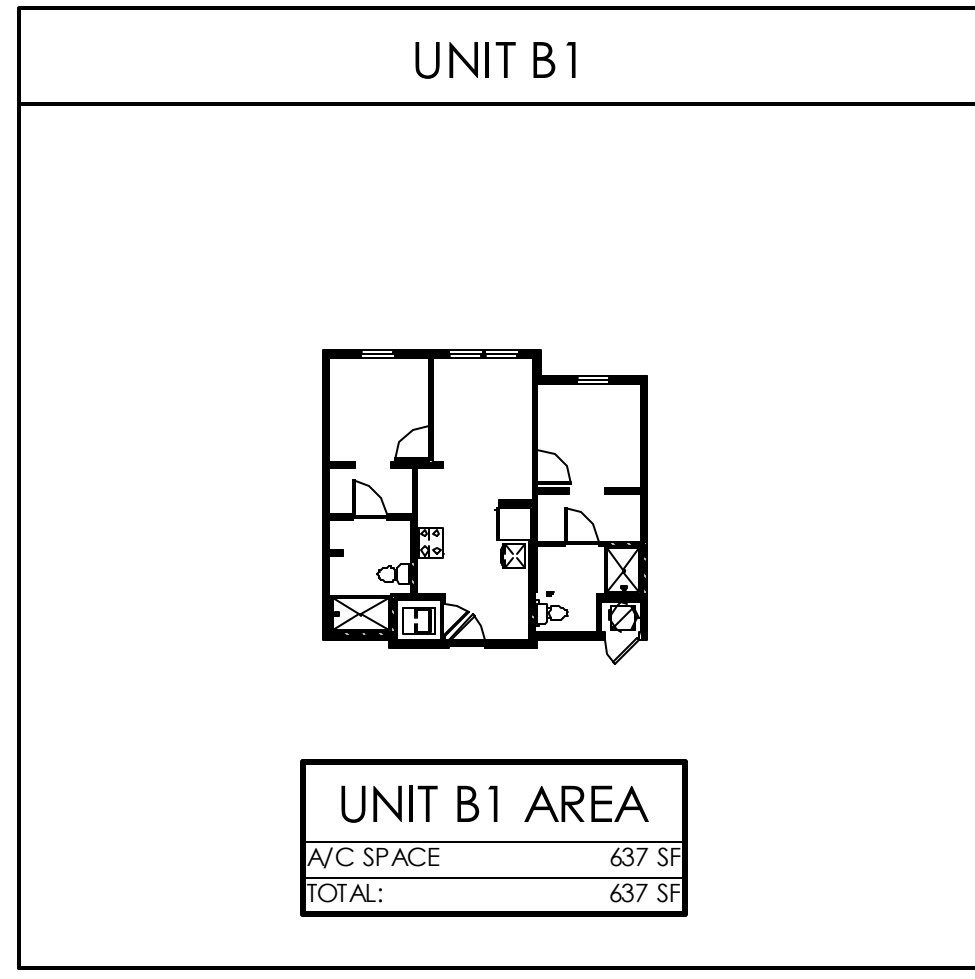
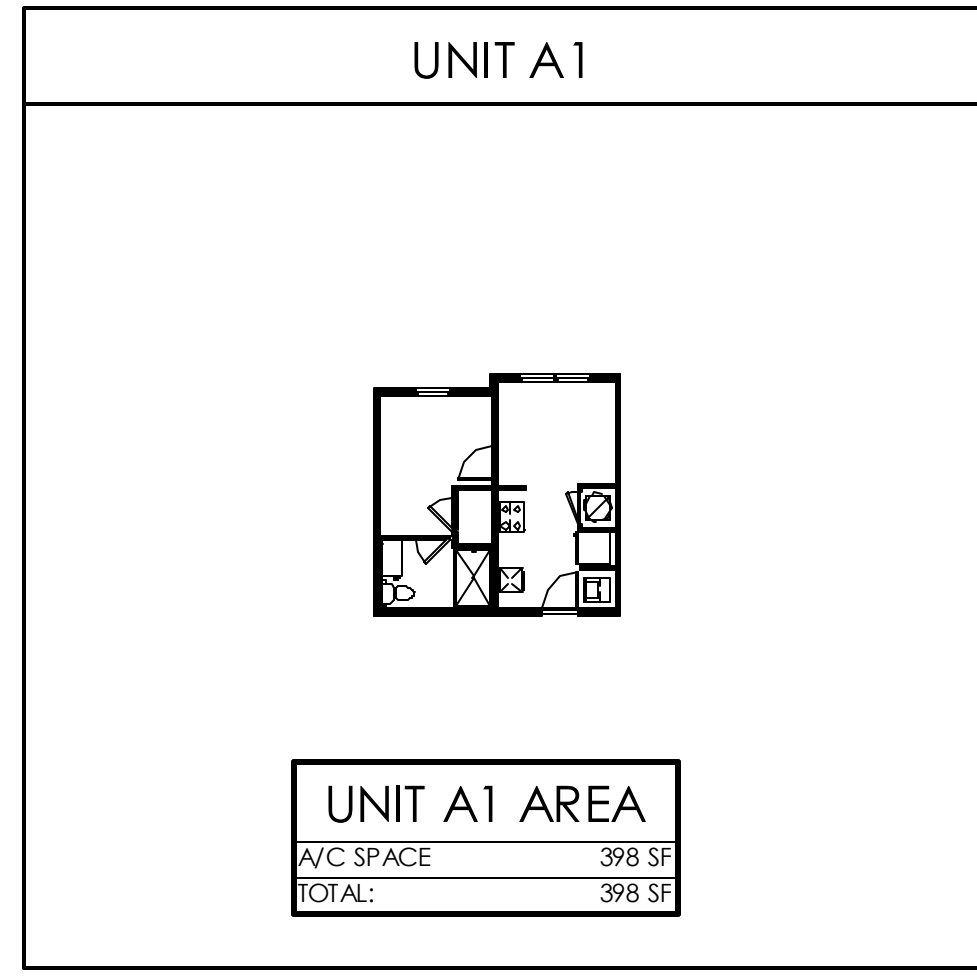

BUENO AVE. APARTMENTS
 Salt Lake, UT
 ALTATERRA REAL ESTATE
 PINEBROOK PROFESSIONAL PLAZA
 3100 PINEBROOK RD, STE. 1250 C
 PARK CITY, UT 84098

c b a
 charlan • brock
 associates
 architects • planners
 1770 fennell street
 maitland florida 32751-7208
 407.660.8900 f:407.875.9948
 www.cbarchitects.com

date: **08-06-2021**
 job no: **4314.20**
 drawn by: **IR**
 reviewed by: **CBA**
 issue history:
 Δ Date

100% SCHEMATIC DESIGN (NOT FOR CONSTRUCTION)
 Sheet Title
PROJECT DATA - UNITS
 Sheet Number
A0.05
 March 9, 2022 Bueno Apartments Memo

charlan, brock & associates, inc. hereby reserves its common law copyright and other property rights in these plans, ideas, and designs. these ideas, designs, and plans are not to be reproduced, changed or copied in any form or manner whatsoever, nor are they to be assigned to any third party, without first obtaining the express written permission from c.b.a., inc. written dimensions shall have precedence over scale dimensions.

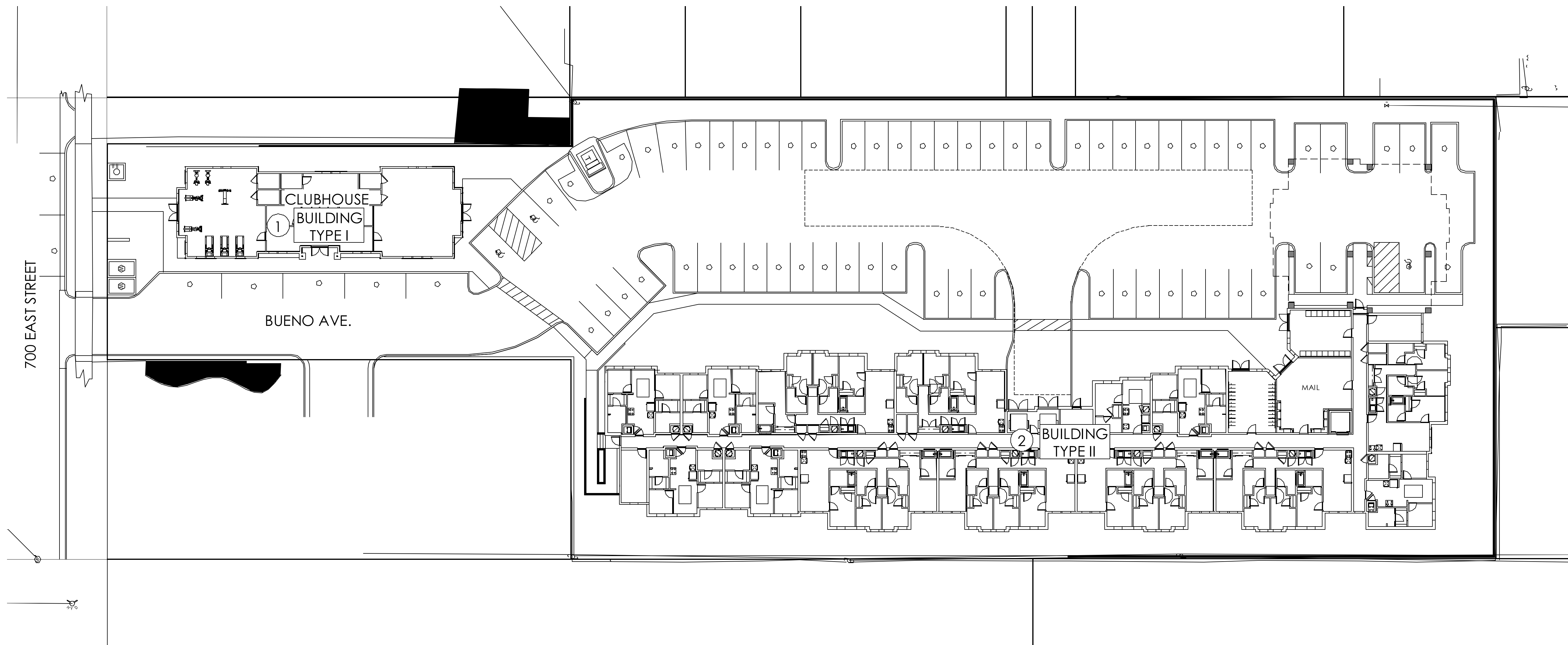

1 ARCHITECTURAL SITE PLAN

SCALE: 1" = 20'-0"

GENERAL NOTES	
<p>SITE PLAN SHOWN IS FOR REFERENCE PURPOSES ONLY. FOR COMPLETE DIMENSIONS, GRADING AND UTILITY INFORMATION REFER TO CIVIL ENGINEERING PLANS. REFER TO CIVIL DRAWINGS FOR COMPLETE SIDEWALK AND GRADING DESIGN. PROVIDE AND ACCESSIBLE ROUTE THROUGH THE SITE THAT CONNECTS ALL REQUIRED ACCESSIBLE FEATURES, ELEMENTS AND SPACES WITH APPROPRIATE WIDTHS, SLOPES, SURFACES, ETC. ACCESSIBLE ROUTE SHALL BE IN COMPLIANCE WITH FAIR HOUSING DESIGN ACT MANUAL - 1998 (FHDM PAGE 1.6). A MINIMUM OF 2% OF ALL PARKING, BOTH COVERED AND UNCOVERED, SHALL COMPLY WITH FAIR HOUSING DESIGN ACT MANUAL AND THE ADA ACCESSIBILITY GUIDELINES. FOR LANDSCAPE AND HARDSCAPE INFORMATION AND DETAILING REFER TO LANDSCAPE ARCHITECTS PLANS.</p>	
<p>CIVIL ENGINEER ENSIGN ENGINEERING 45 WEST 10000 SOUTH, STE 500 SANDY, UT 84070 Contact: Clarke McFarlane Phone: 801.255.0529 Email: Clarke@ensigneng.com</p>	<p>LANDSCAPE ARCHITECT ENSIGN ENGINEERING 45 WEST 10000 SOUTH, STE 500 SANDY, UT 84070 Contact: Clarke McFarlane Phone: 801.255.0529 Email: Clarke@ensigneng.com</p>

Sheet Title
ARCHITECTURAL SITE PLAN

Sheet Number
A0.10

100% SCHEMATIC DESIGN (NOT FOR CONSTRUCTION)

BUENO AVE. APARTMENTS
 Salt Lake, UT

ALTATERRA REAL ESTATE
 PINEBROOK PROFESSIONAL PLAZA
 3100 PINEBROOK RD., STE. 1250 C
 PARK CITY, UT 84098

charlan • brock
 associates
 architects • planners

1770 fennell street
 maitland florida 32751-7208
 407 660 8900 f:407 875 9948
 www.cbarchitects.com

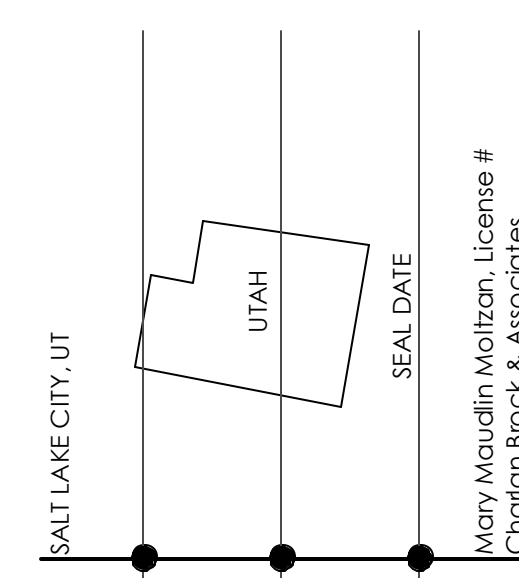

charlan, brock & associates, inc. hereby reserves its common law copyright and other property rights in these plans, ideas, and designs. these ideas, designs, and plans are not to be reproduced, changed or copied in any form or manner whatsoever, nor are they to be assigned to any third party, without first obtaining the express written permission from c.b.a. inc. within dimensions stated hereon. professional seal and scale dimensions.

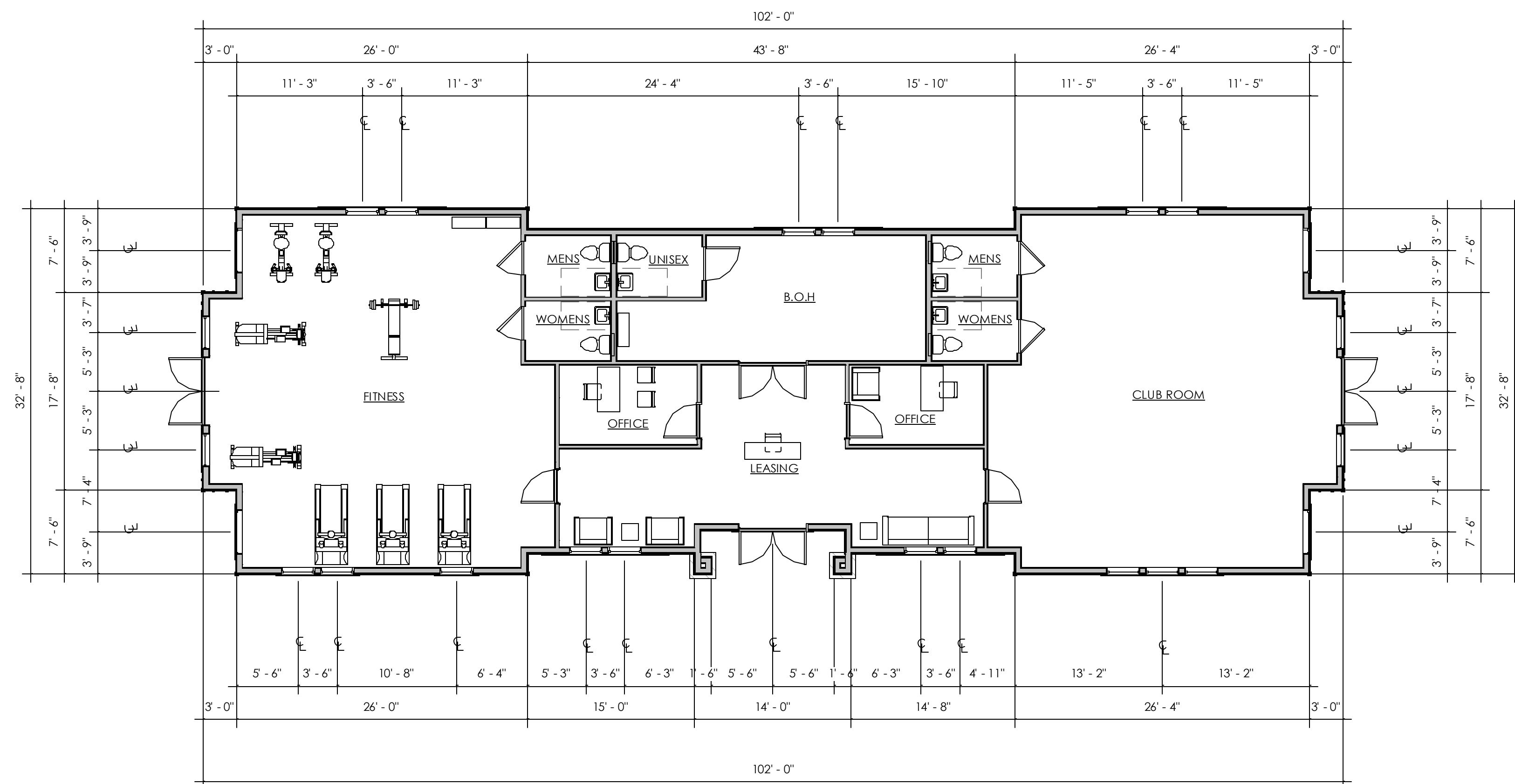

1 BUILDING TYPE I - CLUBHOUSE FLOOR PLAN
 SCALE: 1/8" = 1'-0"

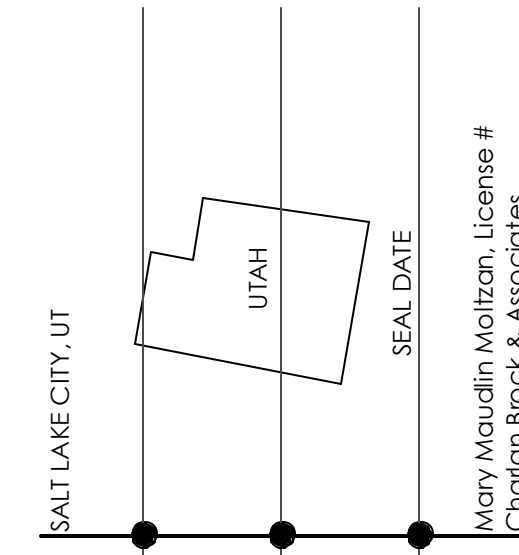

BUENO AVE. APARTMENTS
 Salt Lake, UT

c b a
 charlan • brock
 associates
 architects • planners

1770 fennell street
 maitland florida 32751-7208
 407 660 8900 f:407 875 9948
 www.cbaarchitects.com

date: **08-06-2021**
 job no: **4314.20**
 drawn by: **XC, IR, GO**
 reviewed by: **CBA**
 issue history:
 Δ Date

100% SCHEMATIC DESIGN (NOT FOR CONSTRUCTION)

Sheet Title
BUILDING TYPE I - CLUBHOUSE FLOOR PLAN

Sheet Number
A1.11

March 9, 2022 Bueno Apartments Memo

charlan, brock & associates, inc. hereby reserves its common law copyright and other property rights in these plans, ideas, and designs. these ideas, designs, and plans are not to be reproduced, changed or copied in any form or manner whatsoever, nor are they to be assigned to any third party, without first obtaining the express written permission from c.b.a., inc. written dimensions shall have precedence over scale dimensions.

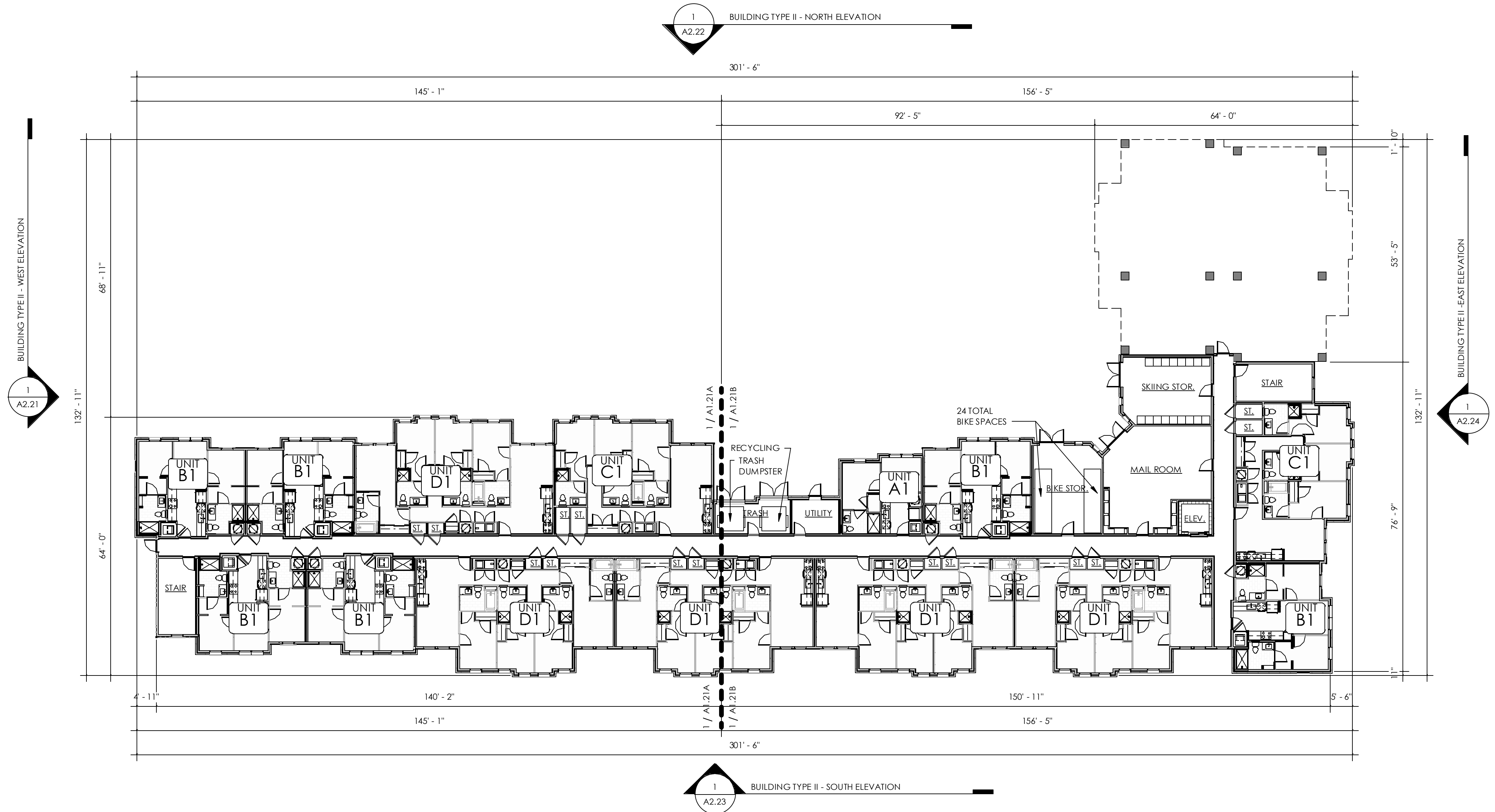

1 BUILDING TYPE II - FIRST FLOOR OVERALL PLAN

SCALE: 1/16" = 1'-0"

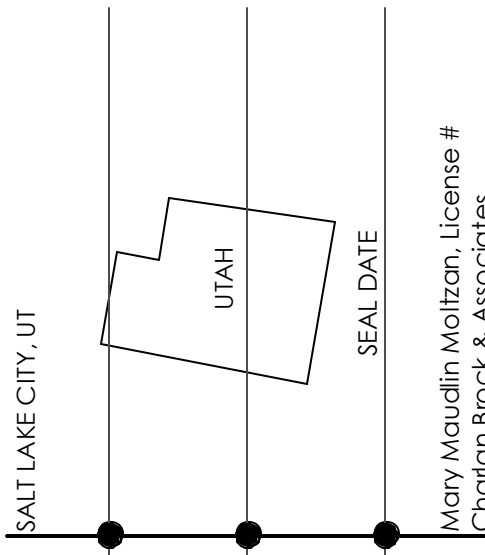

BUENO AVE. APARTMENTS
 Salt Lake, UT



1770 fennell street
 moiland florida 32751-7208
 407 660 8900 f:407 875 9948
 www.cbaarchitects.com

date: 08-06-2021
 job no: 4314.20
 drawn by: XC, IR, GO
 reviewed by: CBA
 issue history:
 Δ Date

100% SCHEMATIC DESIGN (NOT FOR CONSTRUCTION)
 Sheet Title
BUILDING TYPE II - FIRST FLOOR PLAN

Sheet Number
A1.21

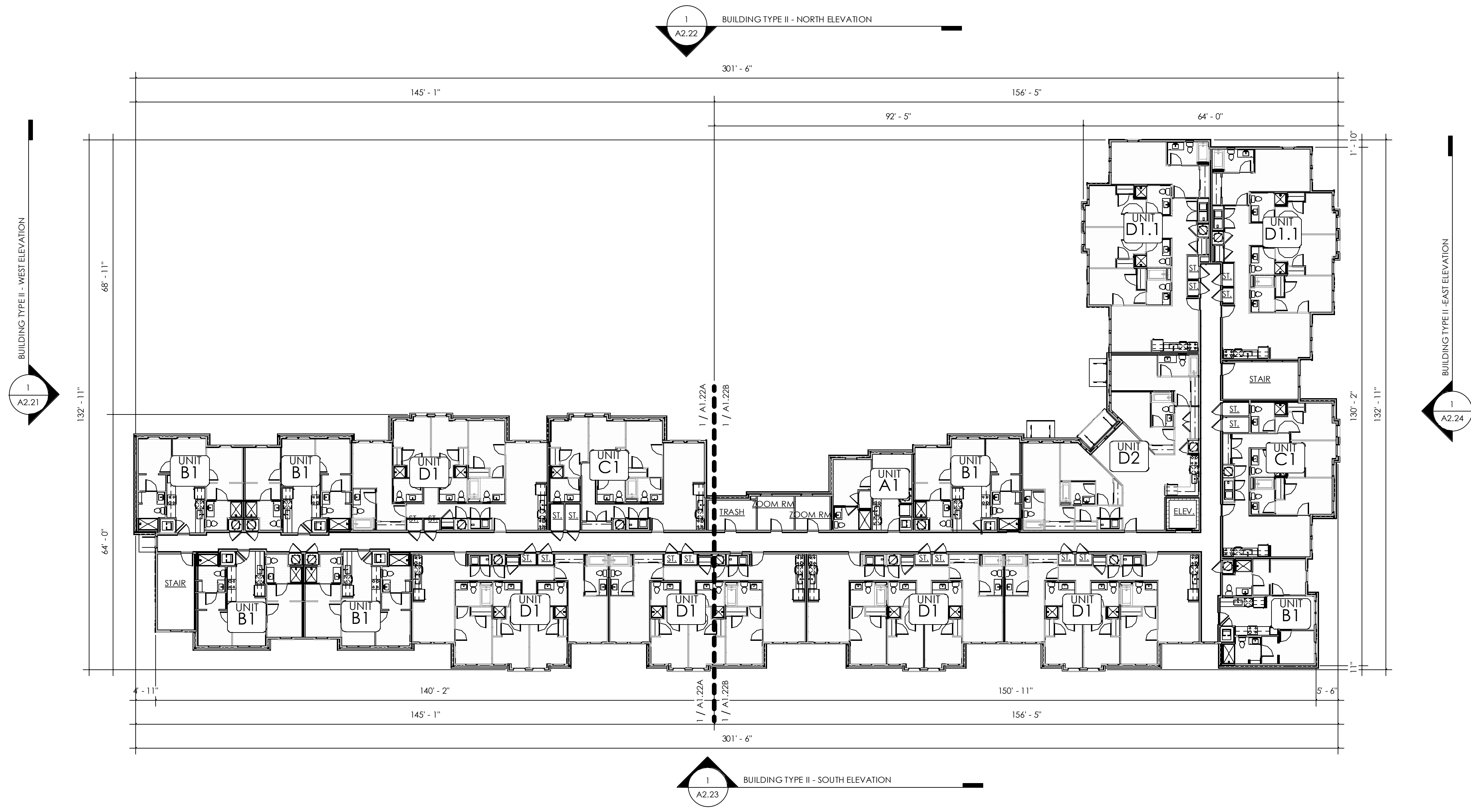

1 BUILDING TYPE II - SECOND FLOOR OVERALL PLAN

SCALE: 1/16" = 1'-0"

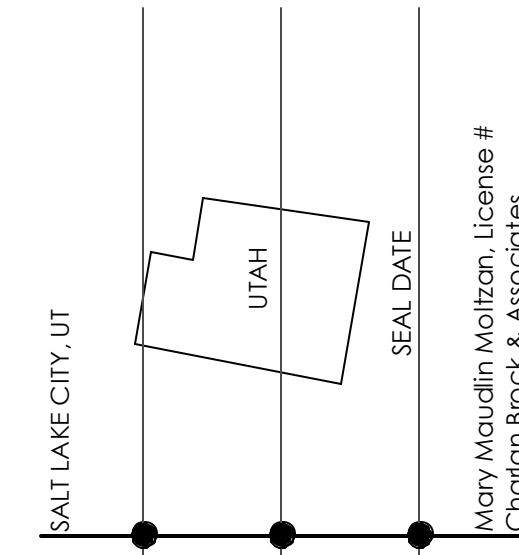

BUENO AVE. APARTMENTS
Salt Lake, UT

ALTATERRA REAL ESTATE
PINEBROOK PROFESSIONAL PLAZA
3100 PINEBROOK RD., STE. 1250 C
PARK CITY, UT 84098

charlan • brock
associates
architects • planners

1770 fennell street
maitland florida 32751-7208
407 660 8900 #407 875 9948
www.cbaarchitects.com

date: 08-06-2021
job no: 4314.20
drawn by: XC, IR, GO
reviewed by: CBA
issue history:
△ Date

100% SCHEMATIC DESIGN (NOT FOR CONSTRUCTION)

Sheet Title
BUILDING TYPE II - SECOND FLOOR PLAN

Sheet Number
A1.22

March 9, 2022 Bueno Apartments Memo

Charlan Brock & Associates, Inc. hereby reserves its common law copyright and other property rights in these plans, ideas, and designs. These ideas, designs, and plans are not to be reproduced, changed or copied in any form or manner whatsoever, nor are they to be assigned to any third party, without first obtaining the express written permission from c.b.a., inc. written dimensions shall have precedence over scale dimensions.

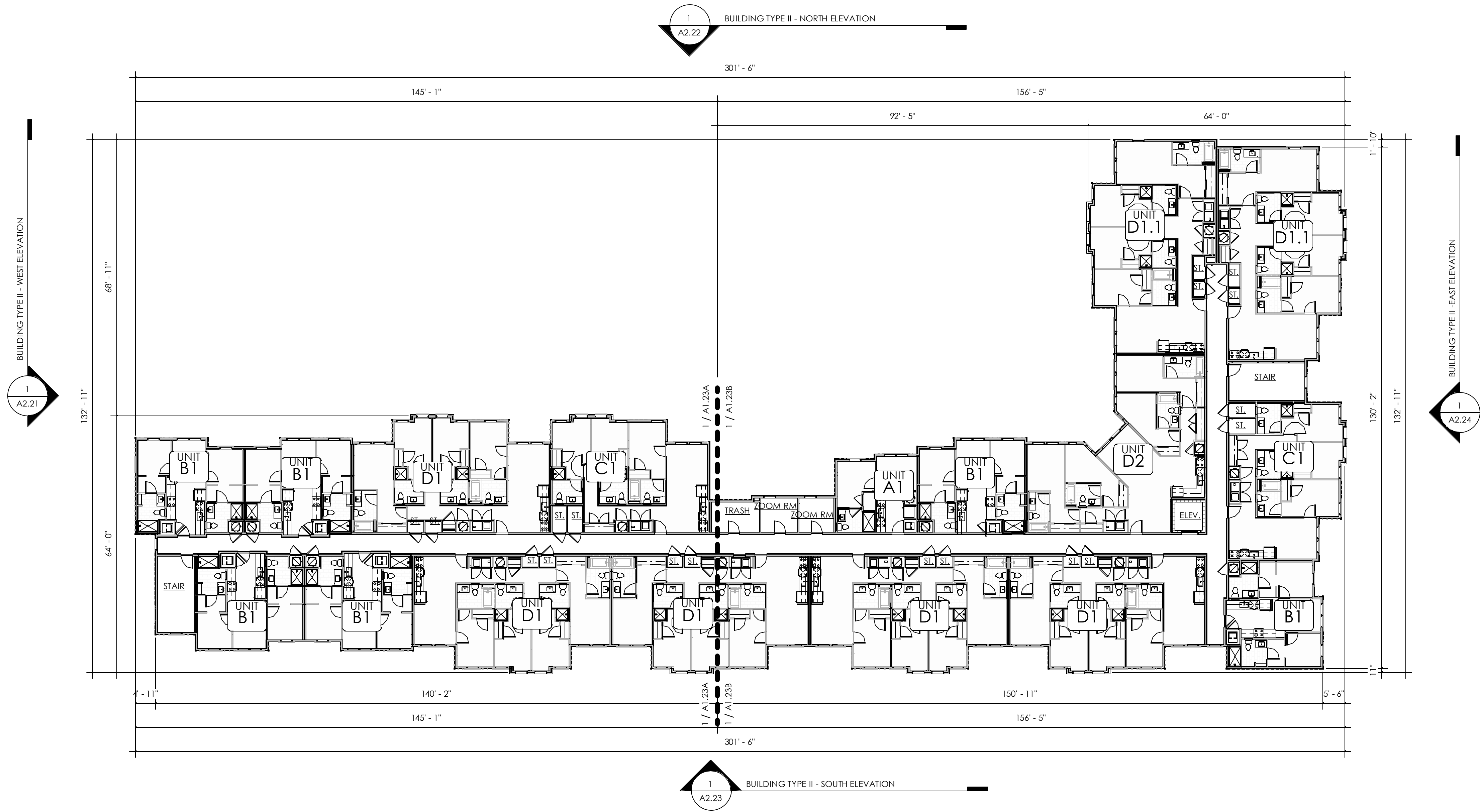

1 BUILDING TYPE II - THIRD FLOOR OVERALL PLAN
 SCALE: 1/16" = 1'-0"

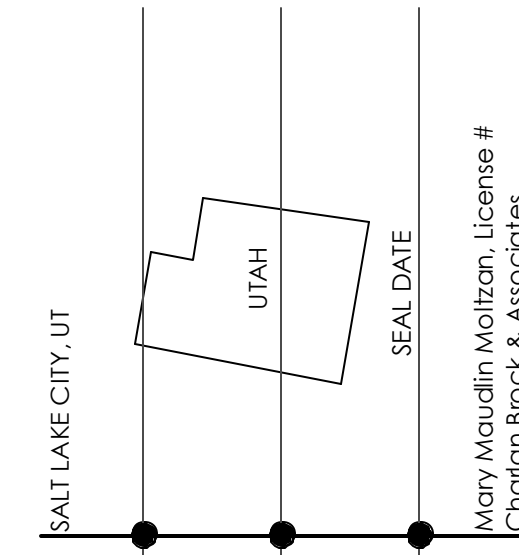

BUENO AVE. APARTMENTS
 Salt Lake, UT

ALTATERRA REAL ESTATE
 PINEBROOK PROFESSIONAL PLAZA
 3100 PINEBROOK RD., STE. 1250 C
 PARK CITY, UT 84098

**charlan • brock
 associates**
 architects • planners

1770 fennell street
 maitland florida 32751-7208
 407 660 8900 #407 875 9948
 www.cbaarchitects.com

date: **08-06-2021**
 job no: **4314.20**
 drawn by: **XC, IR, GO**
 reviewed by: **CBA**
 issue history:
 ▲ Date

100% SCHEMATIC DESIGN (NOT FOR CONSTRUCTION)

Sheet Title
**BUILDING TYPE II -
 THIRD FLOOR
 PLAN**

Sheet Number
A1.23

charlan, brock & associates, inc. hereby reserves its common law copyright and other property rights in these plans, ideas, and designs. these ideas, designs, and plans are not to be reproduced, changed or copied in any form or manner whatsoever, nor are they to be assigned to any third party, without first obtaining the express written permission from c.b.a., inc. written dimensions shall have precedence over scale dimensions.

March 9, 2022 Bueno Apartments Memo

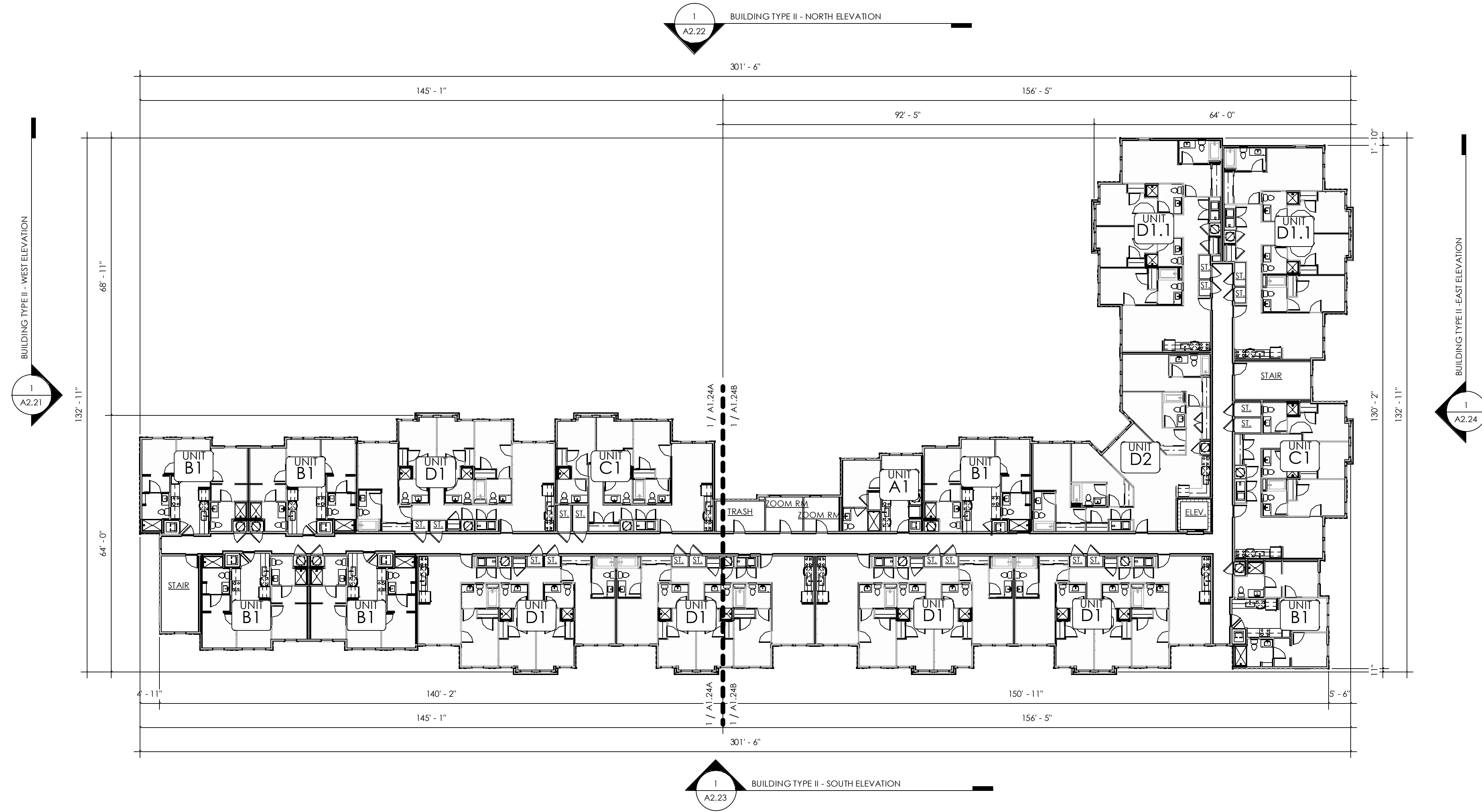

1 BUILDING TYPE II - FOURTH FLOOR OVERALL PLAN

SCALE: 1/16" = 1'-0"

BUENO AVE. APARTMENTS

Salt Lake, UT

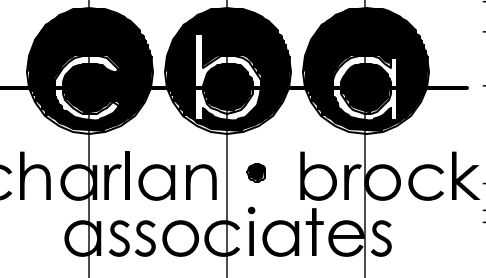

ALTIERRA REAL ESTATE
 PINEBROOK PROFESSIONAL PLAZA
 3100 PINEBROOK RD., STE. 1250 C
 PARK CITY, UT 84098

date: **08-06-2021**
 job no: **4314.20**
 drawn by: **XC, IR, GO**
 reviewed by: **CBA**
 issue history:
 ▲ Date

100% SCHEMATIC DESIGN (NOT FOR CONSTRUCTION)

Sheet Title
**BUILDING TYPE II -
 FOURTH FLOOR
 PLAN**

Sheet Number
A1.24



4 BUILDING II - MAIL PERSPECTIVE

SCALE:



5 BUILDING II - WEST PERSPECTIVE

SCALE:



3 AMENITIES BUILDING - SOUTH PERSPECTIVE

SCALE:



1 AMENITIES BUILDING - WEST PERSPECTIVE

SCALE:

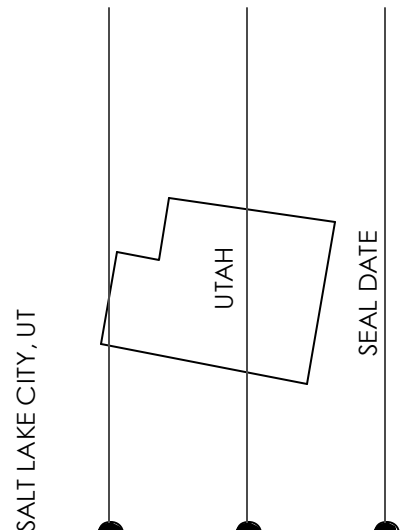

BUENO AVE. APARTMENTS
Salt Lake, UT

ALTERRA REAL ESTATE
PINEBROOK PROFESSIONAL PLAZA
3100 PINEBROOK RD. STE. 1250 C
PARK CITY, UT 84098

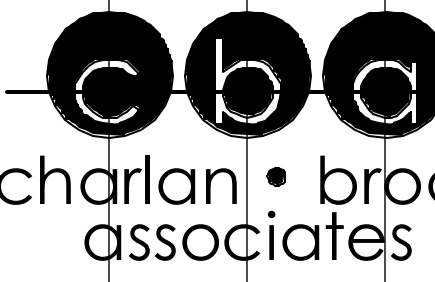

architects • planners

1770 fennell street
maitland florida 32751-7208
407 660 8900 f:407 875 9948
www.cbaarchitects.com

date: 08-06-2021
job no: 4314.20
drawn by: XC, IR, GO, FP
reviewed by: CBA
issue history:
Δ Date

100% SCHEMATIC DESIGN (NOT FOR CONSTRUCTION)

Sheet Title
BUILDING PERSPECTIVES

Sheet Number
A2.10

March 9, 2022 Bueno Apartments Memo

MATERIALS	
1	FIBER CEMENT BOARD AND BATTEN MANUFACTURER: JAMES HARDIE COLOR: SHERWIN WILLIAMS - SNOWBOUND SW 7004
2	FIBER CEMENT LAP SIDING WITH 6" REVEAL MANUFACTURER: JAMES HARDIE COLOR: SHERWIN WILLIAMS - GRAY CLOUDS SW 7658 / SNOWBOUND SW 7004
3	FIBER CEMENT PANEL MANUFACTURER: JAMES HARDIE COLOR: SHERWIN WILLIAMS - SNOWBOUND SW 7004
4	FULL WYTHE BRICK CLADDING MANUFACTURE: MERIDIAN BRICK COLOR: OLD EDISTO
5	ARCHITECTURAL GRADE ASPHALT SHINGLES ROOF MANUFACTURE: IKO COLOR: CAMBRIDGE DUAL BLACK
6	CONCRETE COLUMNS COLOR: SHERWIN WILLIAMS - SNOWBOUND SW 7004 / GRAY CLOUDS SW 7658

GENERAL NOTES:
THIS FACADE PLAN IS FOR CONCEPTUAL PURPOSES ONLY. ALL BUILDING PLANS REQUIRE REVIEW AND APPROVAL FROM THE BUILDING INSPECTIONS DIVISION.

ALL MECHANICAL EQUIPMENT SHALL BE SCREENED FROM PUBLIC VIEW. ROOFTOP MOUNTED EQUIPMENT SHALL BE SCREENED BY A PARAPET WALL OR SCREENING WALL. SCREENING WALLS SHALL BE THE SPECIFICATIONS OF THE ZONING ORDINANCE.

WHEN PERMITTED, EXPOSED UTILITY BOXES AND CONDUITS SHALL BE PAINTED TO MATCH THE BUILDING.

ALL SIGNAGE AREAS AND LOCATIONS ARE SUBJECT TO APPROVAL BY THE BUILDING INSPECTIONS DIVISION.

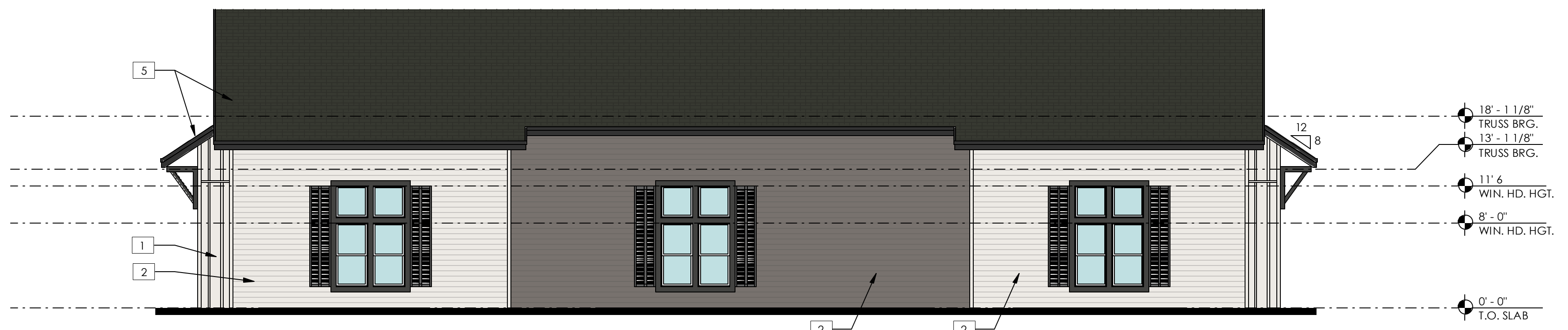
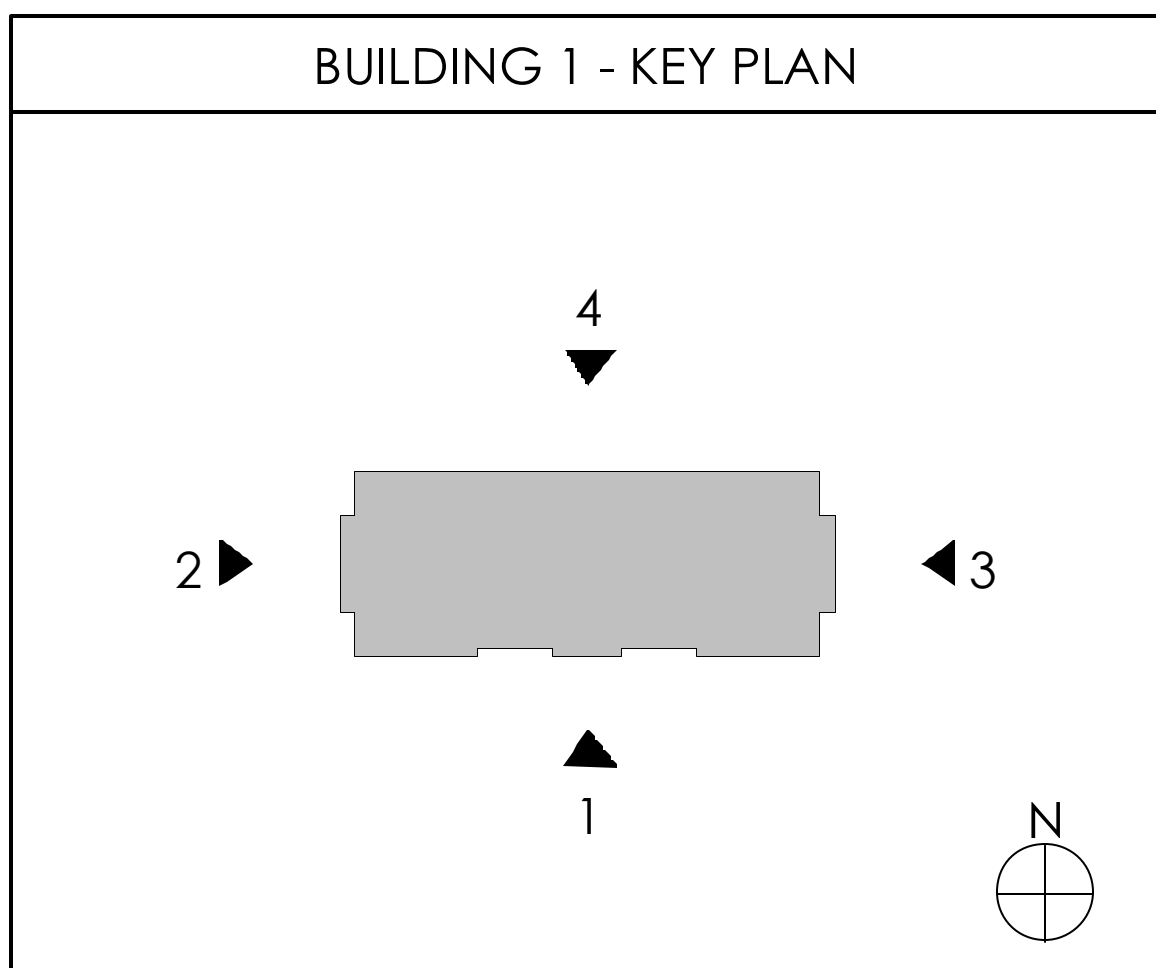

4 BUILDING TYPE I - NORTH ELEVATION
SCALE: 1/8" = 1'-0"

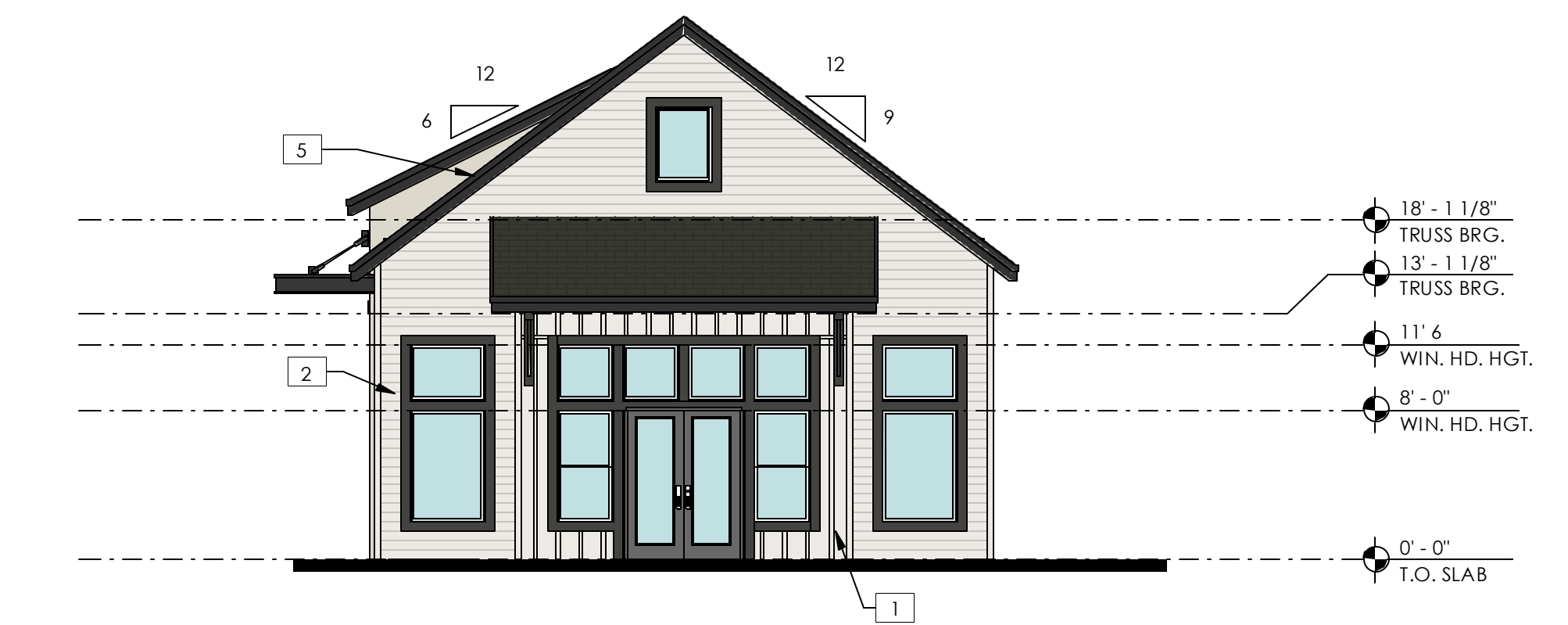

3 BUILDING TYPE I - EAST ELEVATION
SCALE: 1/8" = 1'-0"

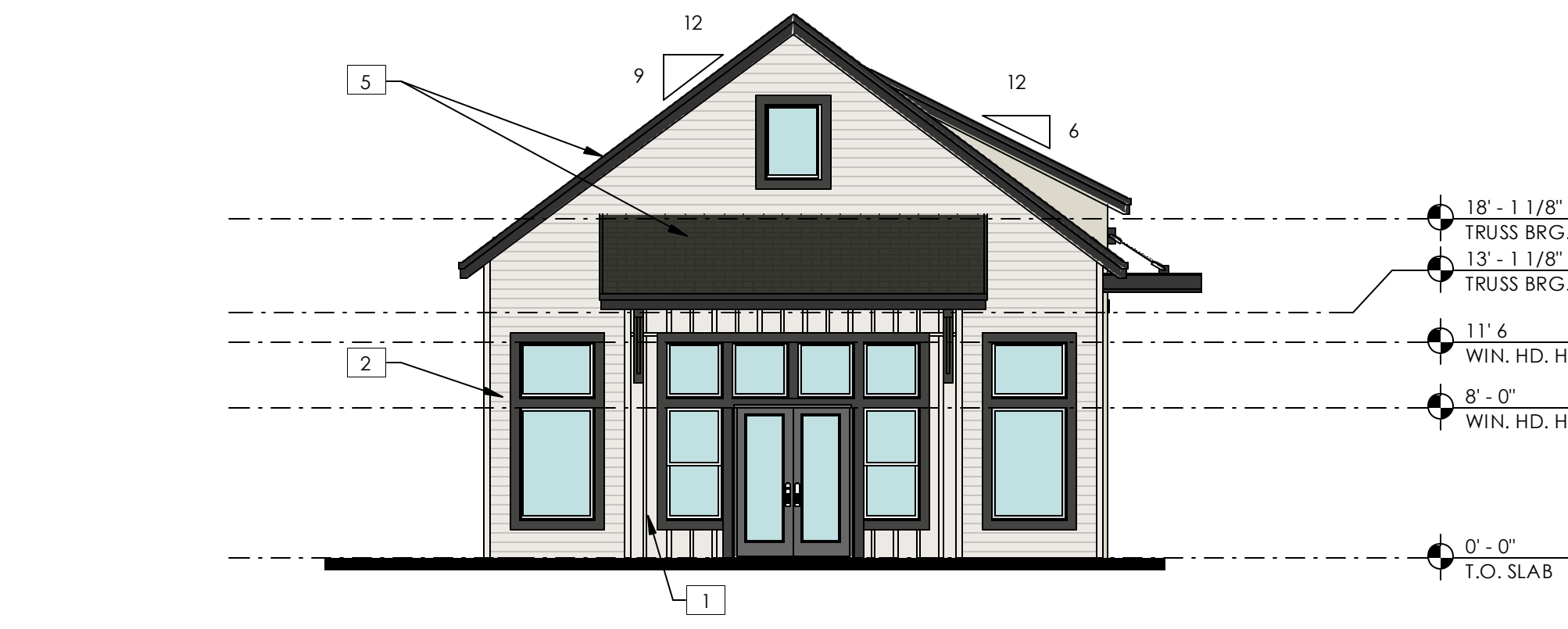

2 BUILDING TYPE I - WEST ELEVATION
SCALE: 1/8" = 1'-0"



1 BUILDING TYPE I - SOUTH ELEVATION
SCALE: 1/8" = 1'-0"

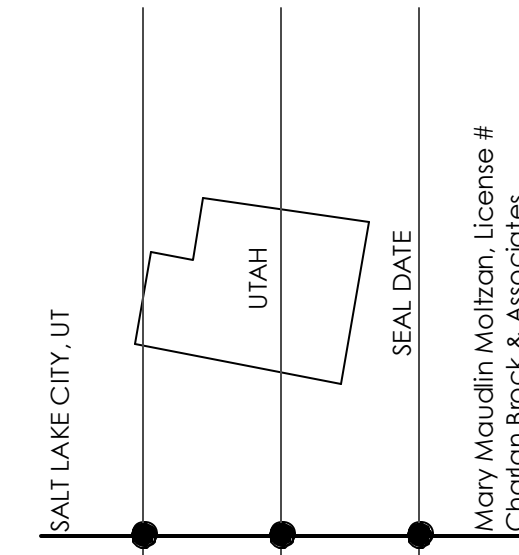

BUENO AVE. APARTMENTS
Salt Lake, UT

ALTERRA REAL ESTATE
PINEROCK PROFESSIONAL PLAZA
3100 PINEROCK RD., STE. 1250 C
PARK CITY, UT 84098

charlan • brock
associates
architects • planners

1770 fennell street
maitland florida 32751-7208
407 660 8900 f:407 875 9948
www.cbaarchitects.com

date: 08-06-2021
job no: 4314.20
drawn by: XC, IR, GO, FP
reviewed by: CBA
issue history:
Δ Date

100% SCHEMATIC DESIGN (NOT FOR CONSTRUCTION)

Sheet Title
BUILDING TYPE I - CLUBHOUSE ELEVATIONS

Sheet Number
A2.11

March 9, 2022 Bueno Apartments Memo

charlan, brock & associates, inc. hereby reserves its common law copyright and other property rights in these plans, ideas, and designs. these ideas, designs, and plans are not to be reproduced, changed or copied in any form or manner whatsoever, nor are they to be assigned to any third party, without first obtaining the express written permission from c.b.a., inc. within dimensions and hereinafter performance and scale dimensions.

Mary Maudlin Koltzen, License #
Charlan Brock & Associates
Professional Engineer License #

MATERIALS

- 1 FIBER CEMENT BOARD AND BATTEN
MANUFACTURER: JAMES HARDIE
COLOR: SHERWIN WILLIAMS - SNOWBOUND SW 7004
- 2 FIBER CEMENT LAP SIDING WITH 6" REVEAL
MANUFACTURER: JAMES HARDIE
COLOR: SHERWIN WILLIAMS - GRAY CLOUDS SW 7658 / SNOWBOUND SW 7004
- 3 FIBER CEMENT PANEL
MANUFACTURER: JAMES HARDIE
COLOR: SHERWIN WILLIAMS - SNOWBOUND SW 7004
- 4 FULL WYTHE BRICK CLADDING
MANUFACTURER: MERIDIAN BRICK
COLOR: OLD EDISTO
- 5 ARCHITECTURAL GRADE ASPHALT SHINGLES ROOF
MANUFACTURER: IKO
COLOR: CAMBRIDGE DUAL BLACK
- 6 CONCRETE COLUMNS
COLOR: SHERWIN WILLIAMS - SNOWBOUND SW 7004 / GRAY CLOUDS SW 7658

GENERAL NOTES:
THIS FACADE PLAN IS FOR CONCEPTUAL PURPOSES ONLY. ALL BUILDING PLANS REQUIRE REVIEW AND APPROVAL FROM THE BUILDING INSPECTIONS DIVISION.

ALL MECHANICAL EQUIPMENT SHALL BE SCREENED FROM PUBLIC VIEW. ROOFTOP MOUNTED EQUIPMENT SHALL BE SCREENED BY A PARAPET WALL OR SCREENING WALL. SCREENING WALLS SHALL BE THE SPECIFICATIONS OF THE ZONING ORDINANCE.

WHEN PERMITTED, EXPOSED UTILITY BOXES AND CONDUITS SHALL BE PAINTED TO MATCH THE BUILDING.

ALL SIGNAGE AREAS AND LOCATIONS ARE SUBJECT TO APPROVAL BY THE BUILDING INSPECTIONS DIVISION.

BUILDING 2 - KEY PLAN

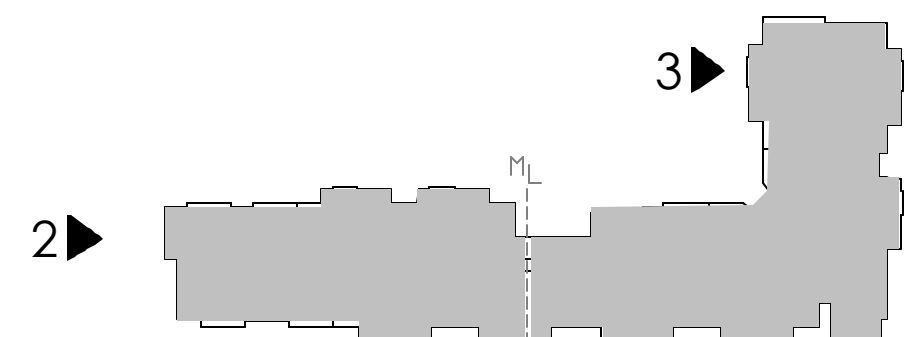

BUILDING HEIGHT DEFINITION PER ZONING ORDINANCE SECTION 21A.62.050

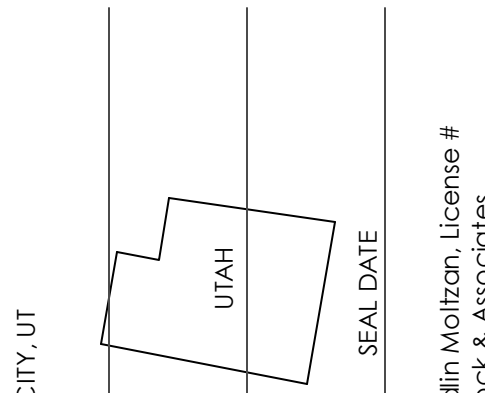
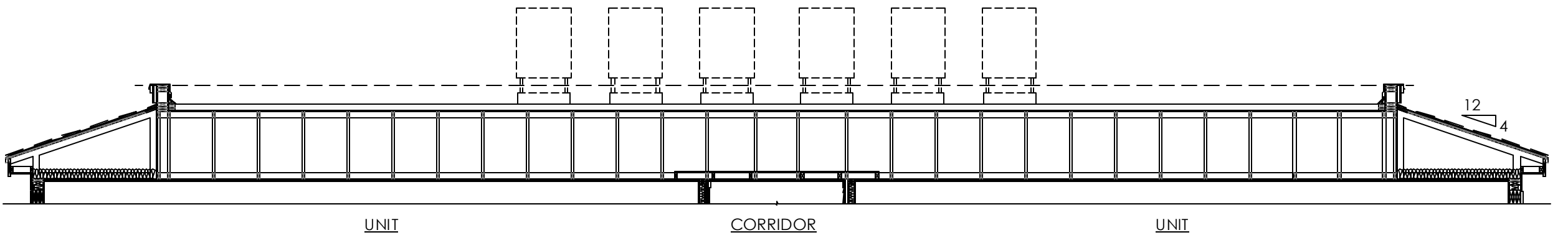
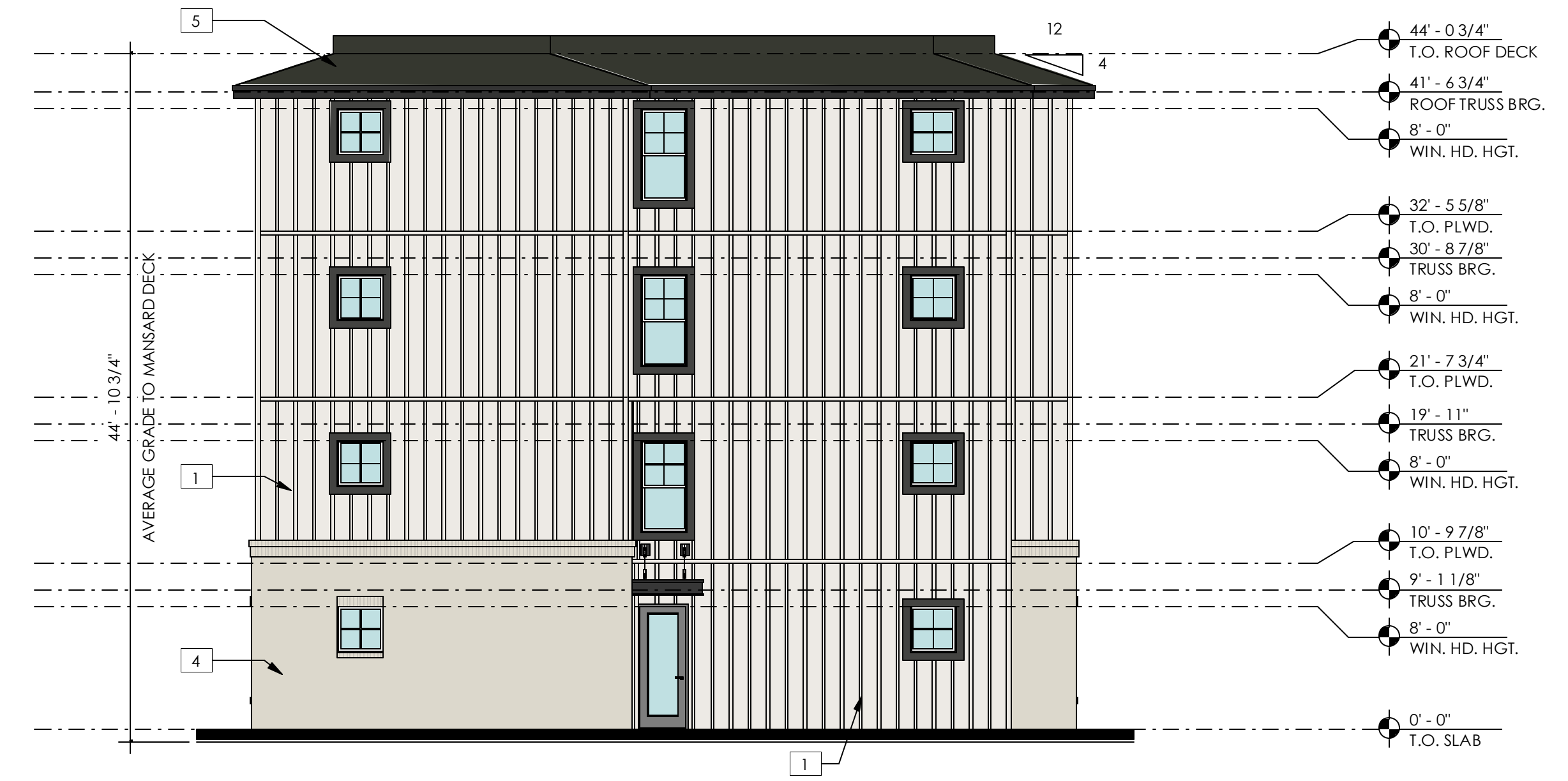
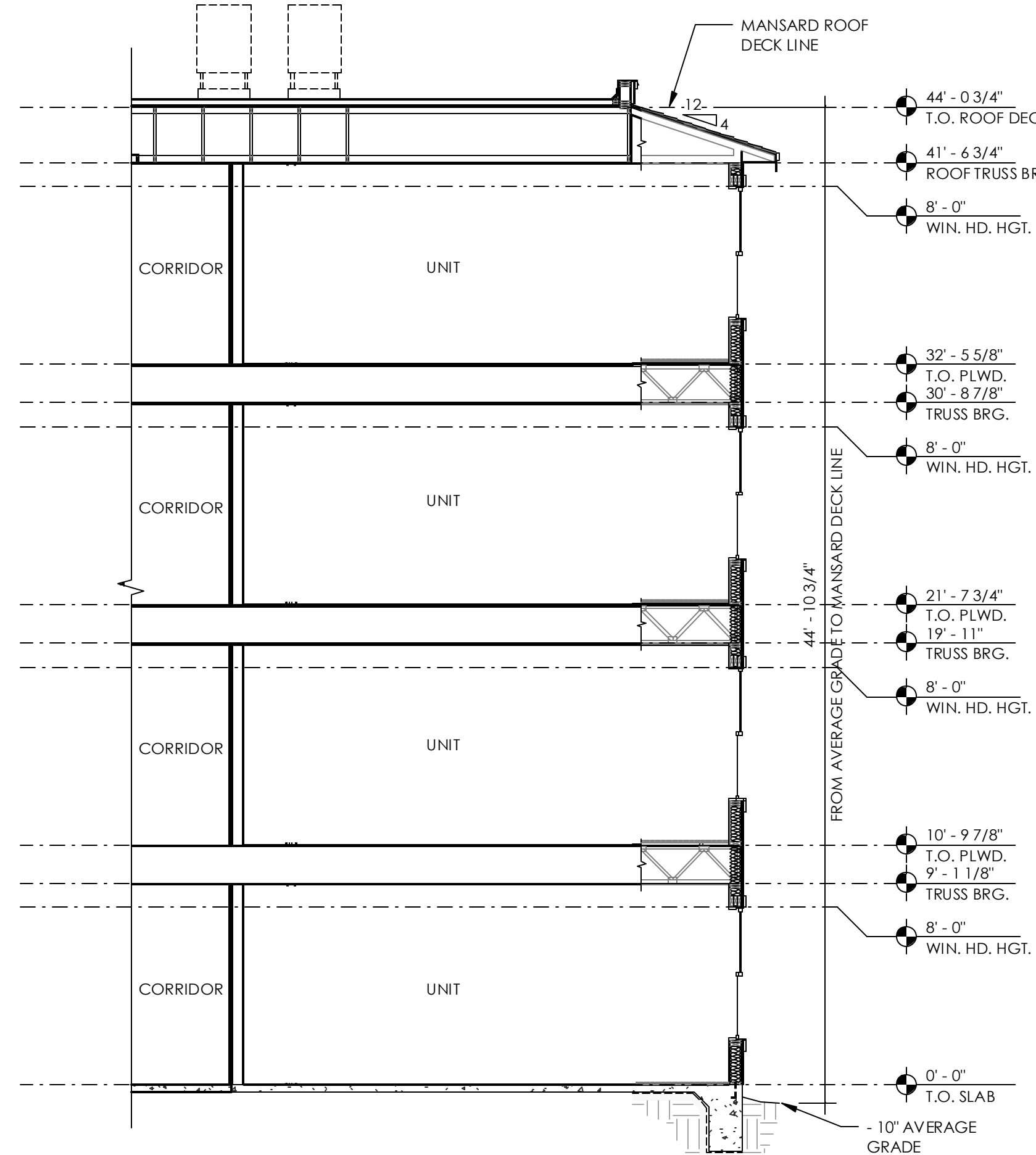
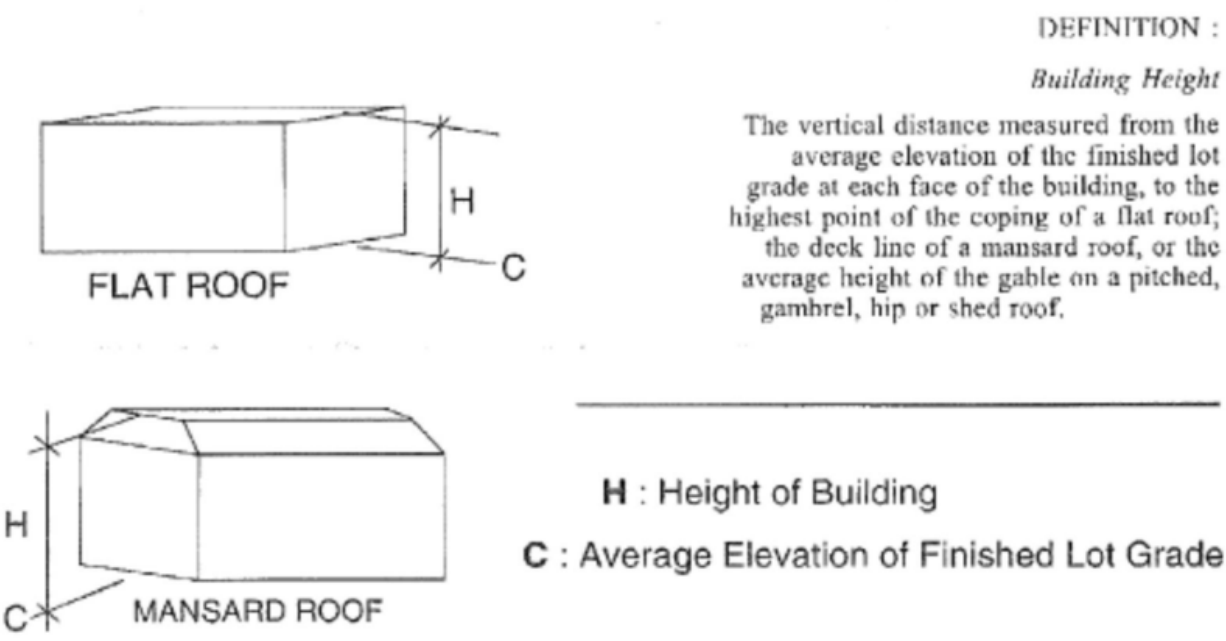

BUENO AVE. APARTMENTS
Salt Lake, UT

ALTERRA REAL ESTATE
PINEROCK PROFESSIONAL PLAZA
3100 PINEROCK RD., STE. 1250 C
PARK CITY, UT 84098

charlan • brock associates
architects • planners

1770 fennell street
maitland florida 32751-7208
407.660.8900 f.407.875.9948
www.cbaarchitects.com

date: 08-06-2021
job no: 4314.20
drawn by: XC, IR, GO, FP
reviewed by: CBA
issue history:
Δ Date

100% SCHEMATIC DESIGN (NOT FOR CONSTRUCTION)

Sheet Title
BUILDING TYPE II - WEST ELEVATIONS

Sheet Number
A2.21

March 9, 2022 Bueno Apartments Memo

MATERIALS

- 1 FIBER CEMENT BOARD AND BATTEN
MANUFACTURER: JAMES HARDIE
COLOR: SHERWIN WILLIAMS - SNOWBOUND SW 7004
- 2 FIBER CEMENT LAP SIDING WITH 6" REVEAL
MANUFACTURER: JAMES HARDIE
COLOR: SHERWIN WILLIAMS - GRAY CLOUDS SW 7658 / SNOWBOUND SW 7004
- 3 FIBER CEMENT PANEL
MANUFACTURER: JAMES HARDIE
COLOR: SHERWIN WILLIAMS - SNOWBOUND SW 7004
- 4 FULL WYTHE BRICK CLADDING
MANUFACTURE: MERIDIAN BRICK
COLOR: OLD EDISTO
- 5 ARCHITECTURAL GRADE ASPHALT SHINGLES ROOF
MANUFACTURE: IKO
COLOR: CAMBRIDGE DUAL BLACK
- 6 CONCRETE COLUMNS
COLOR: SHERWIN WILLIAMS - SNOWBOUND SW 7004 / GRAY CLOUDS SW 7658

GENERAL NOTES:
THIS FACADE PLAN IS FOR CONCEPTUAL PURPOSES ONLY. ALL BUILDING PLANS REQUIRE REVIEW AND APPROVAL FROM THE BUILDING INSPECTIONS DIVISION.

ALL MECHANICAL EQUIPMENT SHALL BE SCREENED FROM PUBLIC VIEW. ROOFTOP MOUNTED EQUIPMENT SHALL BE SCREENED BY A PARAPET WALL OR SCREENING WALL. SCREENING WALLS SHALL BE THE SPECIFICATIONS OF THE ZONING ORDINANCE.

WHEN PERMITTED, EXPOSED UTILITY BOXES AND CONDUITS SHALL BE PAINTED TO MATCH THE BUILDING.

ALL SIGNAGE AREAS AND LOCATIONS ARE SUBJECT TO APPROVAL BY THE BUILDING INSPECTIONS DIVISION.

BUILDING 2 - KEY PLAN

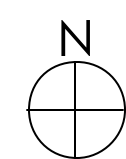
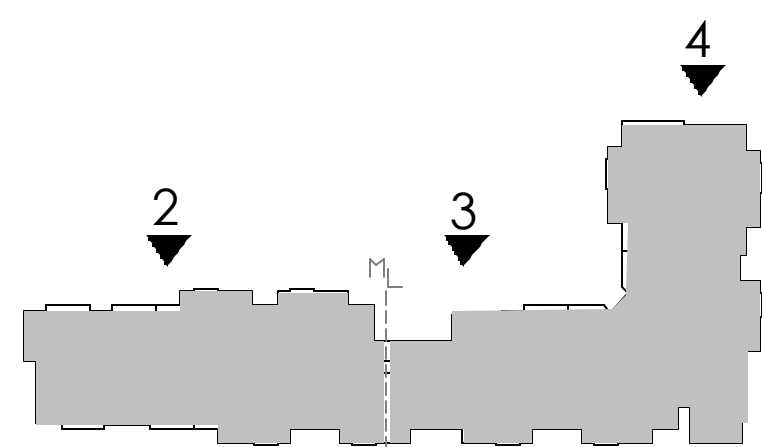

3 BUILDING TYPE II - PARTIAL NORTH ELEVATION B
SCALE: 1/8" = 1'-0"

4 BUILDING TYPE II - PARTIAL NORTH ELEVATION C
SCALE: 1/8" = 1'-0"



2 BUILDING TYPE II - PARTIAL NORTH ELEVATION A
SCALE: 1/8" = 1'-0"



1 BUILDING TYPE II - NORTH ELEVATION
SCALE: 1/16" = 1'-0"

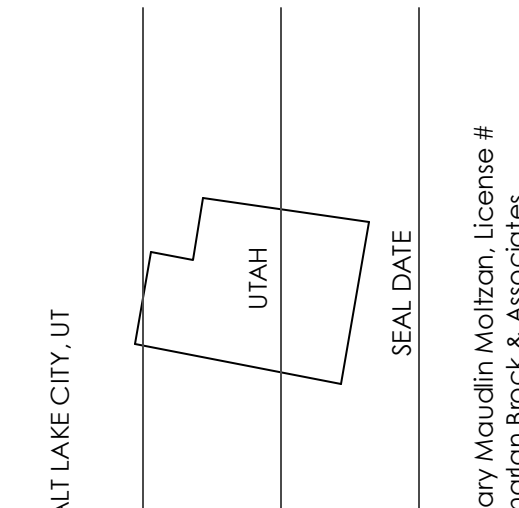

BUENO AVE. APARTMENTS
Salt Lake, UT

charlan • brock associates
architects • planners

1770 fennell street
maitland florida 32751-7208
407.660.8900 f.407.875.9948
www.cbarchitects.com

date: 08-06-2021
job no: 4314.20
drawn by: XC, IR, GO, FP
reviewed by: CBA
issue history:
Δ Date

100% SCHEMATIC DESIGN (NOT FOR CONSTRUCTION)

Sheet Title
BUILDING TYPE II - NORTH ELEVATIONS

Sheet Number
A2.22

March 9, 2022 Bueno Apartments Memo

MATERIALS

- 1 FIBER CEMENT BOARD AND BATTEN
MANUFACTURER: JAMES HARDIE
COLOR: SHERWIN WILLIAMS - SNOWBOUND SW 7004
- 2 FIBER CEMENT LAP SIDING WITH 6" REVEAL
MANUFACTURER: JAMES HARDIE
COLOR: SHERWIN WILLIAMS - GRAY CLOUDS SW 7658 / SNOWBOUND SW 7004
- 3 FIBER CEMENT PANEL
MANUFACTURER: JAMES HARDIE
COLOR: SHERWIN WILLIAMS - SNOWBOUND SW 7004
- 4 FULL WYTHE BRICK CLADDING
MANUFACTURE: MERIDIAN BRICK
COLOR: OLD EDISTO
- 5 ARCHITECTURAL GRADE ASPHALT SHINGLES ROOF
MANUFACTURE: IKO
COLOR: CAMBRIDGE DUAL BLACK
- 6 CONCRETE COLUMNS
COLOR: SHERWIN WILLIAMS - SNOWBOUND SW 7004 / GRAY CLOUDS SW 7658

GENERAL NOTES:
THIS FACADE PLAN IS FOR CONCEPTUAL PURPOSES ONLY. ALL BUILDING PLANS REQUIRE REVIEW AND APPROVAL FROM THE BUILDING INSPECTIONS DIVISION.

ALL MECHANICAL EQUIPMENT SHALL BE SCREENED FROM PUBLIC VIEW. ROOFTOP MOUNTED EQUIPMENT SHALL BE SCREENED BY A PARAPET WALL OR SCREENING WALL. SCREENING WALLS SHALL BE THE SPECIFICATIONS OF THE ZONING ORDINANCE.

WHEN PERMITTED, EXPOSED UTILITY BOXES AND CONDUITS SHALL BE PAINTED TO MATCH THE BUILDING.

ALL SIGNAGE AREAS AND LOCATIONS ARE SUBJECT TO APPROVAL BY THE BUILDING INSPECTIONS DIVISION.

BUILDING 2 - KEY PLAN

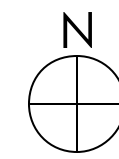
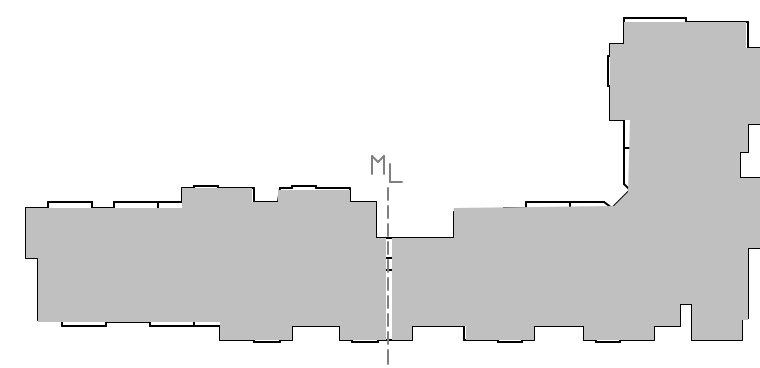

3 BUILDING TYPE II - PARTIAL SOUTH ELEVATION B

SCALE: 1/8" = 1'-0"



2 BUILDING TYPE II - PARTIAL SOUTH ELEVATION A

SCALE: 1/8" = 1'-0"



1 BUILDING TYPE II - SOUTH ELEVATION

SCALE: 1/16" = 1'-0"

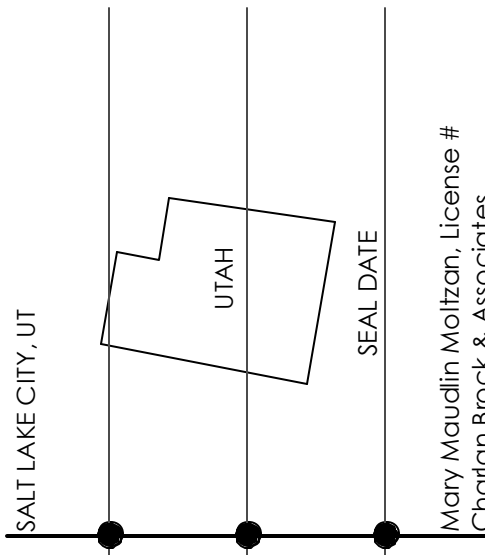

BUENO AVE. APARTMENTS
Salt Lake, UT

charlan • brock associates
architects • planners
1770 fennell street
maitland florida 32751-7208
407.660.8900 f.407.875.9948
www.cbaarchitects.com

date: 08-06-2021
job no: 4314.20
drawn by: XC, IR, GO, FP
reviewed by: CBA
issue history:
▲ Date

100% SCHEMATIC DESIGN (NOT FOR CONSTRUCTION)

Sheet Title
BUILDING TYPE II - SOUTH ELEVATIONS

Sheet Number
A2.23

March 9, 2022 Bueno Apartments Memo

MATERIALS

- 1  FIBER CEMENT BOARD AND BATTEN
MANUFACTURER: JAMES HARDIE
COLOR: SHERWIN WILLIAMS - SNOWBOUND SW 7004
- 2  FIBER CEMENT LAP SIDING WITH 6" REVEAL
MANUFACTURER: JAMES HARDIE
COLOR: SHERWIN WILLIAMS - GRAY CLOUDS SW 7658 / SNOWBOUND SW 7004
- 3  FIBER CEMENT PANEL
MANUFACTURER: JAMES HARDIE
COLOR: SHERWIN WILLIAMS - SNOWBOUND SW 7004
- 4  FULL WYTHE BRICK CLADDING
MANUFACTURE: MERIDIAN BRICK
COLOR: OLD EDISTO
- 5  ARCHITECTURAL GRADE ASPHALT SHINGLES ROOF
MANUFACTURE: IKO
COLOR: CAMBRIDGE DUAL BLACK
- 6  CONCRETE COLUMNS
COLOR: SHERWIN WILLIAMS - SNOWBOUND SW 7004 / GRAY CLOUDS SW 7658

GENERAL NOTES:
THIS FACADE PLAN IS FOR CONCEPTUAL PURPOSES ONLY. ALL BUILDING PLANS REQUIRE REVIEW AND APPROVAL FROM THE BUILDING INSPECTIONS DIVISION.

ALL MECHANICAL EQUIPMENT SHALL BE SCREENED FROM PUBLIC VIEW. ROOFTOP MOUNTED EQUIPMENT SHALL BE SCREENED BY A PARAPET WALL OR SCREENING WALL. SCREENING WALLS SHALL BE THE SPECIFICATIONS OF THE ZONING ORDINANCE.

WHEN PERMITTED, EXPOSED UTILITY BOXES AND CONDUITS SHALL BE PAINTED TO MATCH THE BUILDING.

ALL SIGNAGE AREAS AND LOCATIONS ARE SUBJECT TO APPROVAL BY THE BUILDING INSPECTIONS DIVISION.

BUILDING 2 - KEY PLAN

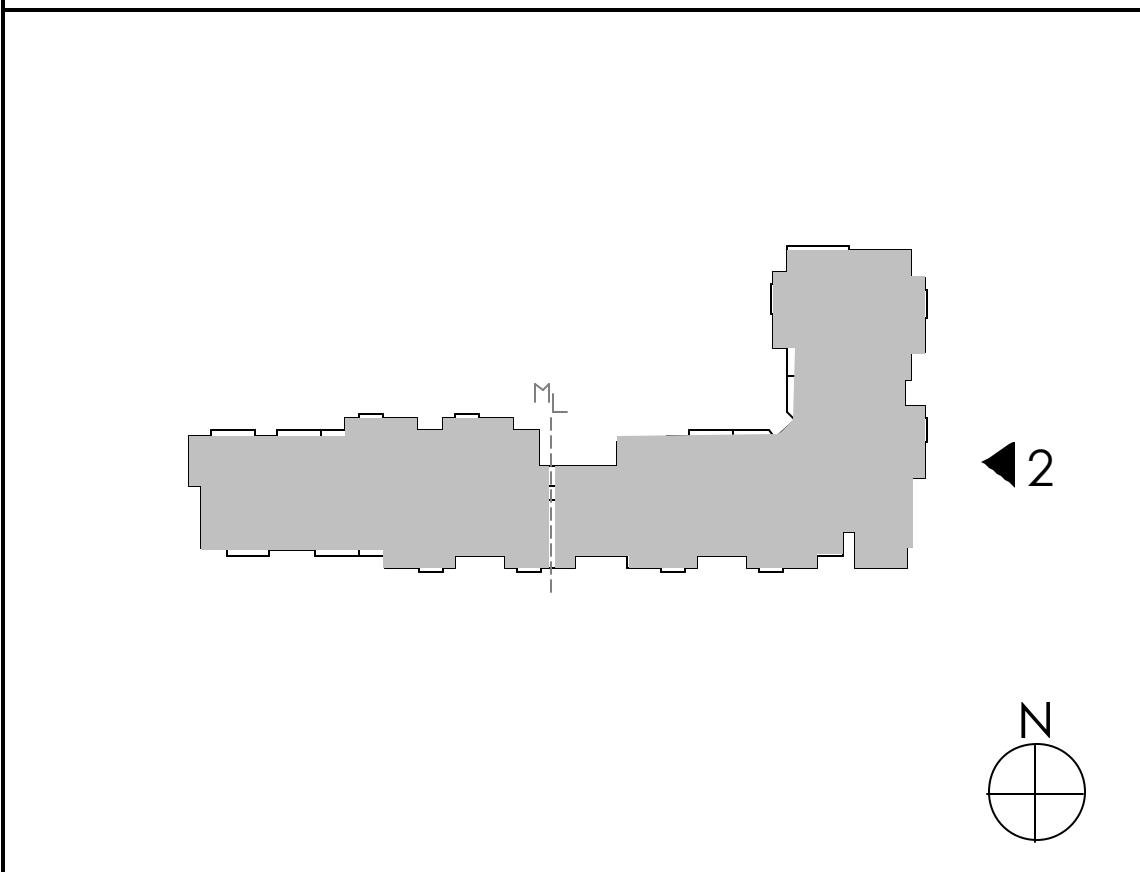

2 BUILDING TYPE II - ENLARGED EAST ELEVATION
SCALE: 1/8" = 1'-0"



1 BUILDING TYPE II - EAST ELEVATION
SCALE: 1/16" = 1'-0"

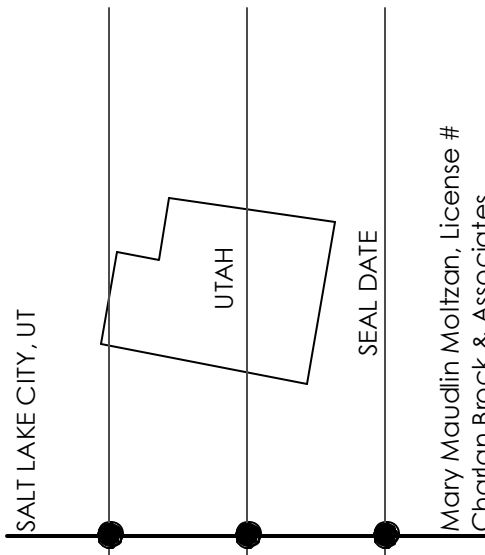

BUENO AVE. APARTMENTS
Salt Lake, UT

ALTERRA REAL ESTATE
PINEBROOK PROFESSIONAL PLAZA
3100 PINEBROOK RD., STE. 1250 C
PARK CITY, UT 84098

charlan • brock
associates
architects • planners

1770 fennell street
maitland florida 32751-7208
407 660 8900 f:407 875 9948
www.cbaarchitects.com

date: **08-06-2021**
job no: **4314.20**
drawn by: **XC, IR, GO, FP**
reviewed by: **CBA**
issue history:
△ Date

100% SCHEMATIC DESIGN (NOT FOR CONSTRUCTION)

Sheet Title
BUILDING TYPE II - EAST ELEVATIONS

Sheet Number
A2.24

March 9, 2022 Bueno Apartments Memo

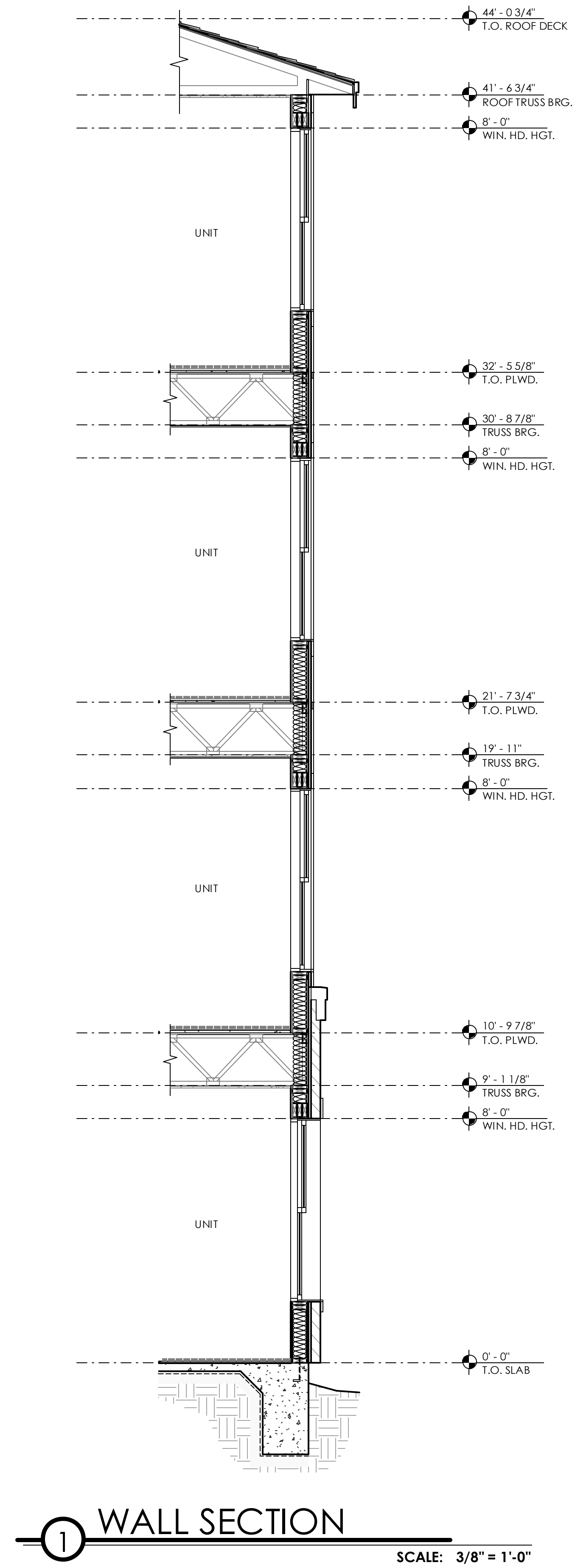

1 WALL SECTION

SCALE: 3/8" = 1'-0"

BUENO AVE. APARTMENTS
Salt Lake, UT

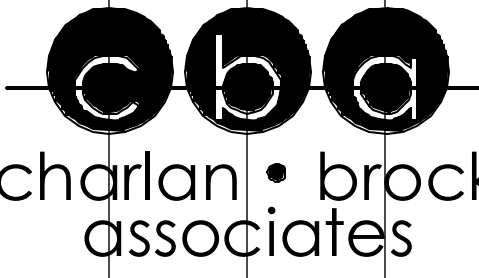

architects • planners
1770 fennell street
maitland florida 32751-7208
407.660.8900 f.407.875.9948
www.cbaarchitects.com

date: 08-06-2021
job no: 4314.20
drawn by: FP, GO, XC
reviewed by: CBA
issue history:
Δ Date

100% SCHEMATIC DESIGN (NOT FOR CONSTRUCTION)

Sheet Title
WALL SECTION

Sheet Number
A5.11

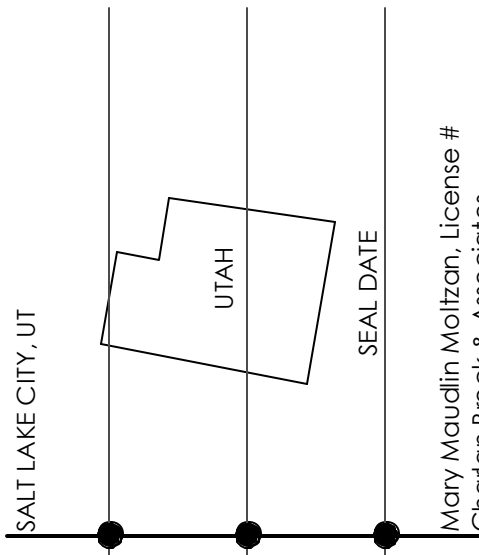

Mary Maudlin Waltzen, License #
Charlan Brock & Associates
Charlan Brock & Associates, Inc. hereby reserves its common law copyright and other property rights in these plans, ideas, and designs. These ideas, designs, and plans are not to be reproduced, changed or copied in any form or manner whatsoever, nor are they to be assigned to any third party, without first obtaining the express written permission from c.b.a., inc. written dimensions shall have precedence over scale dimensions.

811
Know what's below.
Call before you dig.

CALL BLUESTAKES
@ 811 AT LEAST 48 HOURS
PRIOR TO THE
COMMENCEMENT OF ANY
CONSTRUCTION.

BENCHMARK
STREET MONUMENT
INTERSECTION OF
700 EAST STREET &
100 SOUTH STREET
ELEV = 4385.35'

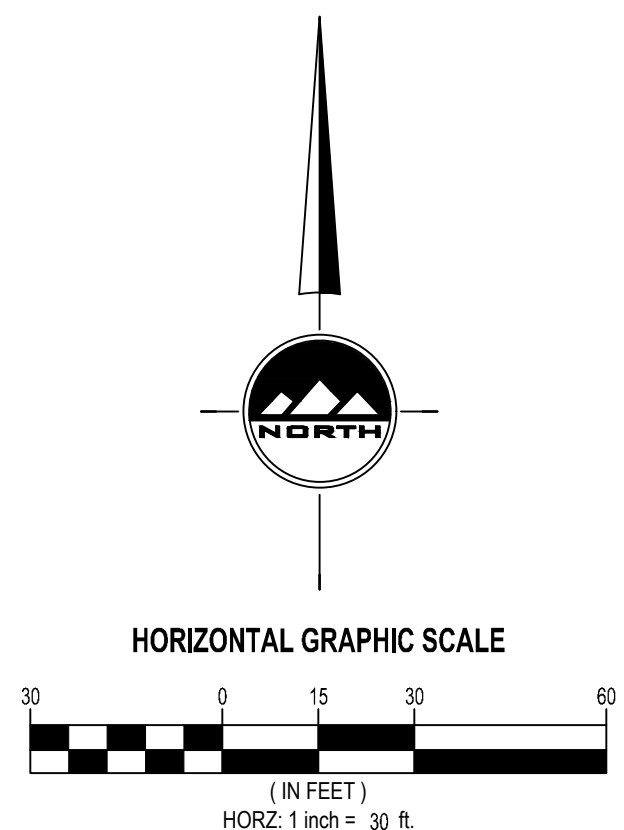
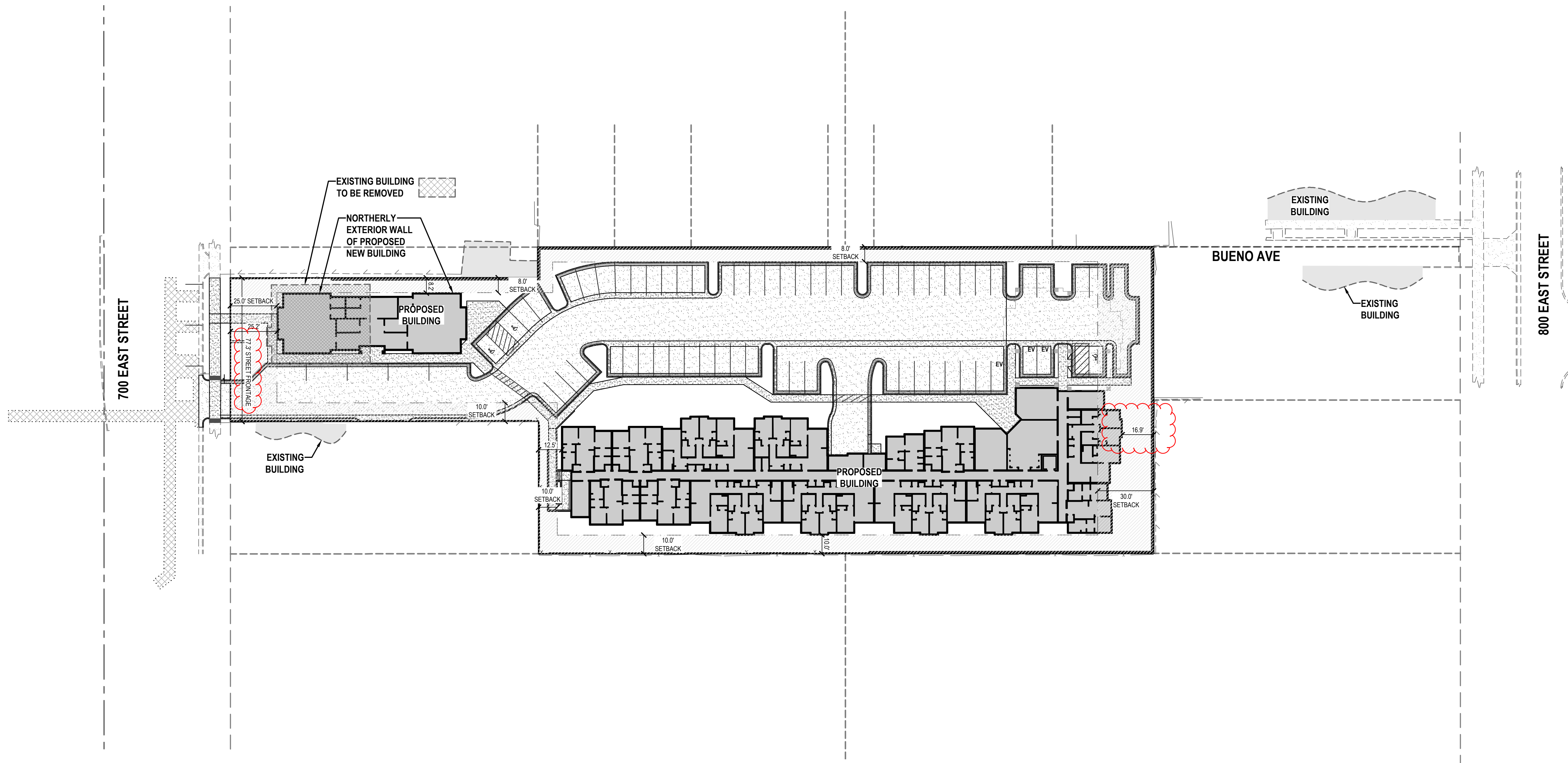

ENSIGN
THE STANDARD IN ENGINEERING

SALT LAKE CITY
45 W. 10000 S., Suite 500
Sandy, UT 84070
Phone: 801.255.0529

LAYTON
Phone: 801.547.1100

TOOELE
Phone: 435.843.3590

CEDAR CITY
Phone: 435.865.1453

RICHFIELD
Phone: 435.896.2983

WWW.ENSIGNENG.COM

FOR:
ALTATERRA REAL ESTATE
3100 PINEBROOK RD, SUITE 1250-C
PARK CITY, UT 84098

CONTACT:
KEVIN PERRY
PHONE: 435-604-0840

BUENO AVENUE APARTMENTS
SALT LAKE CITY, UTAH

SITE PLAN

PROJECT NUMBER: 8784L PRINT DATE: 8/4/21
DRAWN BY: T. MAZEJY CHECKED BY: C. MCFARLANE
PROJECT MANAGER: C. MCFARLANE

EX-100

Attachment C

Additional Public Comments

A property owner across the street from the proposed development called to protest the proposed parking, she thinks it is inadequate for the area because there is a lot of cars that park along the street already.

Esther Hunter from the East Central City Community Council called on March 3, 2022, and informed Planning Staff that the community council met with the applicant on November 11, 2021, and discussed the following:

1. That the lease duration be more than 30 days. This will be on the development agreement.
2. That the applicant makes the efforts to salvage building materials from the existing dwellings and either reuse the materials themselves or donate them. This will be on the development agreement.
3. It is important to have onsite management. The applicant has agreed to that and is planning on providing onsite management.
4. That parking was inadequate, and something should be done to prevent the small business in the block from losing their on-street parking.
5. The need for trees. The applicant has agreed to plant more trees.

From: [cindy.cromer](#)
To: [Charlie Luke](#); [REDACTED]
Cc: [Dave Peterson](#); [Pace, Katia](#)
Subject: (EXTERNAL) Re: Hearing on 3/9 for Bueno
Date: Friday, February 25, 2022 12:49:46 PM

Charlie, Michael, and Kevin-There are two lengthy e mail messages below: one from me after the decision on 12/14 and a follow-up message from Charlie to the same people and others on 12/22. When the City Council took a forced intermission on 12/14, I had a chance to talk to the three of you about the length of occupancy. I cannot convey my frustration as someone who has followed this proposal so closely and never heard that you anticipated anything other than what the ordinance for boarding houses allows, 30 days. I have had a lengthy conversation with Dave Peterson since then regarding parking and length of occupancy.

I anticipated that the hearing for Bueno could be on 3/9 after the State Legislature adjourns. I understand that Anthem is very busy until then. I do however have to get a flyer out and it has to be accurate, to the extent that accuracy is possible following such a ridiculous process capped by a development agreement which requires compliance with existing ordinances. Based on the reputation of Altaterra, I never expected violations of the City's ordinances. What I am seeing is skillfully crafted use of the loopholes that the City has failed to address regarding planned developments and parking, specifically.

Here's what I've pieced together:

-Katia Pace in Planning indicated in June that Altaterra had withdrawn the request for additional height. If that is accurate, it is a plus because the tallest buildings on the block should remain on the corners. That tallest structure is the condo building on the southwest corner of 800 E and 100 E at 45'. The development pattern on this block is remarkably intact, considering the pressures on the neighborhood over the years.

-The earlier request indicated that there would be no access from 800 E. While I view pedestrian and bicycle access from 800 E as safer for the residents, any access will result in residents parking off-site on 800 E where there is no parking at night.

-Length of occupancy: It is indicative of how little the decision makers understand about property management and community building that they see no difference between the 30-day occupancy allowed for boarding houses and the standard 6-month minimum lease for rental units with kitchens. Someone staying for 30 days is a transient; someone staying for 6-months or longer is a resident. I have every confidence that the neighborhood will be attractive for people who can stay longer, as was the case for me.

-The parking is inadequate. We went through this scenario when the building now called Elevate was built on 500 E. Eventually the pain will be resolved. People who depend on parking close to their residences, ones who are older or have limited mobility or the rare person who has children, will be displaced as the limited parking available near the older buildings is increasingly unavailable.

-Reduced setbacks: The block is ripe for redevelopment, especially on the 100 S frontage. The

appropriate zoning would likely be one of the RMUs-35 or 45. That the staff has measured to the existing structures fronting on 100 S when evaluating the reduced setbacks is bewildering. Those buildings will be replaced by ones which have little or no rear setbacks. It is clear to me that Altaterra couldn't acquire as much land as needed and is making do with what it could purchase. That situation does not mean that the City should view the adjacent structures as defining the built environment in the future. The only structures which can reasonably be counted on are those with divided ownership through condominiums.

Please let me know if all of the requests in the June hearing are moving forward. If so, I can proceed with the flyer to neighbors on the 2 blocks likely to be affected.

Sincerely, [REDACTED]

From: Charlie Luke [REDACTED]
Sent: Wednesday, December 22, 2021 2:46 PM
To: cindy cromer [REDACTED]; [REDACTED]
[REDACTED]
[REDACTED]
[REDACTED]
[REDACTED]
Cc: Fullmer, Brian [REDACTED]; nick tarbet [REDACTED];
[REDACTED]; Kimmel, Austin
[REDACTED]; Pantle,
Brian [REDACTED]; Michael Augustine [REDACTED]; Kevin Perry
[REDACTED]; Dave Peterson [REDACTED]; Robert Nutzman
[REDACTED]
[REDACTED]

Hello Salt Lake City Council Members and Ms. Cromer,

Alta Terra's typical landlord-tenant lease agreement term runs 9- to 12-months. While never specifically asked and answered during this process, this is the model Alta Terra follows with each of their projects. We have worked closely with Council Members Valdemoros and Wharton and Council staff on the development agreement and agreed to each of the issues brought to our attention.

Alta Terra has a long-term commitment to Salt Lake City. Currently, there are three other developments underway in Salt Lake City with several additional projects in different stages of planning. They are interested in providing some of the missing housing mix the Council has worked to establish here in the city. Alta Terra will not risk their developing reputation with the city and neighborhoods by operating outside of their established business model.

It is important to note that Alta Terra worked with the ECCC Chair throughout this process. These

meetings and discussions followed the proper channels and Alta Terra representatives felt they had addressed and answered many questions, comments, and concerns. In fact, Bueno Avenue project representatives attended and spoke at the only Community Council meeting they were invited to attend. Once Alta Terra realized Ms. Cromer's concerns were not being addressed in their discussions with ECCC representatives, we began working with Ms. Cromer directly and will continue to do so moving forward.

Alta Terra consistently adheres to commitments it has made to the City and will continue to abide by established processes and procedures, including Community Council participation. Please allow Alta Terra's Conditional Use and Planned Development applications to move forward through the upcoming Planning Commission process.

Thanks,

Charlie Luke

Partner / **Anthem Partners**

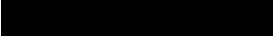

On Dec 20, 2021, at 9:53 PM, cindy cromer  wrote:

Dear Members of the City Council,

There is a time and purpose for everything, but I was already stressed 12/14 by the number of people gathered at the City and County Building. And then when the protest started in the hall, I was wishing that I had made my tribute to departing employees on Webex. But I was SUPPOSED to be trapped in your meeting room while the protesters cleared out because.....

I had my first conversation with the developers of Bueno Avenue while the Council took a recess. Kevin said that they had no plans for short term leases and intended to have 6- and 12-month leases. I searched through

- 2 hearings at the Planning Commission,
- a recall vote at the Planning Commission,
- your Work Session on the project,
- your hearing, and
- your vote.

At no time had I heard anything about 6- and 12-month leases which would be consistent with the surrounding rentals on the block and in the larger

neighborhood. I paused. Were the developers torturing me because they got all that they had asked for? I don't think so. Were they going to flip back to extended-stay lodging, or less than 6-month occupancy, when the project opened? How could I have missed this? Are there problems with the project even with 6- and 12-month leases? Yes, but they are greatly diminished. Why wasn't the length of lease on the table? I can call people who are going to stay around me for at least 6 months "neighbors." They are not transients.

The storm was beginning as we left the City and County Building. Now 6 exhausting days later, I am looking at the development agreement you adopted 12/14. Yes, Ana and Chris heard our concerns about Air B&B and about sending viable materials to the landfill. But the adopted development agreement is only a contract which requires the developer to comply with existing ordinances regarding length of occupancy and recycling materials. It anticipates that the City will not enforce either ordinance and does not address the compatibility of the project with the surrounding rentals which are not monthly leases. (I will now add this misuse of development agreements to my list of reasons why we should not rely on them. We cannot rely on development agreements because the City fails to enforce.)

But what about the developer's statement of intent regarding the length of leases? Would the developer have agreed to 6- and 12-month leases in the contract with the Council? Did anyone ask? I certainly would have at the very first opportunity which under normal circumstances would have been at a community meeting or an open house. What difference would it make to put a restriction which actually matters in the development agreement instead of using it to assuage neighbors' concerns about non-existent enforcement? The answer is that it would make a lot of difference in terms of community, in terms of the management of this project.

Somehow I missed the possibility of requesting longer leases. Not knowing the developers at all, I thought that they were intent on the maximum feasible exploitation of the site, of the loopholes in the ordinance, and of the neighborhood. Now that I have met them, I am entertaining the possibility that this option was lost in the cracks generated by Webex encounters. I am urging you to reconsider your adopted development agreement which is a contract requiring compliance with existing ordinances, no more, and instead do something to address the compatibility of the project with the surrounding community.

I do not have many options at this point. I can ask you; I just did. I can ask the

Planning Commission when the hearing for the conditional use (boarding house license) and planned development occurs. But I don't think that the Commission has the authority to modify the 30-day occupancy allowed in a boarding house. If it did, the Commission would essentially be changing the definition in 21A. And I know that the Commission does not have the authority to enter into a development agreement. And the Commissioners do not listen to me. You are my best hope.

I do not have e mail addresses for the developers but will search in the transmittal. I have copied their representative Charlie Luke.

Sincerely, cindy cromer