

Salt Lake City Planning Division - Public Information Sheet
Design Review – PLNPCM2020-00009
Gillmor Hall Building Addition at Westminster College



Request Type: Design Review Application
Location: 1612 W 700 N
Zone: I – Institutional Zoning District

Salt Lake City has received a request from Derek Payne of VCBO Architecture on behalf of Westminster College for a proposed addition to the existing Jewett Center for the Performing Arts which is adjacent to 1700 S. The building addition known as Gillmor Hall will be a 100-person recital hall and dance performance studio housed in a triangular-shaped building located on the south-east side of the existing Jewett Center.

The I – Institutional Zoning district for the Westminster College Campus limits buildings to 35-feet in height. However, taller buildings in excess of 35-feet but not more than 75-feet may be approved through the Design Review process.

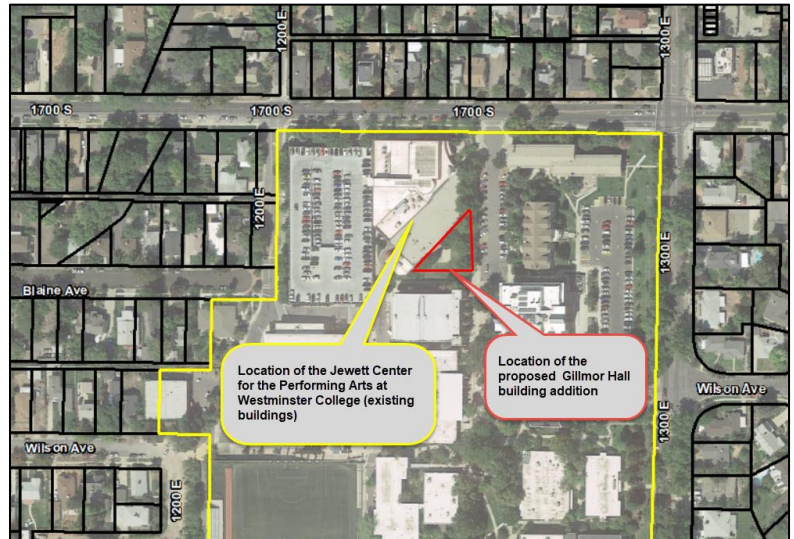

The proposed building will be 45-feet in height and will be located within the interior of the campus. The applicant is going through the Design Review process to request an additional 10-feet of building height over the 35-feet allowed for the proposed addition.



If you have questions about the project or have comments, please contact the project planner:

David J. Gellner, AICP, Principle Planner
(801) 535-6107 or david.gellner@slcgov.com.