

R-1-5000

R-1-5000

R-1-5000 R-1-5000

R-1-5000

SURROUNDING USES EXHIBIT

Rezone & General Plan Amendment Request

Address: 1990 S 500 E & 2002 S 500 E

Current Use: Vacant Land

A church previously occupied the site but was damaged in an earthquake and later burned down.

RMF-35

R-1-5000

RMF-35

Assisted Living Facility

Bishop

R-1-5000

R-1-5000

Parcel ID: 16184590250000

R-1-5000

Hollywood Ave

Hollywood Ave

R-1-5000

R-1-5000

R-1-5000

Redondo Ave

Redondo Ave

R-1-5000

R-1-5000

R-1-5000

R-1-5000

MU-3

MU-3

Townhomes

Townhomes

MU-3

MU-3

Townhomes

MU-3

MU-3

E 2100 S

E 2100 S

MU-3

Townhomes

MU



Rezone & General Plan Amendment Request
Address: 1990 S 500 E & 2002 S 500 E
Current Use: Vacant Land

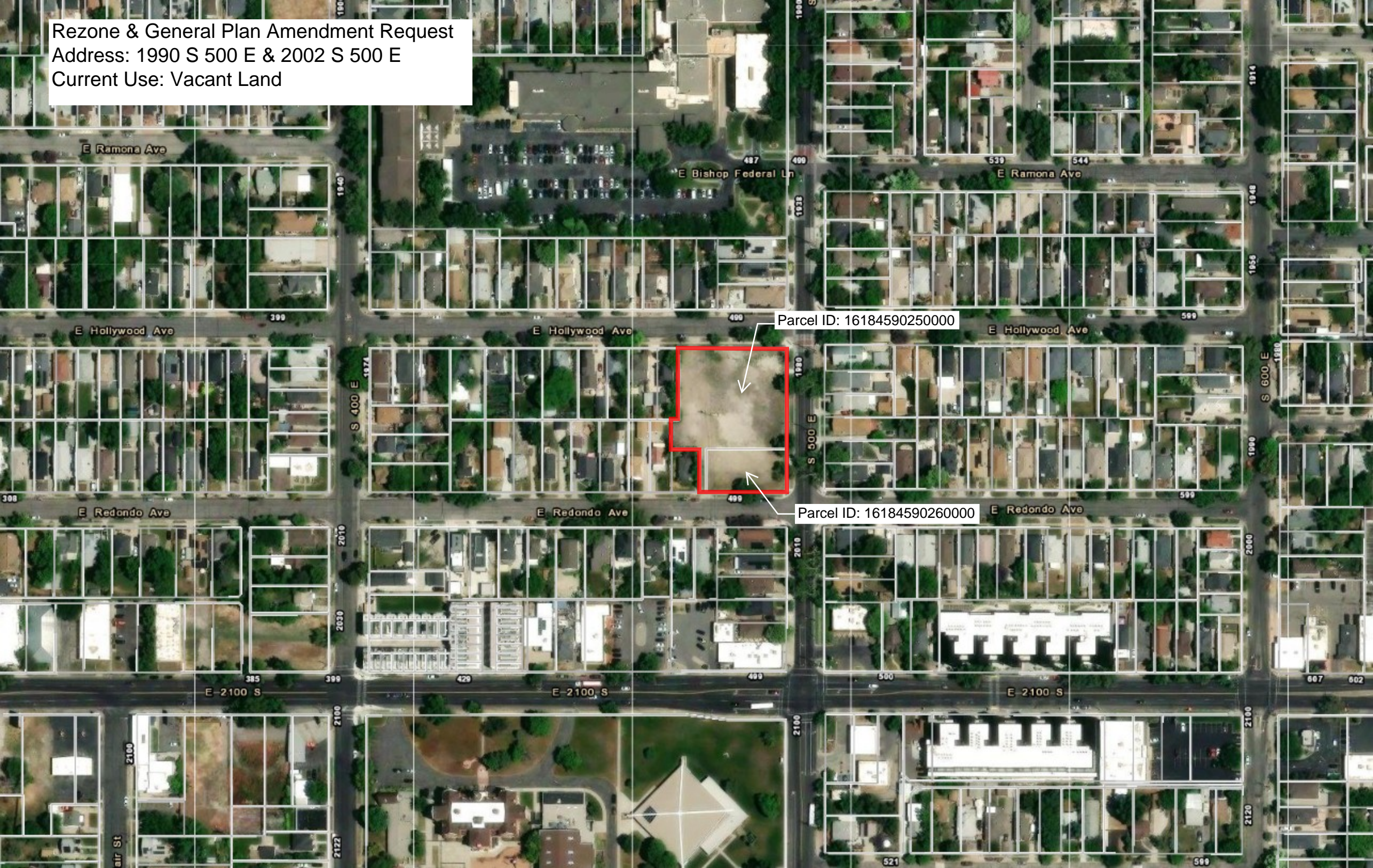

Parcel ID: 16184590250000

Parcel ID: 16184590260000