

THE WELLS ON 5TH TOWNHOMES

**1990 SOUTH 500 EAST
SALT LAKE CITY, UTAH**

CONCEPT 01

PROJECT NUMBER: 14844
PRINT DATE: 2026-03-23
PROJECT MANAGER: DESIGNED BY:

C-1

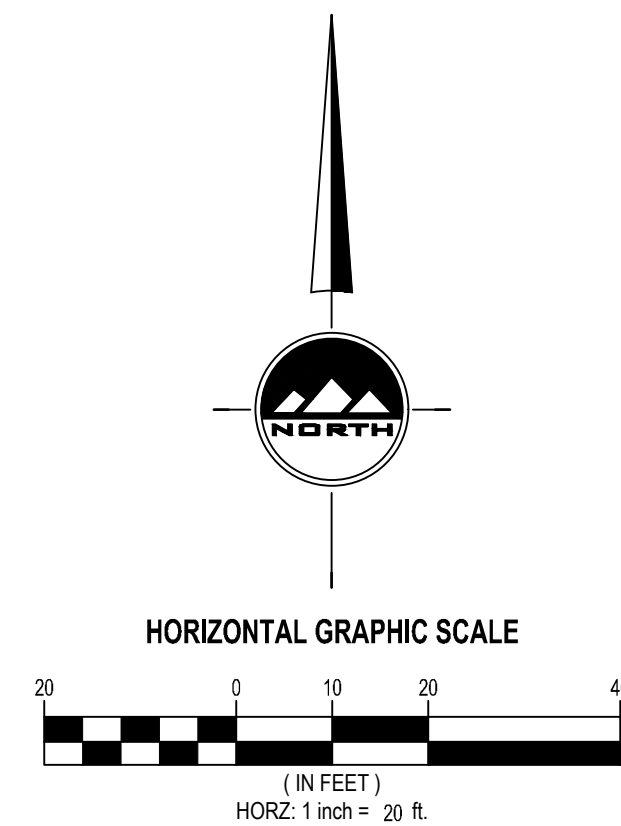
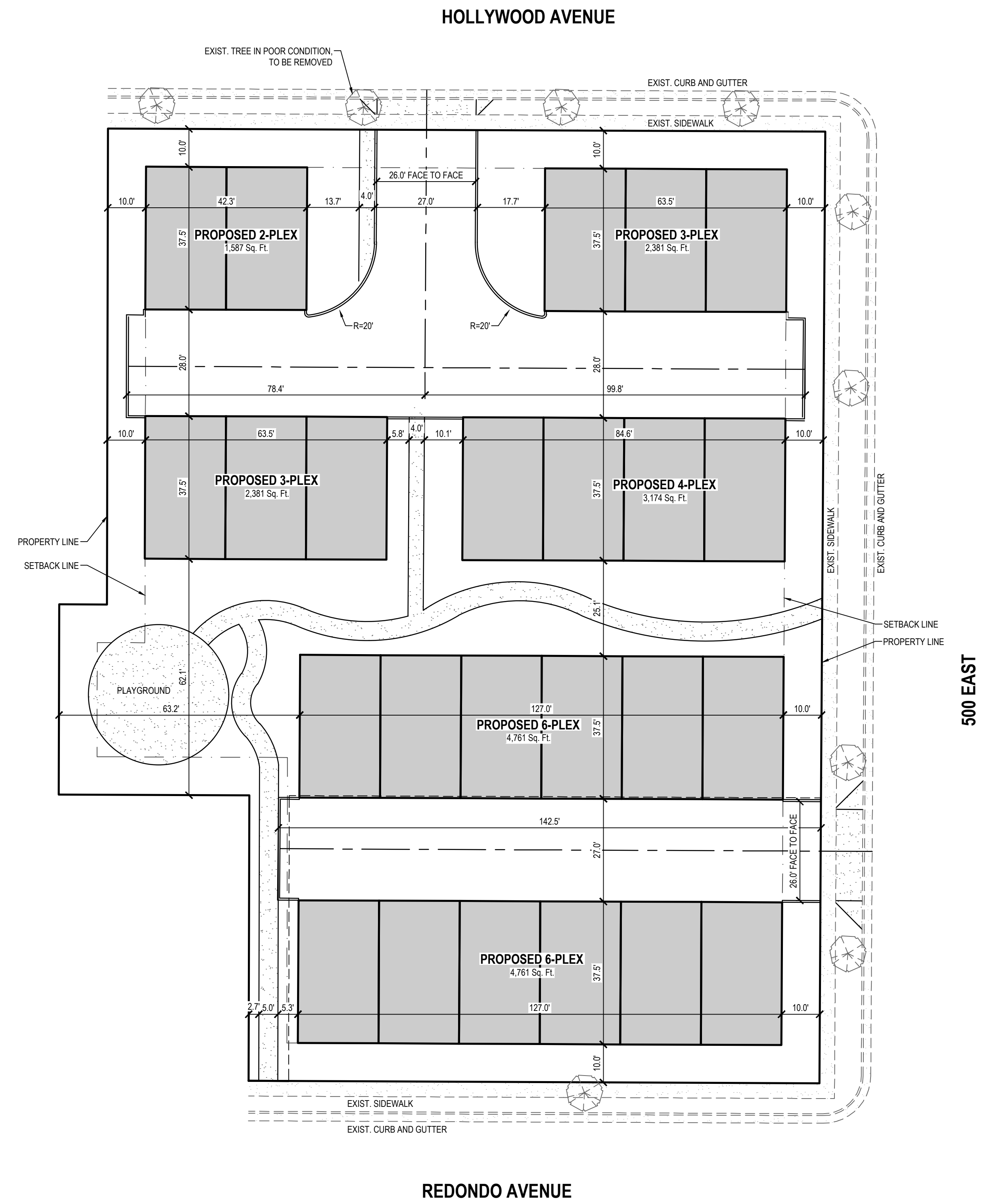

ILLUSTRATIVE PLAN

PLAYGROUND AMENITY INSPIRATION



GRAPHIC SCALE



(IN FEET)
1 inch = 20 ft.

THE WELLS ON 5TH LANDSCAPE ILLUSTRATIVE PLAN

SALT LAKE CITY, UTAH
4/7/2026
26-0094

Note: This plan is for illustrative purposes. Boundaries may be based on information obtained through public data and we can't confirm it's accuracy. It is recommended that a boundary survey be performed to determine actual boundary size and dimensions as well as other potential boundary conflicts.

This rendering is an instrument of professional service, is the property of MINT ARCHITECTURE, L.L.C., and shall not be used, in whole or in part, for any other project, without the written permission of an authorized representative of MINT ARCHITECTURE, L.L.C. Downloaded from the internet, it may be purchased from the internet, it may be purchased from the internet, it may be purchased from the internet.



NOT FOR CONSTRUCTION

PRINTED AT 4/3/2026 1:18:25 PM



7585 S LINCOLN PARK AVE., STE. 100
DENVER, CO 80231
PHONE: 303.736.6666
WWW.MINTARCHITECT.COM

The Wells on 5th

4/3/26

SCHEMATIC RENDERING

SHEET

P100

This drawing is an instrument of professional service. It is the property of MINT ARCHITECTURE, LLC. and shall not be used, in whole or in part, for any other project without the written permission of an authorized representative of MINT ARCHITECTURE, LLC. Unauthorised use will be prosecuted to the fullest extent of the law. Copyright © 2026 by MINT ARCHITECTURE, LLC.

NOT FOR CONSTRUCTION

PRINTED AT 4/9/2026 4:23:06 PM



21' x 37'6" END TOWNHOME

FOOTPRINT: 21' x 37'6"
 FRONT/REAR LOAD: REAR LOAD
 NUMBER OF STORIES: 3-STORY
 BED/BATH COUNT: 4 BED / 3.5 BATH
 GARAGE: 2 CAR SIDE-BY-SIDE (400 SQ FT)
 NET CONDITIONED SQ FT: 1,740

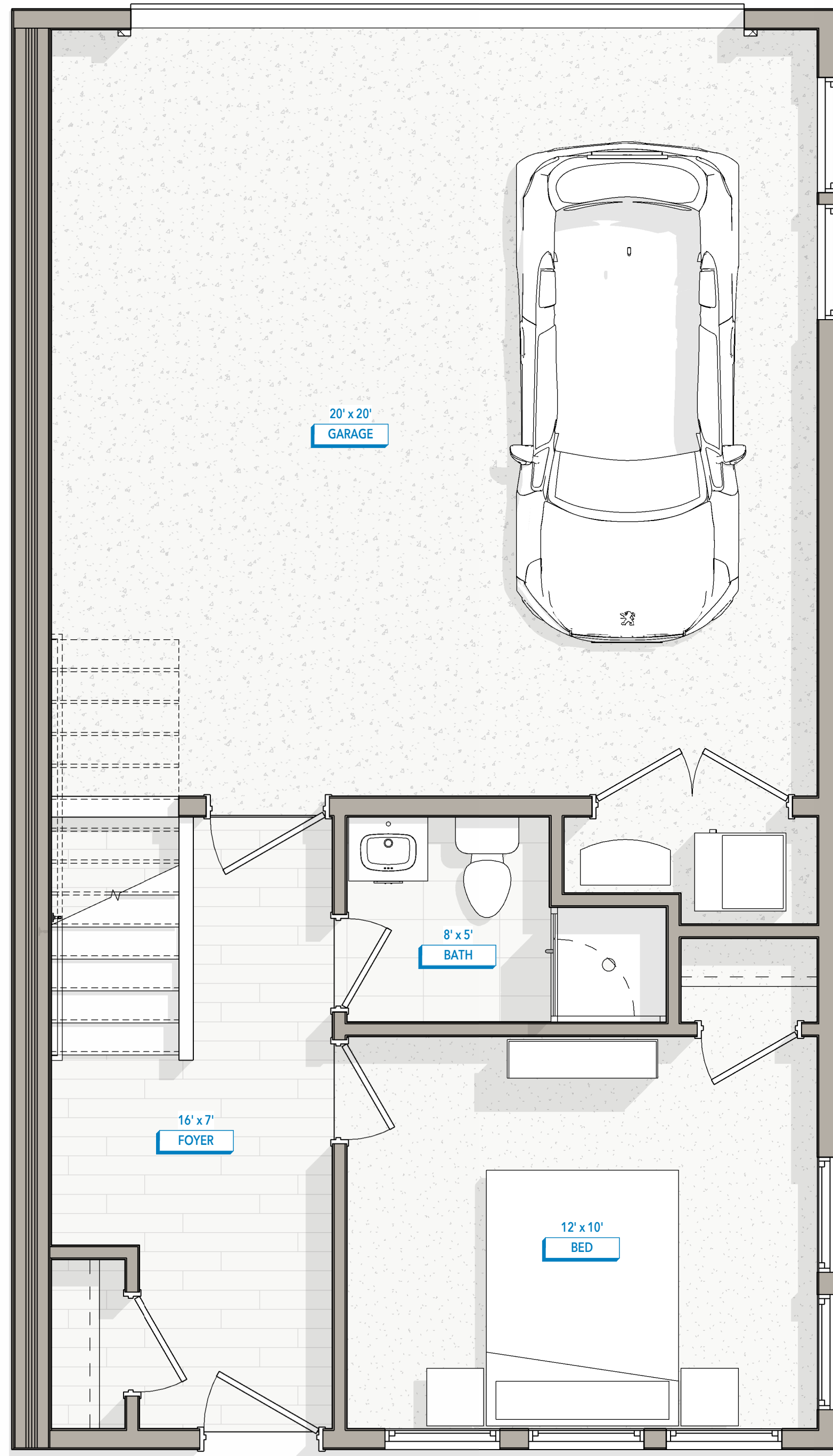

LEVEL 1

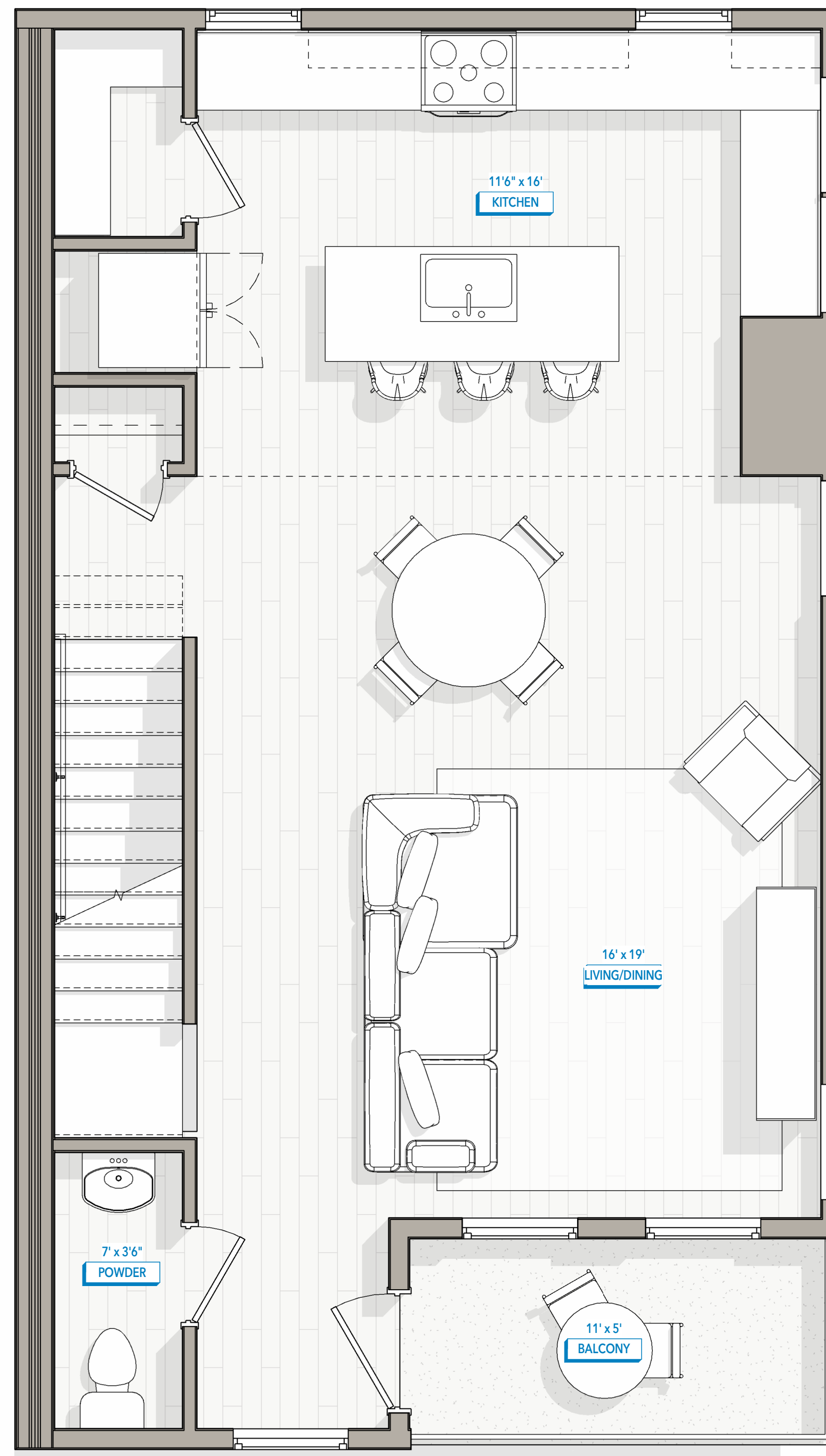

LEVEL 2

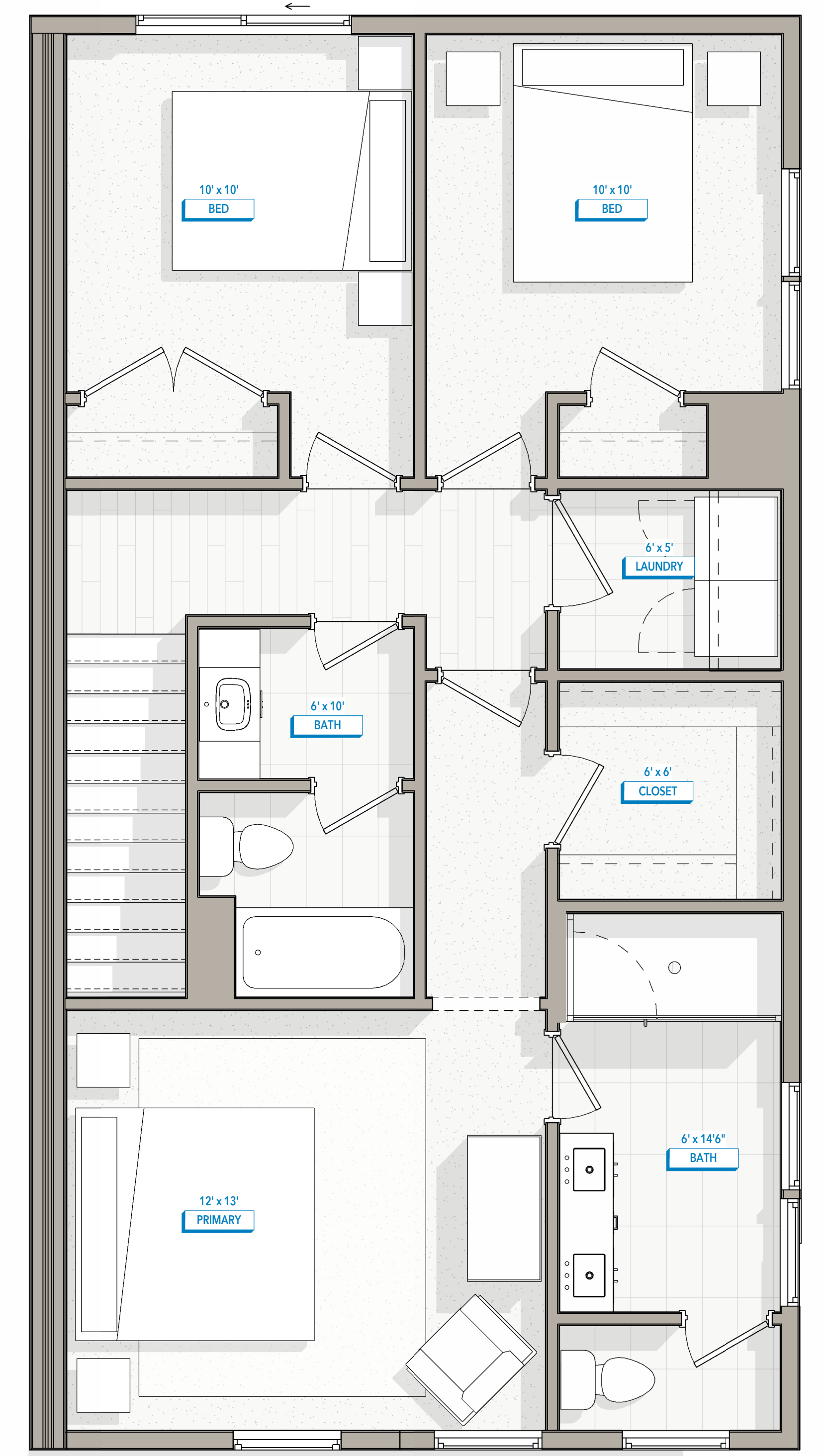

LEVEL 3

21' x 37'6" END TOWNHOME

This drawing is an instrument of professional service, the property of MINT ARCHITECTURE, L.L.C. and shall not be used, in whole or in part, for any other project without the written permission of an authorized representative of MINT ARCHITECTURE, L.L.C. Downloaded from the internet server of the firm. Copyright © 2020 by MINT ARCHITECTURE, L.L.C.

NOT FOR CONSTRUCTION

PRINTED AT 4/9/2026 4:28:11 PM

21' x 37'6" MIDDLE TOWNHOME

FOOTPRINT: 21' x 37'6"
 FRONT/REAR LOAD: REAR LOAD
 NUMBER OF STORIES: 3-STORY
 BED/BATH COUNT: 4 BED / 3.5 BATH
 GARAGE: 2 CAR SIDE-BY-SIDE (400 SQ FT)
 NET CONDITIONED SQ FT: 1,700

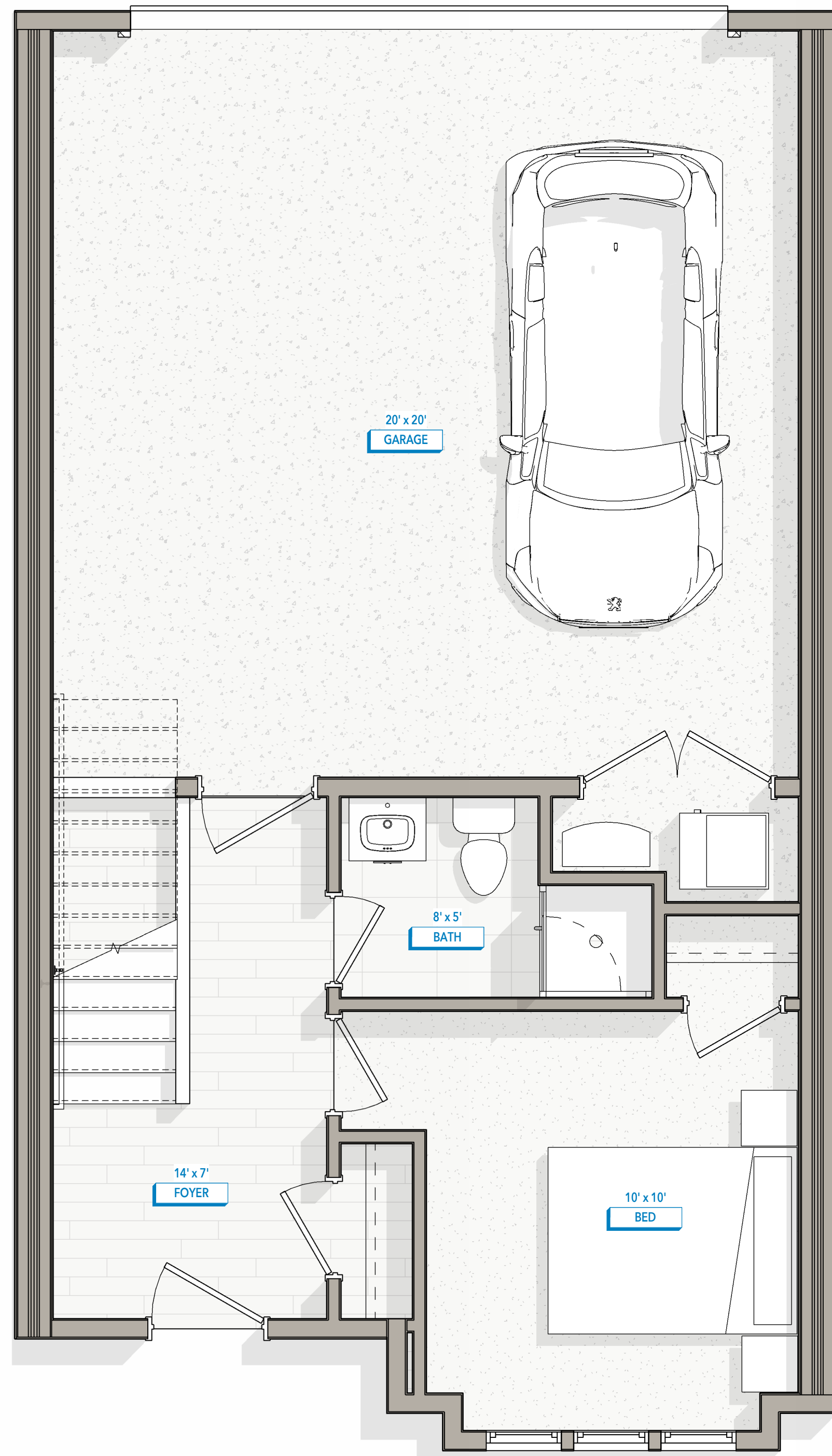

LEVEL 1

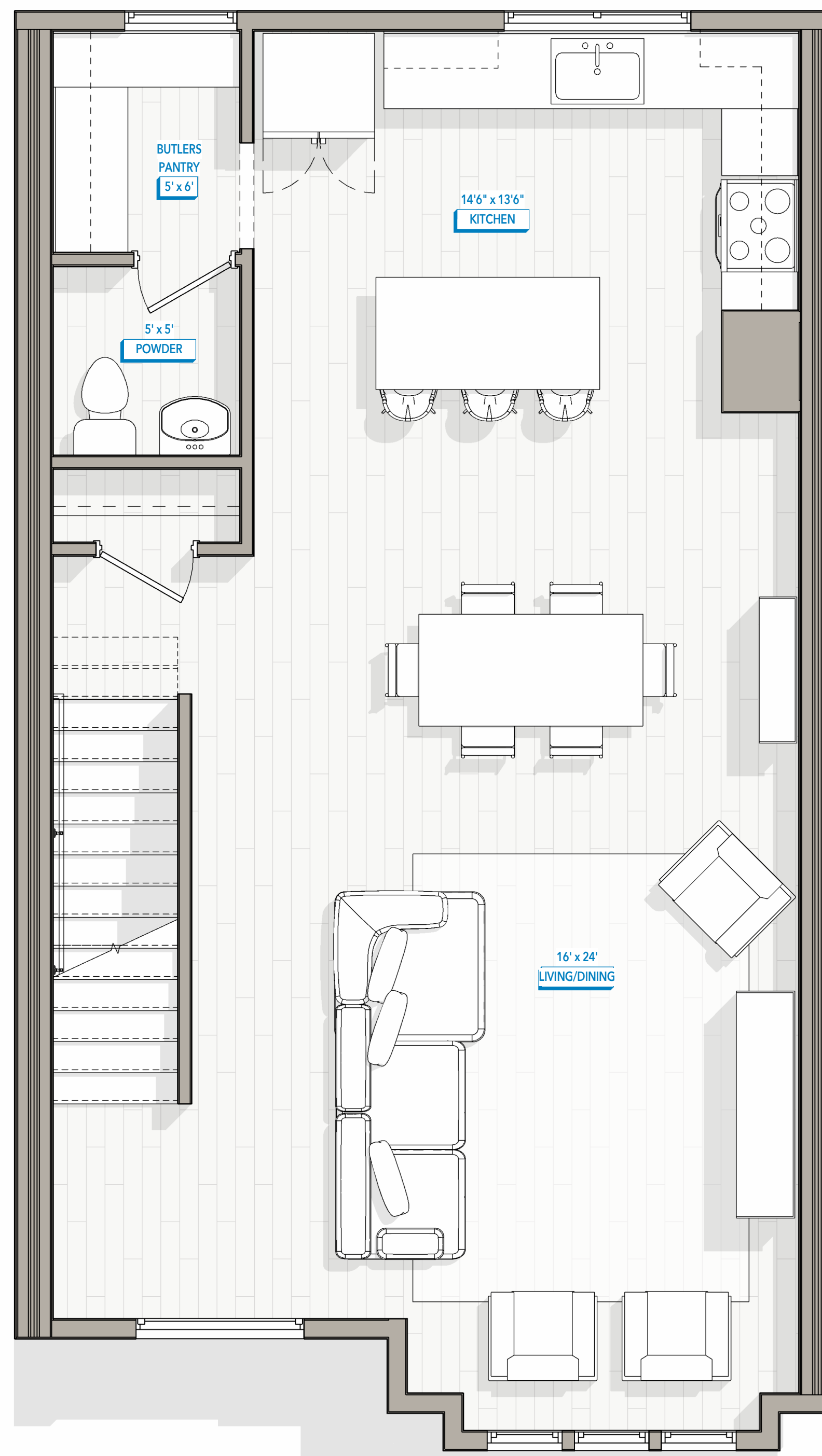

LEVEL 2

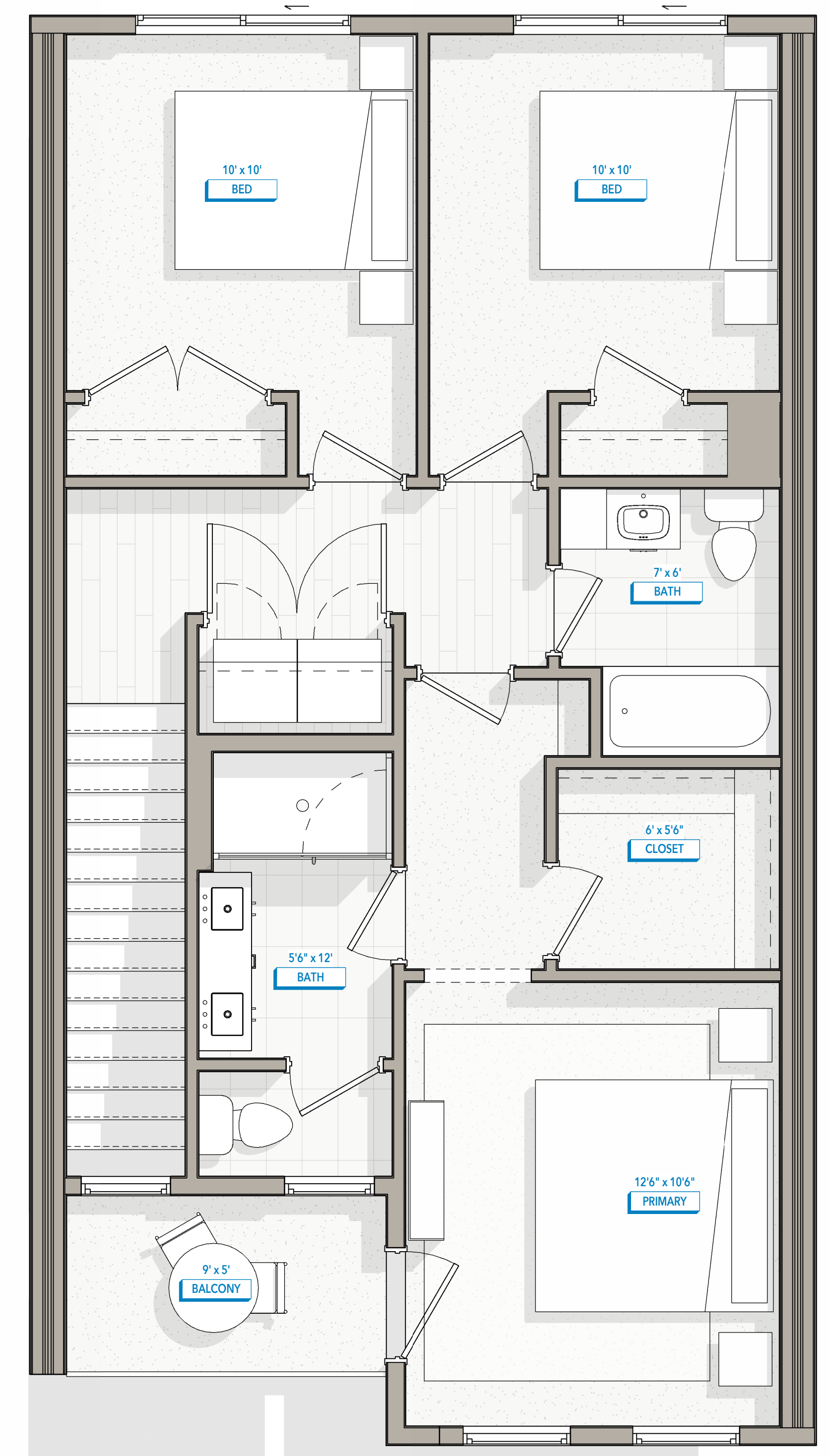

LEVEL 3

21' x 37'6" MIDDLE TOWNHOME

This drawing is an instrument of professional service, the property of MINT ARCHITECTURE, L.L.C. and shall not be used, in whole or in part, for any other project without the written permission of an authorized representative of MINT ARCHITECTURE, L.L.C. Unauthorised reuse will be prosecuted to the fullest extent of the law. Copyright © 2020 by MINT ARCHITECTURE, L.L.C.

NOT FOR CONSTRUCTION

PRINTED AT 4/9/2026 4:28:09 PM