

2025-04-23 5:25:55 PM

A B C D E

0' 1" 2"



LANDSCAPE PLAN DAM OVERLAY

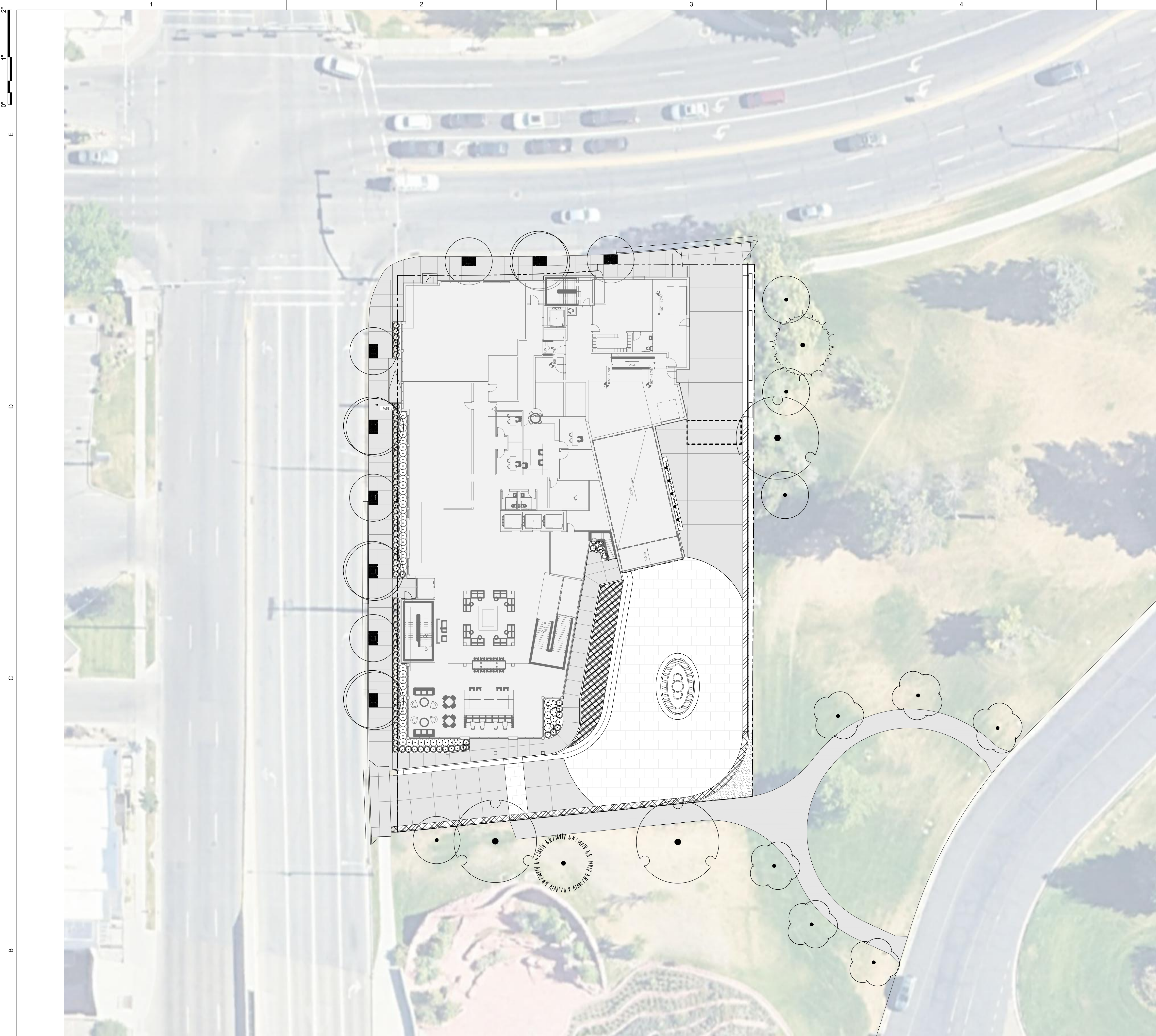

01 SITE LEVEL

PLANT SCHEDULE SITE LEVEL

SYMBOL	CODE	BOTANICAL / COMMON NAME	QTY
TREES			
	Ao	Amelanchier alnifolia 'Obelisk' Standing Ovation™ Serviceberry	4
	Gd	Gleditsia triacanthos inermis 'Draves' Street Keeper® Honey Locust	9
	Gd2	Gymnocladus dioica 'Espresso' Espresso Kentucky Coffeetree	3
	Kp	Koeleruteria paniculata Golden Rain Tree	4
	Mh	Malus x 'Hargozam' Harvest Gold® Crab Apple	6
	Pg	Picea pungens 'Glauca' Blue Colorado Spruce	1
	Ps2	Pinus sylvestris Scotch Pine	1
SHRUBS			
	Pd	Pennisetum alopecuroides 'Desert Plains' Desert Plains Prairie Winds® Fountain Grass	55
	Ps	Pinus mugo 'Slowmound' Slowmound Mugo Pine	87
VINES			
	Lh	Lonicera japonica 'Halliana' Hall's Honeysuckle Flowering Vine	5
SYMBOL	CODE	BOTANICAL / COMMON NAME	SPACING
GROUND COVERS			
	Ag	Annuals	6" o.c.
		Mix TBD	
	Pp	Poa pratensis Kentucky Bluegrass	

NOTE:
THE PLANT SELECTION TO BE COORDINATED
WITH THE PARK AUTHORITY ARBORIST

REFERENCE NOTES

OPEN SPACE SUMMARY

TOTAL ON-SITE OPEN SPACE AREA	7,492.6 SQFT
TOTAL ON-SITE LANDSCAPE AREA	2,365.5 SQFT
TOTAL SITE AREA	34,648 SQFT

KEY PLAN

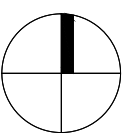
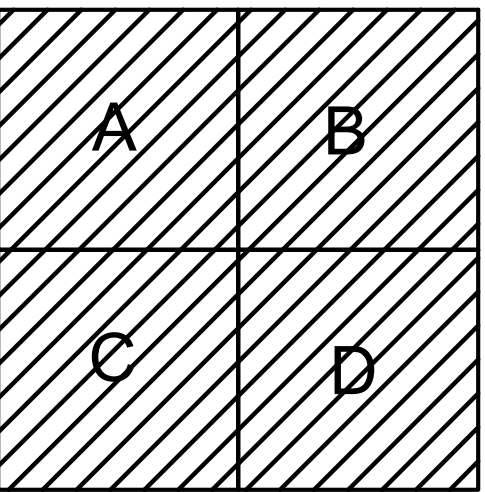

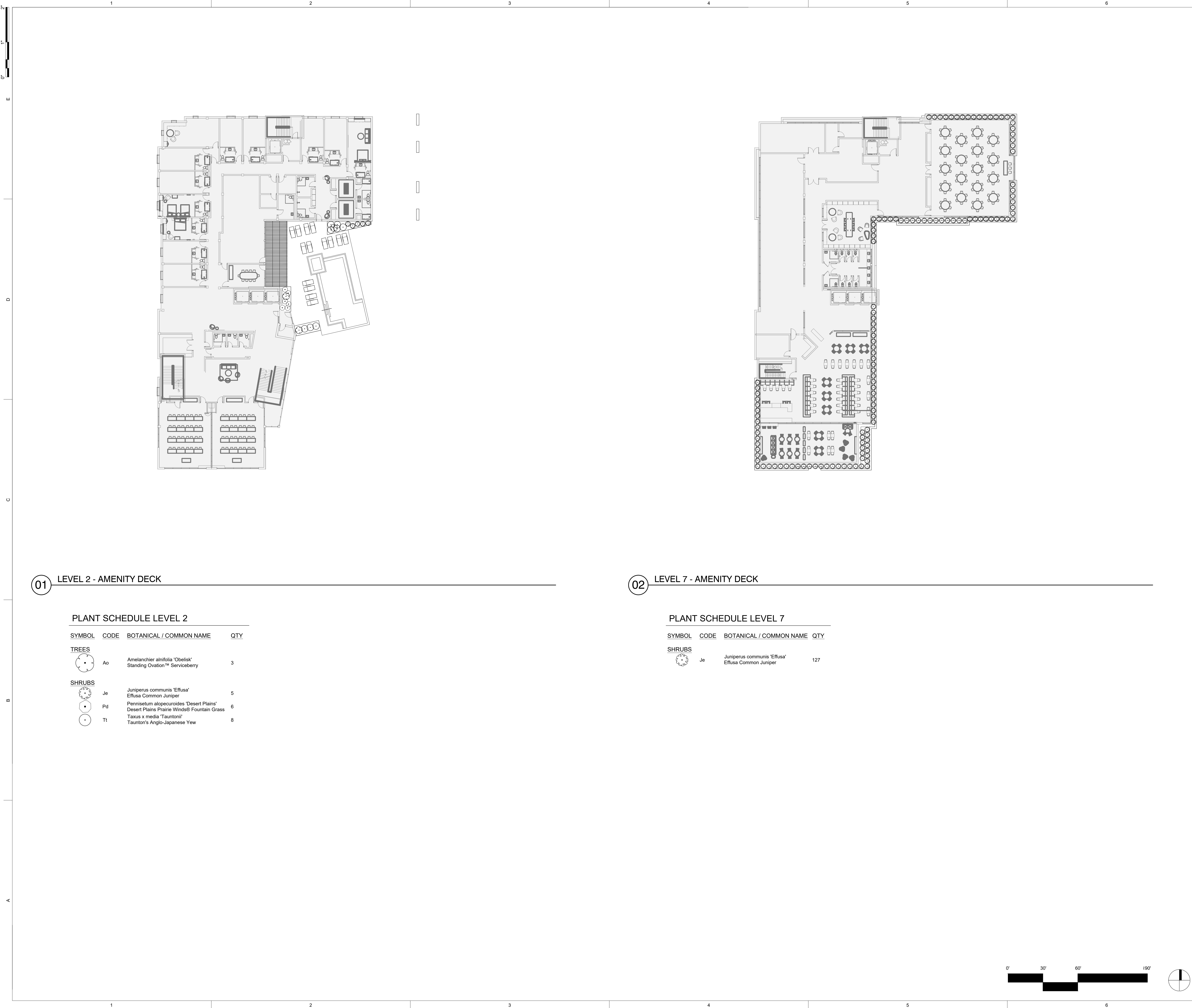

REFERENCE NOTES

OPEN SPACE SUMMARY

TOTAL ON-SITE OPEN SPACE AREA	7,492.6 SQFT
TOTAL ON-SITE LANDSCAPE AREA	2,365.5 SQFT
TOTAL SITE AREA	34,648 SQFT

KEY PLAN

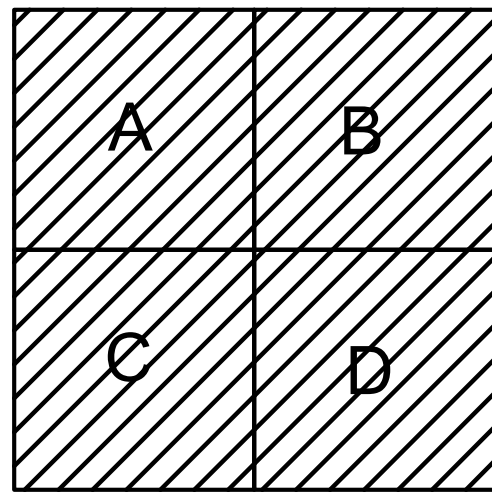

5/22/2025 9:19:59 AM

REFERENCE NOTES

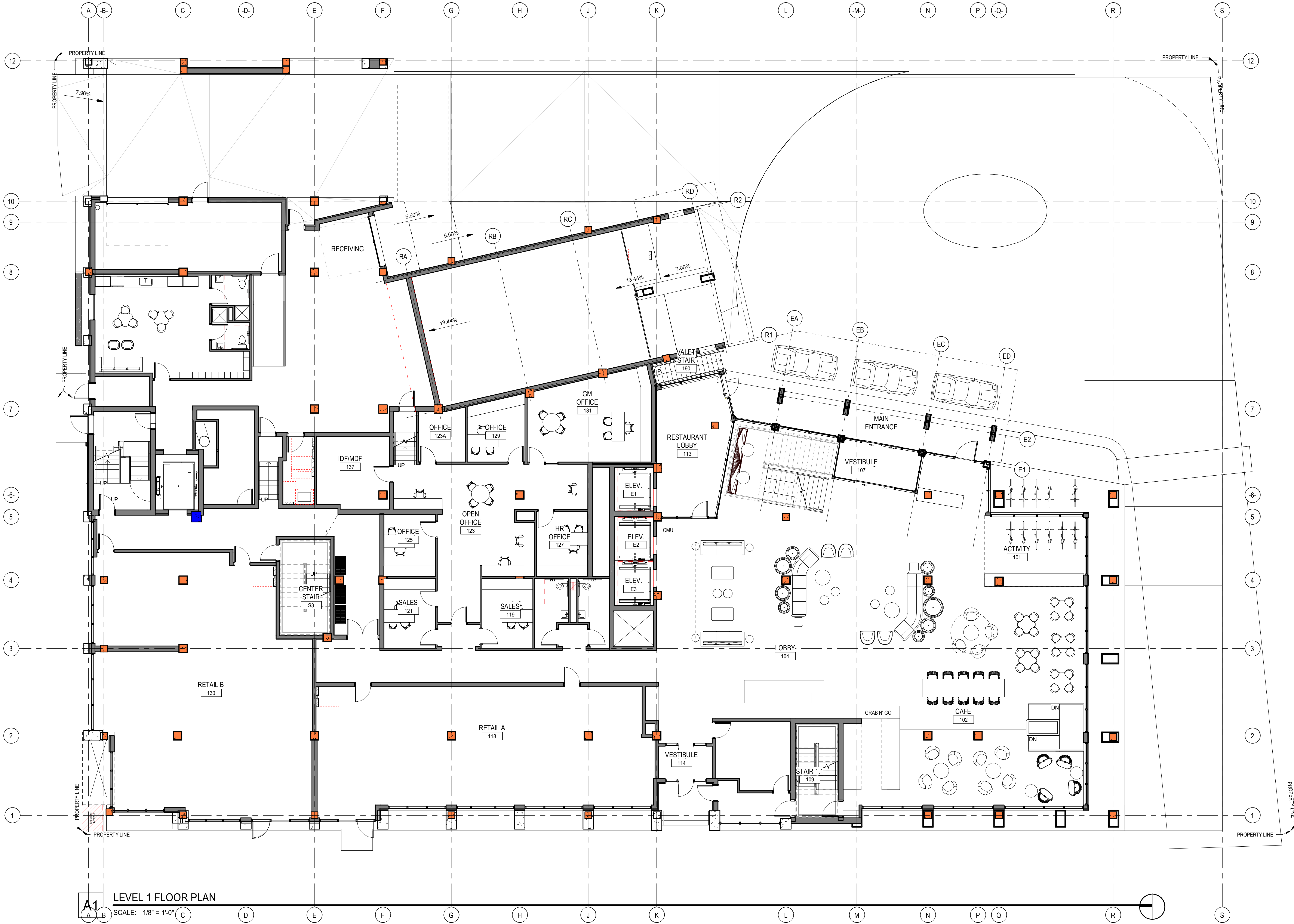

LEVEL 1 FLOOR PLAN

SCALE: 1/8" = 1'-0"

5/22/2025 8:44:36 AM



Room Types Legend

- JUNIOR SUITE (2) / 435-455 SF
- KING (8) / 318-351 SF
- QQ (3) / 342-345 SF
- VEST.

A1 PRESENTATION LEVEL 2 FLOOR PLAN

SCALE: 1/8" = 1'-0"

5/22/2025 8:44:43 AM

REFERENCE NOTES



A1 LEVELS 3-6 FLOOR PLAN
SCALE: 1/8" = 1'-0"

5/22/2025 8:44:54 AM

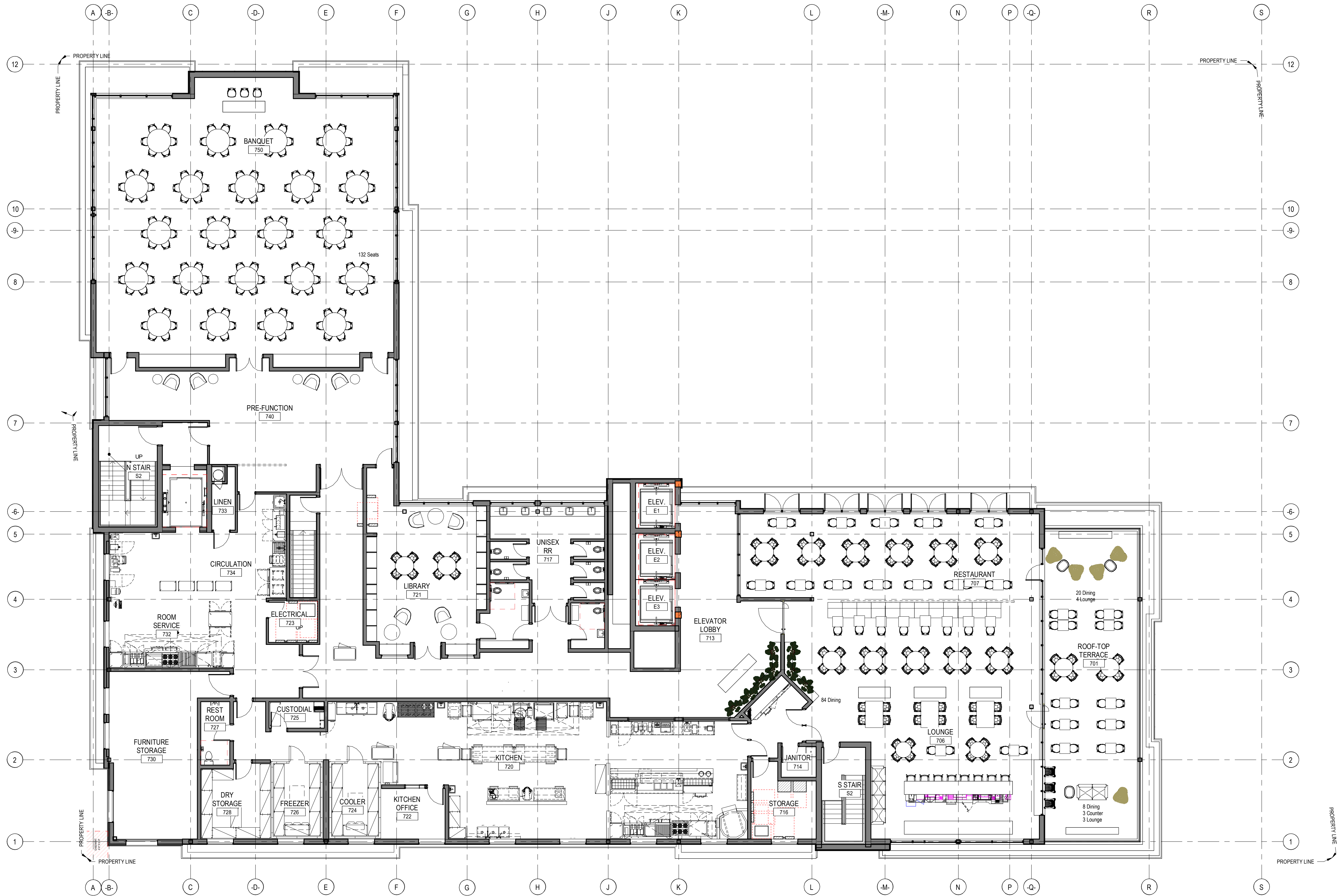

A1 PRESENTATION LEVEL 7 FLOOR PLAN
SCALE: 1/8" = 1'-0"

SITUATED IN THE NORTHEAST QUARTER OF THE NORTHEAST QUARTER OF SECTION 20,
TOWNSHIP 1 SOUTH, RANGE 1 EAST SALT LAKE BASE AND MERIDIAN
SALT LAKE CITY, SALT LAKE COUNTY, UTAH

2111 S 1300 E, SALT LAKE CITY, UT 84106



1 inch = 20ft.

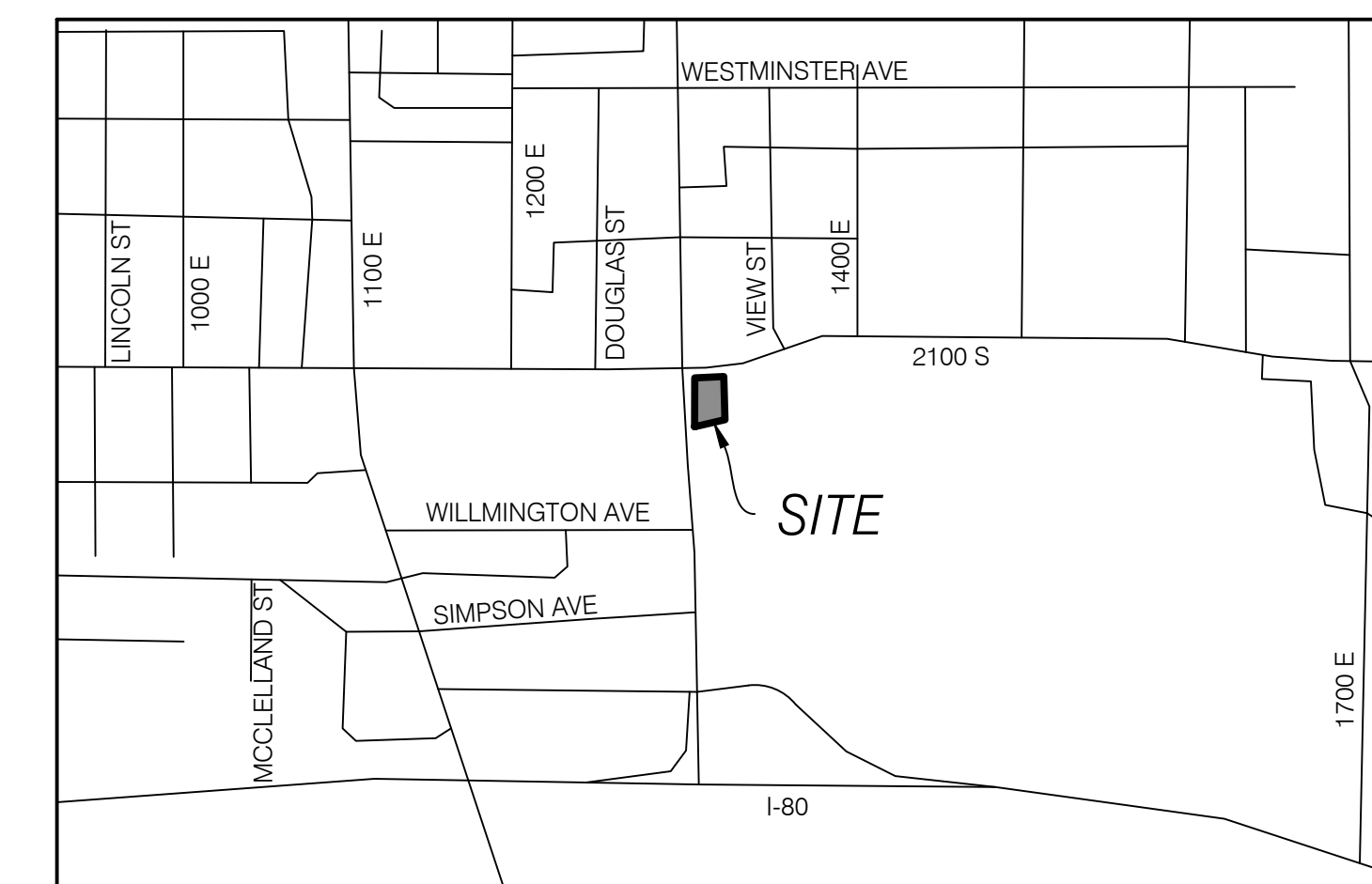

VICINITY MAP

N.T.S

OWNER/DEVELOPER:

RON WITZEL

SUGAR HOUSE HOTEL, LLC

4700 S HIGHLAND DRIVE, SUITE B MILLCREEK, UT 84117

801.860.9644

ron@rdwitzerconstruction.com

DRAWING INDEX

COVER COVER SHEET

COVER	COVER SHEET
CGN.01	GENERAL NOTES, LEGEND & ABBREVIATION

CGN.01	GENERAL NOTES, LEGEND & ABBREVIATION
CGN.02	SALT LAKE PUBLIC UTILITIES GENERAL NOTES

CDP.01	DEMOLITION PLAN
--------	-----------------

CSP.01	SITE PLAN
--------	-----------

CUP.01	UTILITY PLAN
--------	--------------

CGD.01 GRADING & DRAINAGE PLAN

CEP.01 EROSION CONTROL PLAN

CEP.02 EROSION CONTROL DETAILS

CDT.01 DETAILS & NOTES

PRELIMINARY CIVIL PLANS
NOT FOR CONSTRUCTION

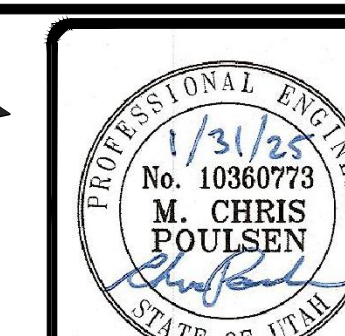

BENCHMARK ENGINEERING & LAND SURVEYING

9138 SOUTH STATE STREET SUITE # 100

SANDY, UTAH 84070 (801) 542-7192

www.benchmarkcivil.com

SUGAR HOUSE HOTEL			DRAFT AD	DESIGN TAB	CHECK MCP	PROJECT NO. 2409146
2111 SOUTH 1300 EAST SALT LAKE CITY, UTAH			DATE: 12/17/2024	DATE: XXXX/XX/2024	DATE: XXXX/XXXX/2024	
No.	DATE	DESCRIPTION	COVER			
			1 OF 11			

BENCHMARK ENGINEERING CONTACT: ALLISON G. ALBERT, PE

LINETYPES:		SYMBOLS:	
NEW	EXISTING	NEW	EXISTING

CONSTRUCTION NOTES

RESPONSIBLE DISTRICTS OR AGENCIES AND APPLICABLE STANDARDS
CITY OR COUNTY: SALT LAKE CITY
WATER UTILITY COMPANY: SALT LAKE CITY PUBLIC UTILITIES
SEWER: SALT LAKE CITY PUBLIC UTILITIES
STORM DRAIN/GROUNDWATER: SALT LAKE CITY PUBLIC UTILITIES
ELECTRICAL: ROCKY MOUNTAIN POWER
TELEPHONE: CENTURY LINK
NATURAL GAS: ENBRIDGE GAS UTAH

APPLICABLE STANDARDS: APWA 2017 STANDARDS



NOTE:
IN THE EVENT THAT THE CONSTRUCTION NOTES CONFLICT WITH RESPONSIBLE DISTRICT OR AGENCY STANDARDS, NOTES AND SPECIFICATIONS, THE DISTRICT OR AGENCY STANDARD NOTES AND SPECIFICATIONS GOVERN.

CAUTION NOTICE TO CONTRACTORS

THE CONTRACTOR IS SPECIFICALLY CAUTIONED THAT THE LOCATION AND/OR EXISTENCE OF EXISTING UTILITIES AS SHOWN ON THESE PLANS ARE BASED ON RECORDS OF THE VARIOUS UTILITY COMPANIES AND, WHERE POSSIBLE, MEASUREMENTS TAKEN IN THE FIELD. THE INFORMATION IS NOT TO BE RELIED ON AS BEING EXACT OR COMPLETE. THE CONTRACTOR MUST CALL THE APPROPRIATE UTILITY COMPANY AT LEAST 48 HOURS BEFORE ANY EXCAVATION TO REQUEST EXACT FIELD LOCATION OF UTILITIES. IT SHALL BE THE RESPONSIBILITY OF THE CONTRACTOR TO RELOCATE ALL EXISTING UTILITIES WHICH CONFLICT WITH THE PROPOSED IMPROVEMENTS SHOWN ON THE PLANS.

THE CONTRACTOR AGREES THAT HE SHALL ASSUME SOLE AND COMPLETE RESPONSIBILITY FOR JOB SITE CONDITIONS DURING THE COURSE OF CONSTRUCTION OF THIS PROJECT, INCLUDING SAFETY OF ALL PERSONS AND PROPERTY. THAT THIS REQUIREMENT SHALL APPLY CONTINUOUSLY AND NOT BE LIMITED TO THE NORMAL WORKING HOURS, AND THE CONTRACTOR SHALL DEFEND, INDEMNIFY, AND HOLD THE OWNER AND THE ENGINEER HARMLESS FROM ANY AND ALL LIABILITY, REAL OR ALLEGED, IN CONNECTION WITH THE PERFORMANCE OF WORK ON THIS PROJECT, EXCEPTING FOR LIABILITY ARISING FROM SOLE NEGLIGENCE OF THE OWNER OR THE ENGINEER.

ABBREVIATIONS

BC	BAR & CAP	PUE	PUBLIC UTILITY EASEMENT
BOW	BOTTOM OF VISIBLE WALL	R	RADIUS OF CURVE
COR	SECTION CORNER	RR	RAILROAD
CB	CATCH BASIN	ROW	RIGHT-OF-WAY
CF	CUBIC FEET	R/W	RIGHT-OF-WAY
D	DELTA ANGLE	SCO	SEWER CLEANOUT
EG	EXISTING GROUND	SMH	SEWER MANHOLE
EOA	EDGE OF ASPHALT	SD	STORM DRAIN
EOC	EDGE OF CONCRETE	SF	SQUARE FEET
EX	EXISTING	TBC	TOP BACK OF CURB
FFE	FINISH FLOOR ELEVATION	TMH	TELEPHONE MANHOLE
FG	FINISHED GRADE	TOA	TOP OF ASPHALT
FH	FIRE HYDRANT	TOC	TOP OF CONCRETE
FL	FLOW LINE	TOF	TOP OF FOOTING
GB	GRADE BREAK	TOE	TOE OF SLOPE
GW	GUY WIRE	TOG	TOP OF GRATE
HW	HEAD WALL	TOP	TOP OF SLOPE
LE	INVERT ELEVATION	TOW	TOP OF WALL
LP	LENGTH OF CURVE	TR	TELEPHONE RISER
L	UP OF CURB	UGP	UNDERGROUND POWER
LF	LINEAR FEET	VPC	VERTICAL POINT OF CURVATURE
LP	LOW POINT	VPI	VERTICAL POINT OF INTERSECTION
MM	MONUMENT TO MONUMENT	VPT	VERTICAL POINT OF TANGENCY
MH	MANHOLE	WM	WATER METER
MON	SURVEY MONUMENT	WV	WATER VALVE
OHP	OVERHEAD POWER		
PVC	POINT OF CURVATURE		
PVI	POINT OF INTERSECTION		
PP	POWER POLE		
PVT	POINT OF TANGENCY		

GENERAL

- ALL MATERIALS AND CONSTRUCTION IN THE PUBLIC RIGHT OF WAY SHALL BE IN ACCORDANCE WITH RESPONSIBLE DISTRICT OR AGENCY.
 - CONTRACTOR AND APPLICABLE SUBCONTRACTORS SHALL ATTEND ALL PRE-CONSTRUCTION CONFERENCES AND PERIODIC PROGRESS MEETINGS. PRIOR TO ANY WORK BEING PERFORMED, THE CONTRACTOR SHALL CONTACT RESPONSIBLE DISTRICT OR AGENCY FOR A PRE-CONSTRUCTION CONFERENCE. CONTRACTOR SHALL ALSO NOTIFY THE APPROPRIATE PROJECT CONTACTS (48 HOURS IN ADVANCE OF S&D MEETING).
 - CONTRACTOR SHALL BE RESPONSIBLE FOR ALL PUBLIC SAFETY AND OSHA STANDARDS.
 - THE CONTRACTOR SHALL FAMILIARIZE HIMSELF WITH THE PLANS, THE GEOLOGY REPORTS AND THE SITE CONDITIONS PRIOR TO CONTRACTOR SHALL INSPECT THE SITE OF WORK PRIOR TO BEGINNING TO SATISFY THEMSELVES BY PERSONAL EXAMINATION OR BY SUCH OTHER MEANS AS THEY MAY PREFER, OF THE LOCATION OF THE PROPOSED WORK, AND OF THE ACTUAL CONDITIONS OF AND AT THE SITE OF WORK.
- SUBMISSION OF A BID BY THE CONTRACTOR SHALL CONSTITUTE ACKNOWLEDGMENT THAT, IF AWARDED THE CONTRACT, THEY HAVE RELIED AND ARE RELYING ON THEIR OWN EXAMINATION OF (1) THE SITE OF THE WORK, (2) ACCESS TO THE SITE, AND (3) ALL OTHER DATA AND MATTERS REQUISITE TO THE FULFILLMENT OF THE WORK AND ON THEIR OWN KNOWLEDGE OF EXISTING FACILITIES ON AND IN THE VICINITY OF THE SITE OF THE WORK TO BE CONSTRUCTED UNDER THIS CONTRACT.
- THE INFORMATION PROVIDED BY THE OWNER OR THE ENGINEER IS NOT INTENDED TO BE A SUBSTITUTE FOR, OR A SUPPLEMENT TO, THE INDEPENDENT VERIFICATION BY THE CONTRACTOR TO THE EXTENT SUCH INDEPENDENT INVESTIGATION OF SITE CONDITIONS IS DEEMED NECESSARY OR DESIRABLE BY THE CONTRACTOR. CONTRACTOR SHALL ACKNOWLEDGE THAT THEY HAVE NOT RELIED SOLELY UPON OWNER OR ENGINEER FURNISHED INFORMATION REGARDING SITE CONDITIONS IN PREPARING AND SUBMITTING THEIR BID.
- THE CONTRACTOR SHALL COMPLY WITH THE AMERICAN PUBLIC WORKS ASSOCIATION (APWA) MANUAL OF STANDARD SPECIFICATIONS 2017 EDITION AND THE MANUAL OF STANDARD PLANS 2017 EDITION, S&D STANDARD SPECIFICATIONS AND PLANS SHALL BE SUBSIDIARY TO MORE STRINGENT REQUIREMENTS BY APPLICABLE LOCAL JURISDICTION.

- THE CONTRACTOR SHALL BE SKILLED AND REGULARLY ENGAGED IN THE GENERAL CLASS AND TYPE OF WORK CALLED FOR IN THE PROJECT PLANS AND SPECIFICATIONS. THEREFORE, THE OWNER IS RELYING UPON THE EXPERIENCE AND EXPERTISE OF THE CONTRACTOR. IT SHALL BE EXPECTED THAT THE PRICES PROVIDED WITHIN THE CONTRACT DOCUMENTS SHALL INCLUDE ALL LABOR AND MATERIALS REQUIRED FOR THE WORK CONTEMPLATED AND THAT THE WORK BE COMPLETED IN ACCORDANCE WITH THEIR TRUE INTENT AND PURPOSE.

THE CONTRACTOR SHALL BE COMPETENT, KNOWLEDGEABLE AND HAVE SPECIAL SKILLS ON THE NATURE, EXTENT AND INHERENT CONDITIONS OF THE WORK TO BE PERFORMED. CONTRACTOR SHALL ALSO ACKNOWLEDGE THAT THERE ARE CERTAIN REGULAR AND INHERENT CONDITIONS EXISTENT IN THE CONSTRUCTION OF THE PARTICULAR FACILITIES WHICH MAY CREATE, DURING THE CONSTRUCTION PROGRAM, UNUSUAL OR REGULAR UNSAFE CONDITIONS HAZARDOUS TO PERSONS, PROPERTY AND THE ENVIRONMENT. CONTRACTOR SHALL BE AWARE OF SUCH REGULAR RISKS AND HAVE THE SKILL AND EXPERIENCE TO FORESEE AND TO ADOPT PROTECTIVE MEASURES TO ADEQUATELY AND SAFELY PERFORM THE CONSTRUCTION WORK WITH RESPECT TO SUCH HAZARDS.

- THE CONTRACTOR SHALL BE RESPONSIBLE FOR ALL PERMITS AND LICENSES REQUIRED FOR THE CONSTRUCTION AND COMPLETION OF THE PROJECT. THE CONTRACTOR SHALL BE RESPONSIBLE FOR THE REQUIREMENTS AND CONDITIONS OF ALL PERMITS AND APPROVALS APPLICABLE TO THIS PROJECT. THE CONTRACTOR SHALL ENSURE THAT THE NECESSARY RIGHT-OF-WAY EASEMENTS AND/OR PERMITS ARE SECURED PRIOR TO CONSTRUCTION. CONTRACTOR SHALL OBTAIN APPROPRIATE PERMITS WHERE APPLICABLE FOR ANY WORK DONE WITHIN RIGHT-OF-WAY OR EASEMENTS FROM THE CITY AND/OR UDOT. CONTRACTOR SHALL NOTIFY CITY, COUNTY, AND/OR STATE, 24 HOURS IN ADVANCE OF COMMUNICATING THE WORK, OR AS REQUIRED BY S&D PERMITS.

- CONCRETE PLACEMENTS SHALL BE CONTINUOUS BETWEEN CONSTRUCTION JOINTS. CONSTRUCTION JOINTS SHALL BE PLACED FOR SLAB-ON-GRADE SUCH THAT THE MAXIMUM DISTANCE BETWEEN JOINTS IS 20 FEET IN EITHER DIRECTION FOR LIGHT DUTY TRAFFIC AND 12 FEET IN EITHER DIRECTION FOR HEAVY DUTY TRAFFIC.

- IT IS INTENDED THAT THESE PLANS AND SPECIFICATIONS REQUIRE ALL LABOR AND MATERIALS NECESSARY AND PROPER FOR THE WORK CONTEMPLATED AND THAT THE WORK BE COMPLETED IN ACCORDANCE WITH THEIR TRUE INTENT AND PURPOSE. THE CONTRACTOR SHALL NOTIFY THE ENGINEER IMMEDIATELY REGARDING ANY DISCREPANCIES OR AMBIGUITIES WHICH MAY EXIST IN THE PLANS OR SPECIFICATIONS. THE ENGINEERS INTERPRETATION THEREOF SHALL BE CONCLUSIVE. THE CONTRACTOR SHALL BE HELD RESPONSIBLE FOR ANY FIELD CHANGES MADE WITHOUT PRIOR WRITTEN AUTHORIZATION FROM THE OWNER AND/OR ENGINEER.

- ALL WORK OUTSIDE THE SCOPE OF THESE PLANS SHALL BE CONSTRUCTED IN ACCORDANCE WITH THE RESPONSIBLE DESIGN. THESE PLANS DO NOT REPLACE ANY STRUCTURAL, ARCHITECTURAL, OR MECHANICAL PLANS. SHOULD A DISCREPANCY ARISE BETWEEN THESE PLANS AND ANOTHER PLAN SET, THE CONTRACTOR SHALL BE RESPONSIBLE TO CONTACT BOTH PARTIES TO DETERMINE WHAT SHOULD BE CONSTRUCTED.

- ALL STAIRS AND RAILINGS ARE DESIGNED BY OTHERS AND MUST COMPLY WITH THE ADA STANDARDS FOR ACCESSIBLE DESIGN. S&D STANDARD SPECIFICATIONS AND PLANS SHALL BE SUBSIDIARY TO MORE STRINGENT REQUIREMENTS BY APPLICABLE LOCAL JURISDICTION.

- THE CONTRACTOR SHALL BE RESPONSIBLE FOR ADEQUATELY SCHEDULING INSPECTION AND TESTING OF ALL FACILITIES CONSTRUCTED UNDER THIS CONTRACT. ALL TESTING SHALL CONFORM TO THE REGULATORY AGENCY'S STANDARD SPECIFICATIONS. ALL TESTING AND INSPECTION SHALL BE PAID FOR BY THE OWNER. ALL RE-TESTING AND/OR REINSPECTION SHALL BE PAID FOR BY THE CONTRACTOR.

- IF EXISTING IMPROVEMENTS NEED TO BE DISTURBED AND/OR REMOVED FOR THE PROPER PLACEMENT OF IMPROVEMENTS TO BE CONSTRUCTED BY THESE PLANS, THE CONTRACTOR SHALL BE RESPONSIBLE FOR PROTECTING EXISTING IMPROVEMENTS FROM DAMAGE OR REPAIRS. EXISTING IMPROVEMENTS SHALL BE INCLUDED IN THE BIDDING PRICE. THE CONTRACTOR SHALL BE RESPONSIBLE FOR THE UNIT PRICE BID FOR ITEMS REQUIRING REMOVAL AND REPLACEMENT OF EXISTING IMPROVEMENTS AND ANYTHING THAT HAS ALREADY BEEN CONSTRUCTED. THERE WILL BE NO EXTRA COST DUE TO THE CONTRACTOR FOR REPLACING OR REPAIRING EXISTING IMPROVEMENTS. WHENEVER EXISTING FACILITIES ARE REMOVED, DAMAGED, BROKEN, OR OUT IN THE INSTALLATION OF THE WORK COVERED BY THESE PLANS OR SPECIFICATIONS, S&D FACILITIES SHALL BE REPLACED AT THE CONTRACTORS EXPENSE. AFTER PROPER BACKFILLING AND/OR CONSTRUCTION, WITH MATERIALS EQUAL TO OR BETTER THAN THE MATERIALS USED IN THE ORIGINAL EXISTING FACILITIES. THE FINISHED PRODUCT SHALL BE SUBJECT TO THE APPROVAL OF THE OWNER, THE ENGINEER, AND THE RESPECTIVE REGULATORY AGENCY.

- THE CONTRACTOR SHALL MAINTAIN A NEATLY MARKED SET OF FULL-SIZE AS-BUILT RECORD DRAWINGS SHOWING THE FINAL LOCATION AND LAYOUT OF ALL MECHANICAL, ELECTRICAL AND INSTRUMENTATION EQUIPMENT, PIPING AND CONDUITS, STRUCTURES AND OTHER FACILITIES. THE AS-BUILTS OF THE ELECTRICAL SYSTEM SHALL INCLUDE THE STREET LIGHT LAYOUT PLAN SHOWING LOCATION OF LIGHTS, CONDUITS, CONDUCTORS, POINTS OF CONNECTIONS TO SERVICES, PULLBOXES, AND WIRE SIZES. AS-BUILT RECORD DRAWINGS SHALL REFLECT CHANGE ORDERS, ACCOMMODATIONS, AND ADJUSTMENTS TO ALL IMPROVEMENTS CONSTRUCTED. WHERE NECESSARY, SUPPLEMENTAL DRAWINGS SHALL BE PREPARED AND SUBMITTED BY THE CONTRACTOR.

- PRIOR TO ACCEPTANCE OF THE PROJECT, THE CONTRACTOR SHALL DELIVER TO ENGINEER ONE SET OF NEATLY MARKED AS-BUILT RECORD DRAWINGS SHOWING THE INFORMATION REQUIRED ABOVE. AS-BUILT RECORD DRAWINGS SHALL BE REVIEWED AND THE COMPLETE AS-BUILT RECORD DRAWING SET SHALL BE CURRENT WITH ALL CHANGES AND DEVIATION REQUINES AS A PRECONDITION TO THE FINAL PROGRESS PAYMENT APPROVAL AND/OR FINAL ACCEPTANCE.

UTILITIES

- CONTRACTOR TO SPACE UTILITIES TO PROVIDE MINIMUM DISTANCES AS REQUIRED BY LOCAL, COUNTY, STATE, AND INDIVIDUAL UTILITY CODES.
- ALL UTILITIES INSTALLED IN ACCORDANCE WITH THE RESPONSIBLE DISTRICTS OR AGENCIES STANDARDS AND SPECIFICATIONS.
- COORDINATE ALL SERVICE LATERAL AND BUILDING CONNECTIONS WITH CORRESPONDING ARCHITECTURAL, MECHANICAL OR ELECTRICAL DRAWING FOR LOCATION AND ELEVATION. NOTIFY ENGINEER IMMEDIATELY IF ANY DISCREPANCIES ARE ENCOUNTERED.
- ALL STORM DRAIN MANHOLES AND CATCH BASINS ARE TO BE PRECAST CONCRETE FROM APPROVED LOCAL MANUFACTURER UNLESS OTHERWISE NOTED, AND COMPLY WITH CITY/COUNTY STANDARD.
- ALL STORM WATER CONVEYANCE PIPING TO BE RCP - CLASS 3 OR ADS HOPE PIPE OR EQUAL UNLESS OTHERWISE NOTED.
- ALL ELECTRICAL CONDUITS/LINES TO BE PVC SCH 40 OR BETTER.
- ALL GAS LINES TO BE HOPE WITH COPPER TRACER WIRE AND DETECTA TAPE. TERMINATE TRACER WIRE AT APPROVED LOCATIONS.
- ALL GAS LINE TAPS, VALVES AND CAPS TO BE FUSED USING ELECTRO - FUSION TECHNOLOGY.
- ALL PHONE AND TV CONDUITS TO BE PVC SCH 40 OR BETTER.
- NO GROUNDWATER OR DEBRIS TO BE ALLOWED TO ENTER THE NEW PIPE DURING CONSTRUCTION. THE OPEN END OF ALL PIPES IS TO BE COVERED AND EFFECTIVELY SEALED BY THE END OF EACH DAYS WORK.

- THE CONTRACTOR SHALL PROVIDE ALL SHORING, BRACING, SLOPING OR OTHER PROVISIONS NECESSARY TO PROTECT WORKMEN FOR ALL AREAS TO BE EXCAVATED TO A DEPTH OF 4' OR MORE AND SHALL COMPLY WITH INDUSTRIAL COMMISSION OF UTAH SAFETY ORDERS SECTION 68 - EXCAVATIONS, AND SECTION 69 - TRENCHES, ALONG WITH ANY LOCAL CODES OR ORDINANCES.

- PRIOR TO OPENING AN EXCAVATION, EFFORT SHALL BE MADE TO DETERMINE WHETHER UNDERGROUND INSTALLATIONS, I.E. SEWER, WATER, FUEL, ELECTRIC LINES, ETC., WILL BE ENCOUNTERED AND IF SO, WHERE SUCH UNDERGROUND INSTALLATIONS ARE LOCATED. WHEN THE EXCAVATION APPROXIMATELY REACHES THE APPROXIMATE LOCATION OF SUCH AN INSTALLATION, THE EXACT LOCATION SHALL BE DETERMINED BY CAREFUL PROBING OR HAND DIGGING, AND, WHEN IT IS UNCOVERED, ADEQUATE PROTECTION SHALL BE PROVIDED FOR THE EXISTING INSTALLATION. ALL KNOWN OWNERS OF UNDERGROUND FACILITIES IN THE AREA CONCERNED SHALL BE ADVISED OF PROPOSED WORK AT LEAST 48 HOURS PRIOR TO THE START OF ACTUAL EXCAVATION.

- IT SHALL BE THE CONTRACTORS RESPONSIBILITY TO INSTALL PIPE OF ADEQUATE CLASSIFICATION WITH SUFFICIENT BEDDINGS TO MEET ALL REQUIREMENTS AND RECOMMENDATIONS FOR H-20 LOAD REQUIREMENTS.

- ACTUAL CONNECTIONS TO EXISTING WATER LINES WILL NOT BE PERMITTED PRIOR TO THE COMPLETION OF STERILIZATION AND TESTING OF NEW WATER MAINS. ALL EXISTING WATER VALVES TO BE OPERATED UNDER THE DIRECTION OF THE CITY/COUNTY PUBLIC WORKS DEPARTMENT PERSONNEL ONLY.

- ALL UNDERGROUND UTILITIES SHALL BE IN PLACE, INSPECTED, TESTED, AND APPROVED BY AUTHORITIES HAVING JURISDICTION PRIOR TO INSTALLATION OF CURB, GUTTER, SIDEWALK, AND STREET PAVING.

- CONTRACTOR SHALL BE RESPONSIBLE FOR COORDINATION WITH UTILITY COMPANIES FOR THE INSTALLATION OF ALL NEW AND THE REMOVAL, RELOCATION, AND/OR BURIAL OF ALL EXISTING DRY UTILITIES INCLUDING BUT NOT LIMITED TO POWER, GAS AND COMMUNICATION LINES. IF THERE IS A CONFLICT WITH AN EXISTING DRY UTILITY THE CONTRACTOR SHALL COORDINATE THE REMOVAL OR RELOCATION OF THE EXISTING UTILITY WITH THE RESPONSIBLE DISTRICT OR AGENCY. ALL WORK FOR DRY UTILITIES SHALL BE COORDINATED WITH AND COMPLETED TO THE STANDARDS AND REQUIREMENTS OF THE RESPONSIBLE DISTRICT OR AGENCY.

SEWER

- ALL SEWER LINE TO BE FLUSHED, PRESSURE TESTED TO 5 PSI VIDEO INSPECTED AND OTHERWISE TESTED IN ACCORDANCE WITH DISTRICT STANDARDS PRIOR TO PLACING IN SERVICE.
- ALL SEWER PIPES ARE TO BE SDR-35 PVC PIPE.
- SEWER MANHOLES, LATERALS AND CLEANOUTS ARE TO BE INSTALLED PER RESPONSIBLE DISTRICT OR AGENCY STANDARDS. THE UNIT COST OF THE SEWER LATERAL INCLUDES CONNECTION TO THE SEWER MAIN. THE CLEANOUT RISER FOR EACH SERVICE SHALL BE INSTALLED BY THE CONTRACTOR.
- SEWER CLEANOUTS MUST BE INSTALLED AT A MINIMUM OF EVERY 50 L.F. FOR 4 INCH Ø LATERALS AND EVERY 100 L.F. FOR 6 INCH Ø LATERALS, OR PER THE RESPONSIBLE DISTRICT OR AGENCY STANDARDS, WHICHEVER IS MORE FREQUENT.

- A SEWER CLEANOUT MUST BE INSTALLED 5 L.F. TO 10 L.F. FROM ANY PROPOSED STRUCTURE, OR PER THE RESPONSIBLE DISTRICT OR AGENCY STANDARDS.

- ALL SEWER LATERAL BENDS AND ANGLES TO BE INSTALLED AS SWEEPING BENDS WITH SEWER CLEANOUTS.

- DURING CONSTRUCTION OF THE SEWERLINE, WYES NEED TO BE INSTALLED FOR THE LATERALS. LATERALS ARE 4" AND NEED TO COME IN AT THE TOP OF THE PIPE WITH A WYE. (SEE RESPONSIBLE DISTRICT OR AGENCY STANDARDS)

- IT IS THE INTENT ON THESE PLANS THAT ALL SEWER PIPES SHALL SLOPE TO AN EXISTING SEWER CONNECTION VIA GRAVITY FLOW. CONTRACTOR TO START AT THE LOW END OF GRAVITY UTILITY LINES AND VERIFY THAT ALL INVERT ELEVATIONS PROVE SLOPE TO EXISTING CONNECTION VIA GRAVITY. SLOPES MUST MEET OR EXCEED THE SEWER DISTRICTS MINIMUM STANDARDS. NOTIFY ENGINEER IF THERE ARE DISCREPANCIES THAT WOULD CAUSE THE SEWER UTILITY NOT TO DRAIN VIA GRAVITY ON THE SITE.

WATER

- WATERLINES TO BE PVC C-900. WATER LINES SHALL BE A MINIMUM OF 10" HORIZONTALLY FROM SEWER MAINS. CROSSINGS SHALL MEET STATE HEALTH STANDARDS. MECHANICAL JOINTS REQUIRED WHEN LESS THAN 18" VERTICAL OR TEN FEET HORIZONTAL SEPARATION FROM SEWERLINE.

- ALL WATERLINES SHALL BE 8" MINIMUM SIZE AND SERVICE LATERALS SHALL BE 1-1/2" MINIMUM UNLESS OTHERWISE NOTED.

- WATER SERVICE LATERALS TO INCLUDE ALL BRASS SADDLE, CORP. STOP LATERAL, DOUBLE CHECK VALVE AND BACKFLOW PREVENTION DEVICE, AND SHUT-OFF VALVE IN BOX NEAR BUILDING EDGE.

- ALL WATERLINES SHALL BE 48" BELOW FINISH GROUND TO TOP OF PIPE. ALL VALVE BOXES AND MANHOLES SHALL BE RAISED OR LOWERED TO FINISH GRADE AND SHALL INCLUDE A CONCRETE COLLAR IN PAVED AREAS. ALL WATER LINES SHALL BE LOOPEO AROUND GRASSY LINES OR HOPE PER RESPONSIBLE DISTRICT OR AGENCY INSPECTOR.

- CONTRACTOR TO NOTIFY RESPONSIBLE DISTRICT OR AGENCY FOR CHLORINE TEST PRIOR TO FLUSHING LINES. CHLORINE LEFT IN PIPE 24 HRS. MINIMUM WITH 25 PSI RESIDUAL. ALL TURNING OF MAINLINE VALVES, CHLORINATION, FLUSHING, PRESSURE TESTING, BACTERIA TESTING, ETC. TO BE COORDINATED WITH RESPONSIBLE DISTRICT OR AGENCY. ALL TESTS TO BE IN ACCORDANCE WITH RESPONSIBLE DISTRICT OR AGENCY.

- BOTTOM FLANGE OF FIRE HYDRANTS TO BE SET TO APPROXIMATELY 4 INCHES ABOVE BACK OF CURB ELEVATION. HYDRANTS TO INCLUDE TEE, 8" LINE VALVE, AND HYDRANT COMPLETE TO MEET RESPONSIBLE DISTRICT OR AGENCY STANDARDS, UNLESS OTHERWISE NOTED ON PLANS.

EXISTING UTILITIES

- THE CONTRACTOR SHALL BE RESPONSIBLE FOR ALL UTILITIES SHOWN OR NOT SHOWN. THE INFORMATION SHOWN ON THE PLANS WITH REGARDS TO THE EXISTING UTILITIES AND/OR IMPROVEMENTS WAS DERIVED FROM FIELD INVESTIGATION AND/OR RECORD INFORMATION. NO REPRESENTATION IS MADE AS TO THE ACCURACY OR COMPLETENESS OF S&D UTILITY INFORMATION. THE CONTRACTOR SHALL TAKE DUE PRECAUTIONARY MEASURES TO PROTECT THE FACILITIES SHOWN AND ANY OTHER FACILITIES NOT OF RECORD OR NOT SHOWN ON THESE PLANS. PRIOR TO CONSTRUCTION OR FABRICATION, IT SHALL BE THE CONTRACTORS SOLE RESPONSIBILITY TO VERIFY ALL EXISTING IMPROVEMENT AND TO EXPOSE ALL EXISTING UNDERGROUND UTILITIES RELATED TO THE PROJECT, INCLUDING BUT NOT LIMITED TO: SEWER, STORM DRAIN, WATER, IRRIGATION, GAS, ELECTRICAL, ETC. AND SHALL NOTIFY THE ENGINEER IN WRITING FORTY-EIGHT (48) HOURS IN ADVANCE OF EXPOSING THE UTILITIES SO THAT THE EXACT LOCATION, ELEVATION, MATERIAL, ETC. CAN BE VERIFIED AND DOCUMENTED. THE COST ASSOCIATED TO PERFORM THIS WORK SHALL BE INCLUDED IN EITHER THE LUMP SUM CLEARING COST OR IN THE VARIOUS ITEMS OF WORK. IF LOCATION AND/OR ELEVATION DIFFERS FROM THAT SHOWN ON THE DESIGN PLANS, PROVISIONS TO ACCOMMODATE NEW LOCATION BE MADE PRIOR TO CONSTRUCTION.

- PRIOR TO COMMENCING ANY WORK, IT SHALL BE THE CONTRACTORS RESPONSIBILITY TO HAVE EACH UTILITY COMPANY LOCATE THE LINES IN THE FIELD. IN THE FIELD, THE CONTRACTOR SHALL NOTIFY BLUE STAKES 48 HOURS IN ADVANCE OF PERFORMING ANY EXCAVATION WORK. THE CONTRACTOR SHALL RECORD THE BLUE STAKES ORDER NUMBER AND FLUSHING ORDER NUMBER TO OWNER AND ENGINEER PRIOR TO ANY EXCAVATION. IT WILL BE THE CONTRACTORS SOLE RESPONSIBILITY TO DIRECTLY CONTACT ANY OTHER UTILITY COMPANIES THAT ARE NOT MEMBERS OF BLUE STAKES. IT SHALL BE THE CONTRACTORS SOLE RESPONSIBILITY TO PROTECT ALL EXISTING UTILITIES SO THAT NO DAMAGE RESULTS TO THEM DURING THE PERFORMANCE OF THIS CONTRACT. ANY REPAIRS NECESSARY TO DAMAGED UTILITIES SHALL BE PAID FOR BY THE CONTRACTORS AND UTILITY COMPANIES INSTALLING NEW STRUCTURES, UTILITIES AND SERVICE TO THE PROJECT.

- ALL MANHOLE RIMS, LAMPHOLES, VALVE BOX COVERS, MONUMENT BOXES AND CATCH BASIN GRATES ARE TO BE ADJUSTED TO FIT THE FINISHED GRADE AFTER PAVING, UNLESS OTHERWISE NOTED. COST FOR THIS WORK SHALL BE INCLUDED IN THE UNIT PRICES FOR S&D FACILITIES.

- IT SHALL BE THE RESPONSIBILITY OF THE CONTRACTOR TO ASSURE THAT ALL PIPES, WALLS, ETC. ARE ADEQUATELY BRACED DURING CONSTRUCTION.

CLEARING AND GRADING

- CONTRACTOR SHALL PERFORM EARTHWORK IN ACCORDANCE WITH APWA 2017 STANDARD DRAWINGS AND STANDARD SPECIFICATIONS AND THE RECOMMENDED EARTHWORK SPECIFICATION FOUND IN THE PROFESSIONALLY PREPARED REPORT OF GEOTECHNICAL INVESTIGATION.

- CONTRACTOR SHALL REMOVE ALL VEGETATION AND DELETERIOUS MATERIALS FROM THE SITE UNLESS OTHERWISE NOTED. ALL EXISTING WELLS AND SEPTIC TANKS SHALL BE REMOVED AND/OR ABANDONED PER THE REQUIREMENTS OF ALL LOCAL, STATE AND FEDERAL REGULATIONS. THE COST TO PERFORM THIS WORK SHALL BE INCLUDED IN THE LUMP SUM CLEARING COST.

- SUBSOIL INVESTIGATIONS HAVE BEEN CONDUCTED AT THE SITE OF THE WORK. ALL FOOTING, FOUNDATION OR STRUCTURAL WALL CONSTRUCTION MUST ADHERE TO THE RECOMMENDATIONS DETAILED BY THE PROFESSIONAL REPORT OF THESE INVESTIGATIONS, CREATED BY GSH GEOTECHNICAL, INC.

- SOIL INVESTIGATIONS WERE CONDUCTED BY GSH GEOTECHNICAL, INC FOR DESIGN PURPOSES ONLY, AND THE DATA SHOWN IN THE REPORTS ARE FOR SUBSURFACE CONDITIONS FOUND AT THE TIME OF THE INVESTIGATION. THE OWNER AND ENGINEER DISCLAIM RESPONSIBILITY FOR THE INTERPRETATION BY THE CONTRACTOR OF DATA, SUCH PROBABILITIES OR EXTRAPOLATION, FROM THE TEST HOLES TO OTHER LOCATIONS ON THE SITE OF THE WORK, SOIL BEARING VALUES AND PROFILES, SOIL STABILITY AND THE PRESENCE, LEVEL AND EXTENT OF UNDERGROUND WATER FOR SUBSURFACE CONDITIONS DURING CONSTRUCTION OPERATIONS.

- ALL PROPOSED ELEVATIONS SHOWN ON THE GRADING PLAN ARE TO FINISHED SURFACE. THE CONTRACTOR IS RESPONSIBLE TO DEDUCT THE THICKNESS OF THE PAVEMENT STRUCTURAL SECTION FOR TOP OF SUB GRADE ELEVATIONS.

- IF AT ANY TIME DURING CONSTRUCTION ANY UNFAVORABLE GEOLOGICAL CONDITIONS ARE ENCOUNTERED, WORK IN THAT AREA WILL STOP UNTIL APPROVED CORRECTIVE MEASURES ARE OBTAINED FROM THE ENGINEER.

- UNSUITABLE MATERIAL, SUCH AS TOP SOIL, WEATHERED BED ROCK, ETC., SHALL BE REMOVED AS REQUIRED BY THE SOILS ENGINEER (AND/OR ENGINEERING GEOLOGIST, WHERE EMPLOYED) FROM ALL AREAS TO RECEIVE COMPACTED FILL OR DRAINAGE STRUCTURES.

- NO TREES SHALL BE REMOVED OR DAMAGED WITHOUT SPECIFIC WRITTEN AUTHORIZATION FROM PROPERTY OWNER.

- THE EXISTING TOPOGRAPHY ON THESE PLANS IS BASED ON A TOPOGRAPHIC SURVEY PERFORMED BY GALLOWAY & COMPANY ON 8/16/2024 AND MAY HAVE BEEN MODIFIED SINCE THIS SURVEY WAS PERFORMED.

- FILLS IN EXCESS OF 4 FEET IN THICKNESS AND BENEATH ALL FOUNDATIONS OR PAVEMENT SECTIONS SHALL BE COMPACTED TO 95 PERCENT OF THE MAXIMUM DRY DENSITY AS DETERMINED BY THE ASTM D-1557 COMPACTION CRITERIA. ALL OTHER STRUCTURAL FILLS LESS THAN 4 FEET IN THICKNESS SHOULD BE COMPACTED TO AT LEAST 90 PERCENT OF THE ABOVE CRITERIA. REFERENCE GSH GEOTECHNICAL REPORT.

- CONTRACTOR TESTING WILL BE TAKEN DURING BY THE CONTRACTOR, OR THE CONTRACTOR WILL HAVE SUCH TESTING ACCOMPLISHED BY A SEPARATE CONTRACTOR. TEST RESULTS WILL BE SUBMITTED FOR REVIEW WITHIN 24 HOURS AFTER TEST.

- CONTRACTOR TO SUBMIT PROCTOR AND/OR MARSHALL TEST DATA 24 HOURS PRIOR TO COMPACTION TESTS.

- STRAIGHT GRADE SHALL BE MAINTAINED BETWEEN CONTOUR LINES AND SPOT ELEVATIONS UNLESS OTHERWISE SHOWN ON PLANS.

- CUT AND FILL SLOPES SHALL BE NO STEEPER THAN 2 HORIZONTAL TO 1 VERTICAL. ALL SLOPES IN ADJOINING STREETS, DRAINAGE CHANNELS, OR OTHER FACILITIES SHALL BE GRADED NO STEEPER THAN 2 TO 1 FOR CUT AND FILL.

- GRADES WITHIN ASPHALT PARKING AREAS SHALL BE CONSTRUCTED TO WITHIN 1.0 FEET OF THE DESIGN GRADE. HOWEVER, THE CONTRACTOR SHALL MAINTAIN POSITIVE DRAINAGE IN ALL PAVED AREAS AND ALONG ALL CURBS. ALL CURBS SHALL BE BUILT IN ACCORDANCE TO THE PLAN, CURBS AND PAVEMENT AREAS WHICH ARE NOT INSTALLED PER PLAN MUST BE REMOVED AND REPLACED AT THE CONTRACTORS EXPENSE.

- THE CONTRACTOR IS RESPONSIBLE FOR PROVIDING HIS OWN ESTIMATE OF EARTHWORK QUANTITIES.

- WHERE NEW CURB AND GUTTER IS BEING CONSTRUCTED ADJACENT TO EXISTING ASPHALT OR CONCRETE PAVEMENT, THE FOLLOWING SHALL APPLY. PRIOR TO PLACEMENT OF ANY CONCRETE, THE CONTRACTOR SHALL HAVE A LICENSE SURVEYOR VERIFY THE ELEVATION AND LOCATION OF THE EXISTING HARDSCAPE TIE INS AS WELL AS THE CROSS SLOPE TO THE CURB AND GUTTER FORMS. PRIOR TO PLACEMENT OF ANY CONCRETE, THE CONTRACTOR SHALL HAVE A LICENSE SURVEYOR VERIFY THE GRADE AND CROSS SLOPE OF THE CURB AND GUTTER FORMS. THE CONTRACTOR SHALL SUBMIT THE SLOPE AND GRADES TO THE ENGINEER FOR APPROVAL PRIOR TO PLACEMENT OF CONCRETE. THE CONTRACTOR SHALL NOTIFY THE ENGINEER IMMEDIATELY OF ANY SECTION WHICH DOES NOT CONFORM TO THE DESIGN OR TYPICAL CROSS SECTION. THE CONTRACTOR SHALL BE SOLELY RESPONSIBLE FOR CURB AND GUTTER PAVEMENT WITHOUT THE APPROVAL OF THE ENGINEER.

- SITE WORK SHALL MEET OR EXCEED OWNERS SITE SPECIFICATIONS.
- ALL SITE CONCRETE OR CONCRETE ELEMENT NOT SPECIFICALLY SHOWN AND DETAILED ON STRUCTURAL DRAWINGS TO HAVE A MINIMUM OF 28 DAY COMPRESSION STRENGTH OF 4000 PSI.
- APPROVED PROTECTIVE MEASURES AND TEMPORARY DRAINAGE PROVISIONS MUST BE USED TO PROTECT ADJOINING PROPERTIES DURING THE GRADING PROJECT.

- ALL DESIGN SLOPES AND TIE-IN SLOPES SHALL CONFORM TO THE FOLLOWING LIMITATIONS. CONTRACTOR SHALL NOTIFY CIVIL ENGINEER FOR REDESIGN IF ANY AREAS EXCEED THE FOLLOWING SLOPES PRIOR TO FORMING, POURING OR PAVING ANY HARDSCAPE.
 - LANDSCAPING SHALL SLOPE AT A MINIMUM OF 2% AND MAXIMUM OF 3% IN ANY DIRECTION
 - ASPHALT SHALL SLOPE AT A MINIMUM OF 1.5% AND MAXIMUM OF 8% IN ANY DIRECTION. SEE 68.6
 - CONCRETE FLOWWORK SHALL SLOPE AT A MINIMUM OF 1% AND MAXIMUM OF 8% IN ANY DIRECTION. SEE 68.6
 - CURB AND GUTTER SHALL SLOPE AT A MINIMUM OF 0.5% AND MAXIMUM OF 8% IN THE LONGITUDINAL DIRECTION
 - ROADWAY CROSS SLOPES SHALL BE BETWEEN 2% AND 4% OR WITHIN THE RESPONSIBLE DISTRICT OR AGENCYS LIMITS
 - FINISHED GRADE SHALL SLOPE AWAY FROM ALL BUILDINGS FOR A MINIMUM OF 10 FEET WITH THE FOLLOWING SLOPES: LANDSCAPING AT A MINIMUM OF 2% AND IMPERMEABLE PAVEMENT AT A MINIMUM OF 4%
 - ALL ADA COMPONENTS SHALL MEET CURRENT ADA AND APWA SLOPE REQUIREMENTS

DEWATERING

- THE CONTRACTOR SHALL FURNISH, INSTALL, OPERATE AND MAINTAIN ALL MACHINERY, APPLIANCES AND EQUIPMENT TO MAINTAIN ALL EXCAVATIONS FREE FROM WATER DURING CONSTRUCTION. THE CONTRACTOR SHALL DISPOSE OF THE WATER SO AS NOT TO CAUSE DAMAGE TO PUBLIC OR PRIVATE PROPERTY, OR TO CAUSE A NUISANCE OR MENACE TO THE PUBLIC OR VIOLATE THE LAW. THE DEWATERING SYSTEM SHALL BE INSTALLED AND OPERATED SO THAT THE GROUND LEVEL OUTSIDE THE EXCAVATION IS NOT REDUCED TO THE EXTENT WHICH WOULD CAUSE DAMAGE OR ENDANGER ADJACENT STRUCTURES OR PROPERTY. ALL COST FOR DEWATERING SHALL BE INCLUDED IN THE UNIT PRICE BID FOR ALL PIPE CONSTRUCTION. THE STATIC WATER LEVEL SHALL BE DRAWN DOWN A MINIMUM OF 1 FOOT BELOW THE BOTTOM OF EXCAVATIONS TO MAINTAIN THE UNDESIRABLE STATE OF NATURAL SOILS AND ALLOW THE PLACEMENT OF ANY FILL TO THE SPECIFIED ELEVATION. THE CONTRACTOR SHALL HAVE ON HAND PUMPING EQUIPMENT AND MACHINERY IN GOOD CONDITION FOR EMERGENCIES AND SHALL HAVE WORKMEN AVAILABLE FOR ITS OPERATION. DEWATERING SYSTEM SHALL OPERATE CONTINUOUSLY UNTIL BACKFILL HAS BEEN COMPLETED 1' ABOVE THE NORMAL STATE GROUNDWATER LEVEL.

SALT LAKE CITY PUBLIC UTILITIES GENERAL NOTES

- COMPLIANCE:**
ALL CONSTRUCTION AND MATERIALS SHALL BE IN ACCORDANCE WITH THESE CONTRACT DOCUMENTS AND THE MOST RECENT EDITIONS OF THE INTERNATIONAL PLUMBING CODE, IUTAH DRINKING WATER REGULATIONS, APWA MANUAL OF STANDARD PLANS AND SPECIFICATIONS, AND SLC PUBLIC UTILITIES MODIFICATIONS TO APWA STANDARD PLANS AND APPROVED MATERIALS AND SLC PUBLIC UTILITIES APWA SPECIFICATIONS MODIFICATIONS. THE CONTRACTOR IS REQUIRED TO ADHERE TO ALL OF THE ABOVE-MENTIONED DOCUMENTS UNLESS OTHERWISE NOTED AND APPROVED IN WRITING BY THE SALT LAKE CITY DIRECTOR OF PUBLIC UTILITIES.
- 2. COORDINATION:**
THE CONTRACTOR IS RESPONSIBLE TO NOTIFY ALL APPROPRIATE GOVERNMENT AND PRIVATE ENTITIES ASSOCIATED WITH THE PROJECT. THE FOLLOWING MUST BE CONTACTED 48-HOURS PRIOR TO CONSTRUCTION AS APPLICABLE TO THE PROJECT:
- PUBLIC UTILITIES:
BACKFLOW PREVENTION - 483-6795
DEVELOPMENT REVIEW ENGINEERING - 483-6781
INSPECTIONS, PERMITS, CONTRACTS & AGREEMENTS - 483-6727
PRETREATMENT - 799-4002
STORM WATER - 483-6721
- SLC DEPARTMENTS:
ENGINEERING - PUBLIC WAY PERMITS AND ISSUES - 535-6248
ENGINEERING - SUBDIVISIONS - 535-6159
FIRE DEPARTMENT - 535-6636
PERMITS AND LICENSING (BLDG SERVICES) - 535-7752
PLANNING AND ZONING - 535-7700
TRANSPORTATION - 535-6630
- ALL OTHER POTENTIALLY IMPACTED GOVERNING AGENCIES OR ENTITIES
- ALL WATER USERS INVOLVED IN WATER MAIN SHUTDOWNS
- APPLICABLE SEWER, WATER AND DRAINAGE DISTRICTS
- BLUESTAKES LOCATING SERVICES - 532-5000
COUNTY FIRE DEPARTMENT - 743-7231
COUNTY FLOOD CONTROL - 468-2779
COUNTY HEALTH DEPARTMENT - 385-468-3913
COUNTY PUBLIC WAY PERMITS - 468-2241
HOLLADAY CITY - 372-9460
SALT LAKE COUNTY HIGHWAY DEPARTMENT - 468-3705 OR 468-2156
- THE UTAH TRANSIT AUTHORITY FOR RE-ROUTING SERVICE - 262-5626
- UNION PACIFIC RAILROAD CO., SUPERINTENDENTS OFFICE - 695-3405
- UTAH DEPARTMENT OF TRANSPORTATION, REGION #2 - 975-4800
- UTAH STATE ENGINEER - 536-7240
- 3. SCHEDULE**
PRIOR TO CONSTRUCTION THE CONTRACTOR WILL PROVIDE, AND WILL UPDATE AS CHANGES OCCUR, A CONSTRUCTION SCHEDULE IN ACCORDANCE WITH THE SPECIFICATIONS AND SALT LAKE CITY ENGINEERING OR SALT LAKE COUNTY REGULATIONS AS APPLICABLE FOR WORKING WITHIN THE PUBLIC WAY.
- 4. PERMITS, FEES AND AGREEMENTS**
CONTRACTOR MUST OBTAIN ALL THE NECESSARY PERMITS AND AGREEMENTS AND PAY ALL APPLICABLE FEES PRIOR TO ANY CONSTRUCTION ACTIVITIES. CONTACT SALT LAKE CITY ENGINEERING (535-6248) FOR PERMITS AND INSPECTIONS REQUIRED FOR ANY WORK CONDUCTED WITHIN SALT LAKE CITY'S PUBLIC RIGHT-OF-WAY. APPLICABLE UTILITY PERMITS MAY INCLUDE MAINLINE EXTENSION AGREEMENTS AND SERVICE CONNECTION PERMITS. ALL UTILITY WORK MUST BE BONDED. ALL CONTRACTORS MUST BE LICENSED TO WORK ON CITY UTILITY MAINS.
- CONSTRUCTION SITES MUST BE IN COMPLIANCE WITH THE UTAH POLLUTION DISCHARGE ELIMINATION SYSTEM (UPDES) STORM WATER PERMIT FOR CONSTRUCTION ACTIVITIES (538-6923). A COPY OF THE PERMIT'S STORM WATER POLLUTION PREVENTION PLAN MUST BE SUBMITTED TO PUBLIC UTILITIES FOR REVIEW AND APPROVAL. ADDITIONAL WATER QUALITY AND EROSION CONTROL MEASURES MAY BE REQUIRED. THE CONTRACTOR MUST ALSO COMPLY WITH SALT LAKE CITY'S CLEAN WHEEL ORDINANCE.
- 5. ASPHALT AND SOIL TESTING**
THE CONTRACTOR IS TO PROVIDE MARSHALL AND PROCTOR TEST DATA 24-HOURS PRIOR TO USE. CONTRACTOR IS TO PROVIDE COMPACTION AND DENSITY TESTING AS REQUIRED BY SALT LAKE CITY ENGINEERING, UDOT, SALT LAKE COUNTY OR OTHER GOVERNING ENTITY. TRENCH BACKFILL MATERIAL AND COMPACTION TESTS ARE TO BE TAKEN PER APWA STANDARD SPECIFICATIONS, SECTION 3305.02 - BACKFILL TRENCHES, OR AS REQUIRED BY THE SLC PROJECT ENGINEER IF NATIVE MATERIALS ARE USED. NO NATIVE MATERIALS ARE ALLOWED WITHIN THE PIPE ZONE. THE MAXIMUM LIFTS FOR BACKFILLING EXCAVATIONS IS 8-INCHES. ALL MATERIALS AND COMPACTION TESTING IS TO BE PERFORMED BY A LAB RECOGNIZED AND ACCEPTED BY SALT LAKE COUNTY PUBLIC WORKS AND/OR SALT LAKE CITY ENGINEERING.
- 6. TRAFFIC CONTROL AND HAUL ROUTES**
TRAFFIC CONTROL MUST CONFORM TO THE MOST CURRENT EDITION OF SALT LAKE CITY TRAFFIC CONTROL MANUAL - PART 6 OF "MANUAL ON UNIFORM TRAFFIC CONTROL DEVICES" FOR SALT LAKE COUNTY AND STATE ROADS. SLC TRANSPORTATION MUST APPROVE ALL PROJECT HAUL ROUTES (535-7129). THE CONTRACTOR MUST ALSO CONFORM TO UDOT, SALT LAKE COUNTY OR OTHER APPLICABLE GOVERNING ENTITIES REQUIREMENTS FOR TRAFFIC CONTROL.
- 7. SURVEY CONTROL**
CONTRACTOR MUST PROVIDE A REGISTERED LAND SURVEYOR OR PERSONS UNDER SUPERVISION OF A REGISTERED LAND SURVEYOR TO SET STAKES FOR ALIGNMENT AND GRADE OF EACH MAIN AND/OR FACILITY AS APPROVED. THE STAKES SHALL BE MARKED WITH THE HORIZONTAL LOCATION (STATION) AND VERTICAL LOCATION (GRADE) WITH CUTS AND/OR FILLS TO THE GRADE OF THE MAIN AND/OR FACILITY AS APPROVED. IN ADDITION, THE CONTRACTOR AND/OR SURVEYOR SHALL PROVIDE TO SALT LAKE CITY PUBLIC UTILITIES CUT SHEETS FILLED OUT COMPLETELY AND CLEARLY SHOWING THE PERTINENT GRADES, ELEVATIONS AND CUT/FILLS ASSOCIATED WITH THE FIELD STAKING OF THE MAIN AND/OR FACILITY. THE CUT SHEET FORM IS AVAILABLE AT THE CONTRACTS AND AGREEMENTS OFFICE AT PUBLIC UTILITIES. ALL MAINS AND LATERALS NOT MEETING MINIMUM GRADE REQUIREMENTS AS SPECIFIED BY ORDINANCE OR AS REQUIRED TO MEET THE MINIMUM REQUIRED FLOWS OR AS APPROVED MUST BE REMOVED AND RECONSTRUCTED TO MEET DESIGN GRADE. THE CONTRACTOR SHALL PROTECT ALL STAKES AND MARKERS UNTIL PUBLIC UTILITY SURVEYORS COMPLETE FINAL MEASUREMENTS. THE CONTRACTOR WILL BE RESPONSIBLE FOR FURNISHING, MAINTAINING, OR RESTORING ALL MONUMENTS AND REFERENCE MARKS WITHIN THE PROJECT SITE. DEPENDING ON THE LOCATION OF THE PROJECT, CONTACT THE COUNTY SURVEYOR FOR SECTION CORNER MONUMENTS (801-468-2028) AND/OR THE SALT LAKE CITY SURVEYOR (801-535-7973) FOR SALT LAKE CITY MONUMENTS AND CONSTRUCTION REQUIREMENTS. ALL ELEVATIONS SHALL BE REFERENCED TO SALT LAKE CITY DATUM UNLESS NOTED OTHERWISE ON THE PLANS.
- 8. ASPHALT GUARANTEE**
THE CONTRACTOR SHALL REMOVE, DISPOSE OF, FURNISH AND PLACE PERMANENT ASPHALT PER SALT LAKE CITY ENGINEERING, UDOT, COUNTY, OR OTHER GOVERNMENT STANDARDS AS APPLICABLE TO THE PROJECT. THE CONTRACTOR SHALL GUARANTEE THE ASPHALT RESTORATION FOR A PERIOD AS REQUIRED BY THE GOVERNING ENTITY.
- 9. TEMPORARY ASPHALT**
IF THE CONTRACTOR CHOOSES TO WORK WITHIN THE PUBLIC WAY WHEN HOT MIX ASPHALT IS NOT AVAILABLE, THE CONTRACTOR MUST OBTAIN APPROVAL FROM THE APPROPRIATE GOVERNING ENTITY PRIOR TO THE REMOVAL AND TEMPORARY ASPHALT SURFACING MATERIAL. WITHIN SALT LAKE CITY, WHEN PERMANENT ASPHALT BECOMES AVAILABLE, THE CONTRACTOR SHALL REMOVE THE TEMPORARY ASPHALT, FURNISH AND INSTALL THE PERMANENT ASPHALT. THE CONTRACTOR SHALL GUARANTEE THE ASPHALT RESTORATION FOR A PERIOD AS REQUIRED BY THE GOVERNING ENTITY FROM THE DATE OF COMPLETION.
- 10. SAFETY**
THE CONTRACTOR IS RESPONSIBLE FOR ALL ASPECTS OF SAFETY OF THE PROJECT AND SHALL MEET ALL OSHA, STATE, COUNTY AND OTHER GOVERNING ENTITY REQUIREMENTS.
- THE CONTRACTOR IS SOLELY RESPONSIBLE FOR CONFORMING TO LOCAL AND FEDERAL CODES GOVERNING SHORING AND BRACING OF EXCAVATIONS AND TRENCHES, AND FOR THE PROTECTION OF WORKERS.
- 11. DUST CONTROL**
THE CONTRACTOR IS RESPONSIBLE FOR DUST CONTROL ACCORDING TO THE GOVERNING ENTITY STANDARDS. USE OF HYDRANT WATER OR PUMPING FROM CITY-OWNED CANALS OR STORM DRAINAGE FACILITIES IS NOT ALLOWED FOR DUST CONTROL ACTIVITIES WITHOUT WRITTEN APPROVAL OF THE PUBLIC UTILITIES DIRECTOR.
- 12. DEWATERING**
ALL QUALITY Dewatering activities shall be approved in writing by public utilities. PROPOSED OUTFALL LOCATIONS AND ESTIMATED FLOW VOLUME CALCULATIONS MUST BE SUBMITTED TO PUBLIC UTILITIES FOR REVIEW AND APPROVAL. ADEQUATE MEASURES MUST BE TAKEN TO REMOVE ALL SEDIMENT PRIOR TO DISCHARGE. PUBLIC UTILITIES MAY REQUIRE ADDITIONAL MEASURES FOR SEDIMENT CONTROL AND REMOVAL.
- 13. PROJECT LIMITS**
THE CONTRACTOR IS REQUIRED TO KEEP ALL CONSTRUCTION ACTIVITIES WITHIN THE APPROVED PROJECT LIMITS. THIS INCLUDES, BUT IS NOT LIMITED TO, VEHICLE AND EQUIPMENT STAGING, MATERIAL STORAGE AND LIMITS OF TRENCH EXCAVATION. IT IS THE CONTRACTORS RESPONSIBILITY TO OBTAIN PERMISSION AND/OR EASEMENTS FROM THE APPROPRIATE GOVERNING ENTITY AND/OR INDIVIDUAL PROPERTY OWNER(S) FOR WORK OR STAGING OUTSIDE OF THE PROJECT LIMITS.
- 14. WATER, FIRE, SANITARY SEWER AND STORM DRAINAGE UTILITIES**
A. INSPECTIONS -
IT IS THE CONTRACTOR'S RESPONSIBILITY TO SCHEDULE ANY WATER, SEWER, BACKFLOW AND DRAINAGE INSPECTION 48-HOURS IN ADVANCE TO WHEN NEEDED. CONTACT 483-6727 TO SCHEDULE INSPECTIONS.
B. DAMAGE TO EXISTING UTILITIES -
THE CONTRACTOR IS RESPONSIBLE FOR REPAIRING ANY DAMAGE, CAUSED BY ANY CONDITION INCLUDING SETTLEMENT, TO EXISTING UTILITIES FROM EXCAVATING AT OR NEAR EXISTING UTILITIES. THE CONTRACTOR SHALL TAKE ALL MEASURES NECESSARY TO PROTECT ALL EXISTING PUBLIC AND PRIVATE ROADWAY AND UTILITY FACILITIES. DAMAGE TO EXISTING FACILITIES CAUSED BY THE CONTRACTOR, MUST BE REPAIRED BY THE CONTRACTOR AT HIS/HER EXPENSE, TO THE SATISFACTION OF THE OWNER OF SAID FACILITIES.
C. UTILITY LOCATIONS
CONTRACTOR WILL BE RESPONSIBLE FOR LOCATING AND AVOIDING ALL UTILITIES AND SERVICE LATERALS, AND FOR REPAIRING ALL DAMAGE THAT OCCURS TO THE UTILITIES DUE TO THE CONTRACTOR'S ACTIVITIES. CONTRACTOR IS TO VERIFY LOCATION, DEPTH, SIZE, MATERIAL AND OUTSIDE DIAMETERS OF UTILITIES IN THE FIELD BY POTHOLING A MINIMUM OF 300-FEET AHEAD OF SCHEDULED CONSTRUCTION.

ORDER TO IDENTIFY POTENTIAL CONFLICTS AND PROBLEMS WITH FUTURE CONSTRUCTION ACTIVITIES. EXISTING UTILITY INFORMATION OBTAINED FROM SLC PUBLIC UTILITIES' MAPS MUST BE ASSUMED AS APPROXIMATE AND REQUIRING FIELD VERIFICATION. CONTACT BLUE STAKES OR APPROPRIATE OWNER FOR COMMUNICATION LINE LOCATIONS.

- D. UTILITY RELOCATIONS -
- FOR UTILITY CONFLICTS REQUIRING MAINLINE RELOCATIONS, THE CONTRACTOR MUST NOTIFY THE APPLICABLE UTILITY COMPANY OR USER A MINIMUM OF 2-WEEKS IN ADVANCE. A ONE-WEEK MINIMUM NOTIFICATION IS REQUIRED FOR CONFLICTS REQUIRING THE RELOCATION OF SERVICE LATERALS. ALL RELOCATIONS ARE SUBJECT TO APPROVAL FROM THE APPLICABLE UTILITY COMPANY AND/OR USER.

- E. FIELD CHANGES -**
NO ROADWAY, UTILITY ALIGNMENT OR GRADE CHANGES ARE ALLOWED FROM THE APPROVED CONSTRUCTION PLANS/DOCUMENTS WITHOUT WRITTEN APPROVAL FROM THE SLC PUBLIC UTILITIES DIRECTOR. CHANGES TO HYDRANT LOCATIONS AND/OR FIRE LINES MUST BE REVIEWED AND APPROVED BY THE SALT LAKE CITY OR SALT LAKE COUNTY FIRE DEPARTMENT (AS APPLICABLE TO THE PROJECT) AND PUBLIC UTILITIES.

- F. PUBLIC NOTICE TO PROJECTS IN THE PUBLIC WAY -**
 FOR APPROVED PROJECTS THE CONTRACTOR IS RESPONSIBLE TO PROVIDE AND DISTRIBUTE WRITTEN NOTICE TO ALL RESIDENTS LOCATED WITHIN THE PROJECT AREA AT LEAST 72-HOURS PRIOR TO CONSTRUCTION. WORK TO BE CONDUCTED WITHIN COMMERCIAL OR INDUSTRIAL AREAS MAY REQUIRE A LONGER NOTIFICATION PERIOD AND ADDITIONAL CONTRACTOR COORDINATION WITH PROPERTY OWNERS. THE WRITTEN NOTICE IS TO BE APPROVED BY THE SLC PUBLIC UTILITIES PROJECT ENGINEER.

- G. PUBLIC NOTICE FOR WATER MAIN SHUT DOWNS -**
THROUGH THE SLC PUBLIC UTILITIES INSPECTOR AND WITH THE PUBLIC UTILITIES PROJECT ENGINEER APPROVAL, SLC PUBLIC UTILITIES MUST BE CONTACTED AND APPROVE ALL WATER MAIN SHUTDOWNS. ONCE APPROVED THE CONTRACTOR MUST NOTIFY ALL EFFECTED USERS BY WRITTEN NOTICE A MINIMUM OF 48-HOURS (RESIDENTIAL) AND 72-HOURS (COMMERCIAL/INDUSTRIAL) PRIOR TO THE WATER MAIN SHUT DOWN. PUBLIC UTILITIES MAY REQUIRE LONGER NOTICE PERIODS.

- H. **WATER AND SEWER SEPARATION** - IN ACCORDANCE WITH UTAH'S DEPARTMENT OF HEALTH REGULATIONS, A MINIMUM TEN-FOOT HORIZONTAL AND 1.5-FOOT VERTICAL (WITH WATER ON TOP) SEPARATION IS REQUIRED. IF THESE CONDITIONS CANNOT BE MET, STATE AND SLC PUBLIC UTILITIES APPROVAL IS REQUIRED. ADDITIONAL CONSTRUCTION MEASURES WILL BE REQUIRED FOR THESE CONDITIONS.

- I. **SALVAGE** -
ALL METERS MUST BE RETURNED TO PUBLIC UTILITIES, AND AT PUBLIC UTILITIES REQUEST ALL SALVAGED PIPE AND/OR FITTINGS MUST BE RETURNED TO SLC PUBLIC UTILITIES (463-6727) LOCATED AT 1530 SOUTH WEST TEMPLE.

- J. SEWER MAIN AND LATERAL CONSTRUCTION REQUIREMENTS -**
SLC PUBLIC UTILITIES MUST APPROVE ALL SEWER CONNECTIONS. ALL SEWER LATERALS 6-INCHES AND SMALLER MUST WYE INTO THE MAINS PER SLC PUBLIC UTILITIES REQUIREMENTS. ALL 8-INCH AND LARGER SEWER CONNECTIONS MUST BE PETITIONED FOR AT PUBLIC UTILITIES (483-6762) AND CONNECTED AT A MANHOLE. **INSIDE DROPS IN MANHOLES ARE NOT ALLOWED.** A MINIMUM 4-FOOT BURY DEPT. REQUIRED ON ALL SEWER MAINS AND LATERALS. CONTRACTOR SHALL INSTALL INVERT COVERS IN ALL SEWER MANHOLES WITHIN THE PROJECT AREA.

CONTRACTOR TO PROVIDE AIR PRESSURE TESTING OF SEWER MAINS IN ACCORDANCE WITH PIPE MANUFACTURERS RECOMMENDATIONS AND SALT LAKE CITY PUBLIC UTILITIES REQUIREMENTS. ALL PVC SEWER MAIN AND LATERAL TESTING SHALL BE IN ACCORDANCE WITH UNI-BELL UN-6-B-98 RECOMMENDED PRACTICE FOR LOW PRESSURE AIR TESTING OF INSTALLED SEWER PIPE. CONTRACTOR SHALL PER SEWER LATERAL WATER TESTING AS REQUIRED BY THE SALT LAKE CITY PUBLIC UTILITIES PROJECT ENGINEER OR INSPECTOR. A MINIMUM OF 9-FEET OF HEAD PRESSURE IS REQUIRED AS MEASURED VERTICALLY FROM THE HIGH POINT OF THE PIPELINE AND AT OTHER LOCATIONS ALONG THE PIPELINE AS DETERMINED BY THE SLC PUBLIC UTILITIES PROJECT ENGINEER OR INSPECTOR. TESTING TIME WILL BE NOT LESS THAN AS SPECIFIED FOR THE AIR TEST DURATION IN TABLE 1 ON PAGE 12 OF UNI-B-98. ALL PIPES SUBJECT TO WATER TESTING SHALL BE FULLY VISIBLE TO THE INSPECTOR DURING TESTING. TEST SHALL BE PERFORMED IN THE PRESENCE OF A SLC PUBLIC UTILITIES REPRESENTATIVE. ALL VISIBLE LEAKAGE MUST BE REPAIRED TO THE SATISFACTION OF THE SLC PUBLIC UTILITIES ENGINEER OR INSPE

- 3. WATER AND FIRE MAIN AND SERVICE CONSTRUCTION REQUIREMENTS -**
S. PUBLIC UTILITIES MUST APPROVE ALL FIRE AND WATER SERVICE CONNECTIONS. A MINIMUM 3'-0" FOOT DEPTH IS REQUIRED BETWEEN ALL WATER AND FIRE SERVICE TAPS INTO THE MAIN. ALL CONNECTIONS MUST BE MADE MEETING SCS PUBLIC UTILITIES REQUIREMENTS. A 5'-FOOT MINIMUM BURIED DEPTH (FINAL GRADE TO TOP OF PIPE) IS REQUIRED ON ALL WATER/PIPE LINES UNLESS OTHERWISE SPECIFIED. ALL EXPOSED FIRE AND WATER MAINS AND SERVICE LINES SHALL BE COATED WITH CHEVRON FM1 GREASE PLUS MINIMUM 8 MIL THICKNESS PLASTIC. PROVIDE STAINLESS STEEL NUTS, BOLTS AND WASHERS FOR HIGH GROUNDWATER SATURATED CONDITIONS AT FLANGE FITTINGS, ETC.

ALL WATERLINES INSTALLATIONS AND TESTING TO BE IN ACCORDANCE WITH AWWA SECTIONS C600, C601, C651, C206, C200, C900, C303 AWWA MANUAL M11 AND ALL OTHER APPLICABLE AWWA, UPWS, ASTM AND SPECIFICATIONS RELEVANT TO THE INSTALLATION AND COMPLETION OF THE PROJECT. AMENDMENT TO SECTION C600 SECTION 4.1; DOCUMENT TO READ MINIMUM TEST PRESSURE SHALL NOT BE LESS THAN 200 P.S.I. GAUGED TO A HIGH POINT OF THE PIPELINE BEING TESTED. ALL MATERIALS USED FOR WATERWORKS PROJECTS TO BE RATED FOR 150 P.S.I. MINIMUM OPERATING PRESSURE.

CONTRACTOR IS TO INSTALL WATER SERVICE LINES, METER YOKES AND/OR ASSEMBLIES AND METER BOXS WITH LIDS LOCATED AS APPROVED ON THE PLANS PER APPLICABLE PUBLIC UTILITIES DETAIL DRAWINGS. METER BOXES ARE TO BE PLACED IN THE PARK STRIPS PERPENDICULAR TO THE WATERMAIN SERVICE TAP CONNECTION. ALL WATER METERS, CATCH BASINS, CLEANOUT BOXES, MANHOLES, DOUBLE CHECK VALVE DETECTOR ASSEMBLIES, REDUCED PRESSURE DETECTOR ASSEMBLIES AND BACKFLOW PREVENTION DEVICES MUST BE LOCATED OUTSIDE OF ALL APPROACHES, DRIVEWAYS, PEDESTRIAN WALKWAYS AND OTHER TRAVELED WAYS UNLESS OTHERWISE APPROVED ON PLANS.

BACKFLOW PREVENTORS ARE REQUIRED ON ALL IRRIGATION AND FIRE SPRINKLING TAPS PER PUBLIC UTILITIES AND SLC FIRE DEPARTMENT REQUIREMENTS. CONTRACTORS SHALL INSTALL BACKFLOW PREVENTION DEVICES ON FIRE SPRINKLER CONNECTIONS. DOUBLE CHECK VALVE ASSEMBLIES SHALL BE INSTALLED ON CLASS 1, 2 AND 3 SYSTEMS. REDUCED PRESSURE PRINCIPLE VALVES SHALL BE INSTALLED ON CLASS 4 SYSTEMS. ALL FIRE SPRINKLING BACKFLOW ASSEMBLIES SHALL CONFORM TO ASSE STANDARD 104B, 1013, 1047 AND 1015. THE CONTRACTOR SHALL BE RESPONSIBLE TO PERFORM TESTING AND CERTIFICATION OF ALL BACKFLOW DEVICES. TESTING AND CERTIFICATION RECORDS SHALL BE MAINTAINED AND SUBMITTED TO PUBLIC UTILITIES WITHIN 10 DAYS OF INSTALLATION OR WATER TURN-ON. BACKFLOW TEST FORMS ARE AVAILABLE AT PUBLIC UTILITIES, CONTRACTORS AND AGREEMENTS OFFICE.

- L. GENERAL WATER, SEWER AND STORM DRAIN REQUIREMENTS -**
ALL WATER, FIRE AND SEWER SERVICES STUBBED TO A PROPERTY MUST BE USED OR WATER AND FIRE SERVICES MUST BE KILLED AT THE MAIN AND SEWER LATERALS CAPPED AT THE SEWER MAIN PER PUBLIC UTILITIES REQUIREMENTS. ALLOWABLE SERVICES TO BE KEPT WILL BE AS DETERMINED BY THE PUBLIC UTILITIES PROJECT ENGINEER. ALL WATER AND FIRE SERVICE KILLS AND SEWER LATERAL CAPS ARE TO BE KILLED AND CAPPED AS DETERMINED AND VISUALLY VERIFIED BY THE ON-SITE PUBLIC UTILITIES INSPECTOR.

ALL MANHOLES, HYDRANTS, VALVES, CLEAN-OUT BOXES, CATCH BASINS, METERS, ETC., MUST BE RAISED OR LOWERED TO FINAL GRADE PER PUBLIC UTILITIES STANDARDS AND INSPECTOR REQUIREMENTS. CONCRETE COLLARS MUST BE CONSTRUCTED ON ALL MANHOLES, CLEANOUT BOXES, CATCH BASINS AND VALVES PER PUBLIC UTILITIES STANDARDS. ALL MANHOLE, CATCH BASIN, OR CLEANOUT BOX CONNECTIONS MUST BE MADE WITH THE PIPE CUT FLUSH WITH THE INSIDE OF THE BOX AND GROUTED OR SEALED AS REQUIRED BY THE PUBLIC UTILITIES INSPECTOR. ALL MANHOLE, CLEANOUT BOX OR BASIN DISCONNECTIONS MUST BE REPAIRED AND GROUTED AS REQUIRED BY THE ON-SITE PUBLIC UTILITIES INSPECTOR.

CONTRACTOR SHALL NOT ALLOW ANY GROUNDWATER OR DEBRIS TO ENTER THE NEW OR EXISTING PIPE DURING CONSTRUCTION. UTILITY TRENCHING, BACKFILL, AND PIPE ZONE AS PER SLC PUBLIC UTILITIES DEPARTMENT "UTILITY INSTALLATION DETAIL."

- M. STREETLIGHTS**
- ALL WORK SHALL BE INSTALLED IN ACCORDANCE WITH THE MOST CURRENT SALT LAKE CITY STANDARDS AND N.E.C. (NATIONAL ELECTRICAL CODE). A STREET LIGHTING PLAN SHOWING WIRING LOCATION, VOLTAGE, POWER SOURCE LOCATION, CONDUIT SIZE AND LOCATION SHALL BE SUBMITTED TO SALT LAKE CITY AND BE APPROVED PRIOR TO CONSTRUCTION. NO DEVIATION OF STREETLIGHT, PULL BOXES, CONDUITS, AND ETC. LOCATIONS SHALL BE PERMITTED WITHOUT PRIOR WRITTEN APPROVAL FROM THE STREET LIGHTING PROGRAM MANAGER OR HIS/HER REPRESENTATIVE.

STREETLIGHT POLES SHALL NOT BE INSTALLED WITHIN 5 FEET OF A FIRE HYDRANT. THE LOCATION SHALL BE SUCH THAT IT DOES NOT HINDER THE OPERATION OF THE FIRE HYDRANT AND WATER LINE OPERATION VALVES.

STREETLIGHTS AND STREETLIGHT POLES SHALL NOT BE INSTALLED WITHIN 5 FEET FROM ANY TREE, UNLESS WRITTEN APPROVAL IS RECEIVED FROM THE STREET LIGHTING PROGRAM MANAGER. BRANCH MAY NEED TO BE PRUNED AS DETERMINED BY THE INSPECTOR IN THE FIELD AT THE TIME OF INSTALLATION.

STREETLIGHTS SHALL NOT BE INSTALLED WITHIN 5 FEET FROM THE EDGE OF ANY DRIVEWAY

ANTI-SEIZE LUBRICANT SHALL BE USED ON ALL COVER BOLTS AND GROUND BOX BOLTS

ALL EXISTING STREET LIGHTING SHALL REMAIN OPERATIONAL DURING CONSTRUCTION UNLESS APPROVED IN WRITING BY THE STREET LIGHTING PROGRAM MANAGER

IF APPROVED PLANS REQUIRE REMOVAL OF STREETLIGHT POLES DURING CONSTRUCTION THE CONTRACTOR SHALL BE RESPONSIBLE FOR THE POLES WHILE THEY ARE DOWN. THE POLES SHALL BE STORED IN A SECURE

SPONSOR	FACILITY	No.	DATE	DESCRIPTION
CHICAGO	MCP			
PRIEDRUM	GALLOWAY			
DATE	07/31/2025			
DWG FILE	2409146 SITE			
SCALE: INCHES = FOOT ON FULL SIZE SHEETS				
		Q	O.D.	I

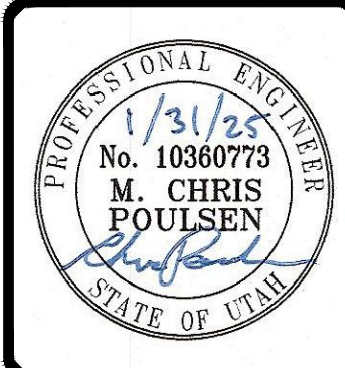

BENCHMARK
CIVIL

**BENCHMARK
ENGINEERING &
LAND SURVEYING**

9138 SOUTH STATE STREET SUITE #100
SANDY, UTAH 84070 (801) 542-7192
www.benchmarkcivil.com

SUGAR HOUSE HOTEL	2111 SOUTH 1300 EAST SALT LAKE CITY, UTAH
-------------------	--

PROJECT NO. 2409146

SALT LAKE CITY
GENERAL
NOTES

CGN.02
3 OF 11

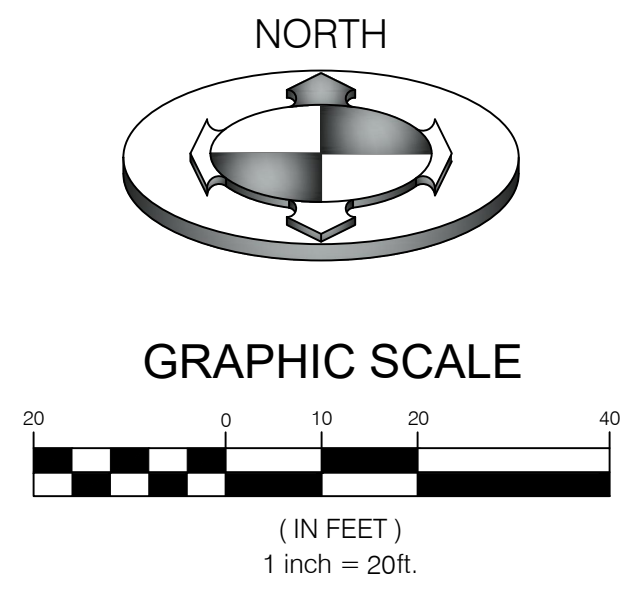
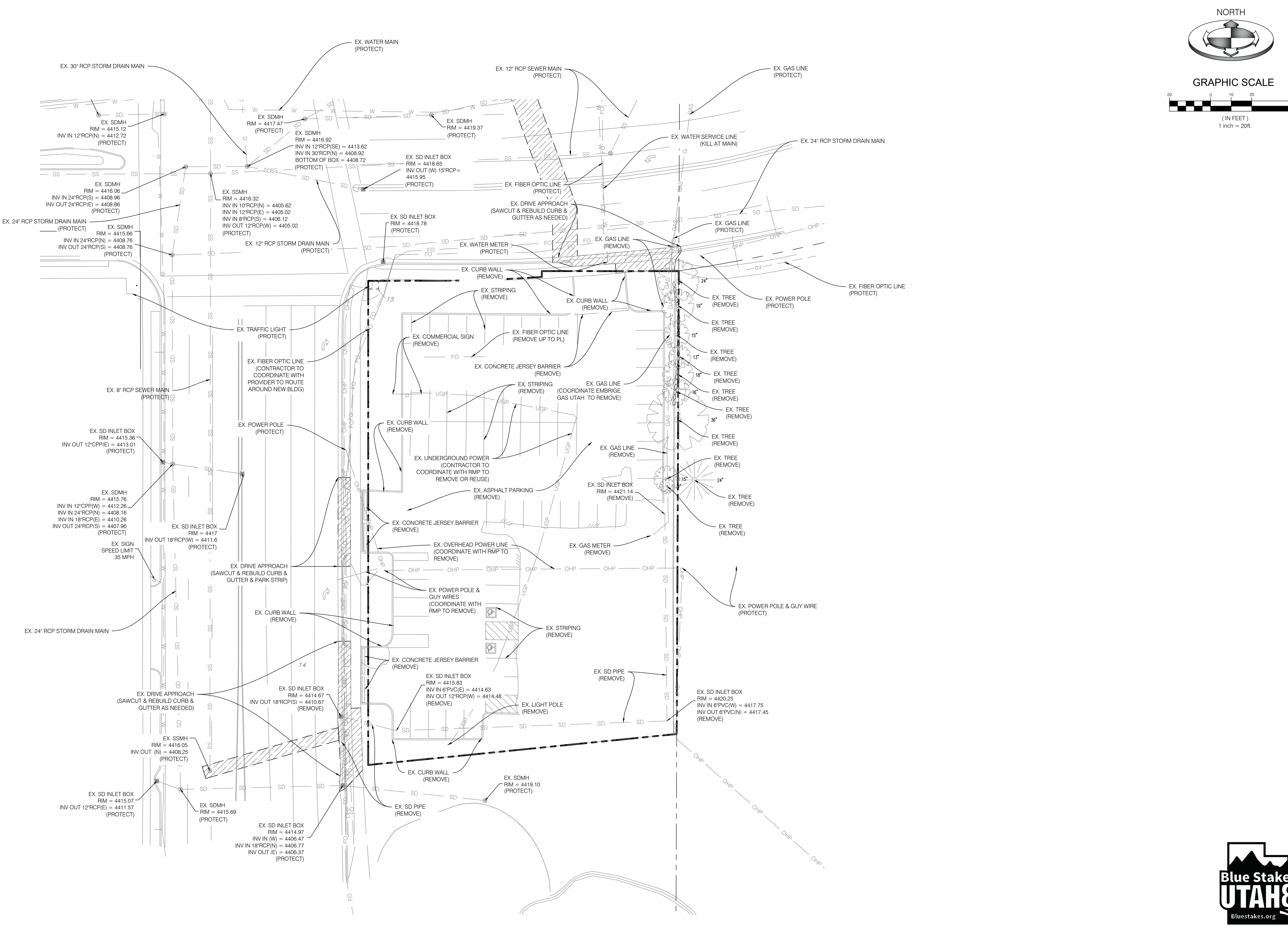

PROJECT NO.	2409146
DEMO	PLAN
CDP.01	4 OF 11

Blue Stakes of UTAH811
Bluestakes.org

BENCHMARK ENGINEERING & LAND SURVEYING
9138 SOUTH STATE STREET SUITE #100
SANDY, UTAH 84070 (801) 542-7192
www.benchmarkcivil.com

PROFESSIONAL ENGINEER
No. 10380773
M. CHRIS POULSEN
STATE OF UTAH

NO.	DATE	DESCRIPTION
1	01/31/2025	FIELD CHECK
2	01/31/2025	DATE
3	2/20/2025	DATE
4	2/20/2025	DATE

SCALE MEASURES IN CHAIN ON FULL SIZE SHEETS
ASBESTOS REMEDIATION SEE SHEETS

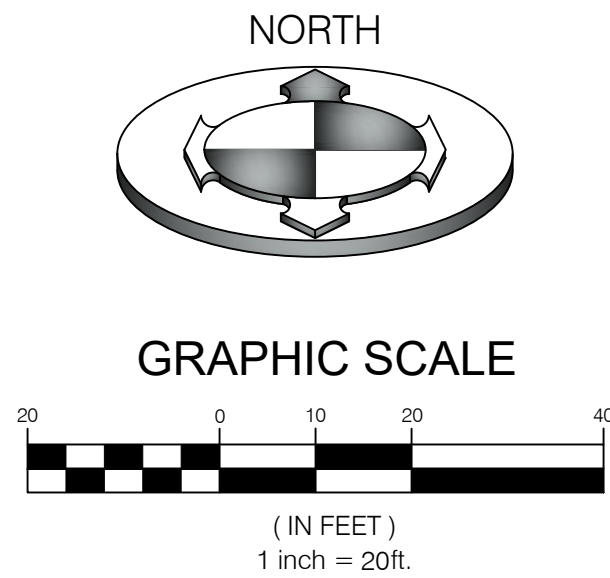
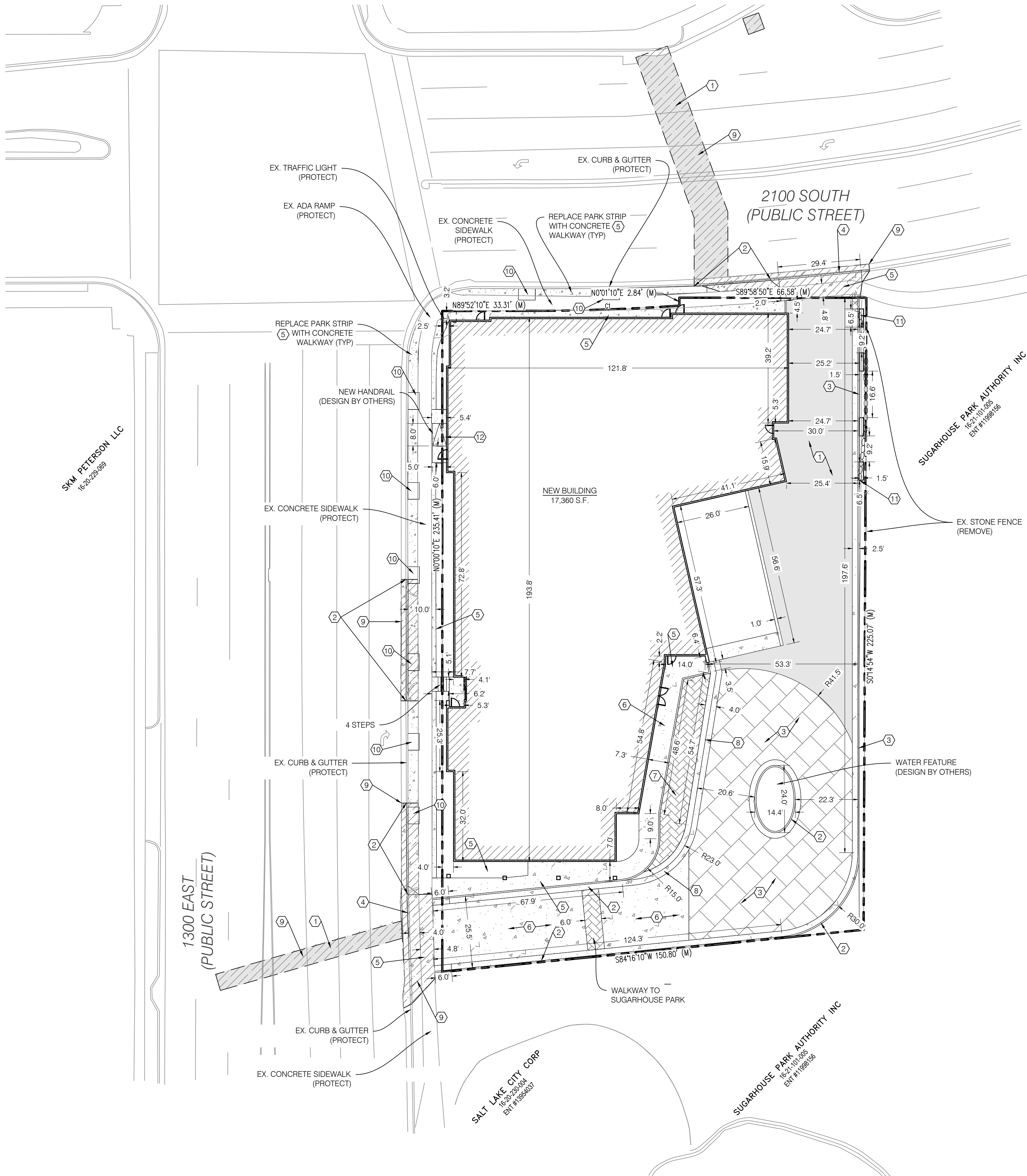

CONSTRUCTION KEY NOTE REFERENCE		
NO.	DESCRIPTION	DETAIL
1	ASPHALT PAVEMENT WITH GRANULAR BASE	1A/CDT.01
2	CONCRETE CURB AND GUTTER PER APWA #205 TYPE 'A'	
3	STAMPED CONCRETE PAVEMENT WITH GRANULAR BASE (PER ARCH.)	1B/CDT.01
4	DRIVE APPROACH PER APWA #222	
5	SIDEWALK PER APWA #231	
6	CONCRETE PAVEMENT WITH GRANULAR BASE	1B/CDT.01
7	BRICK PAVERS PER ARCHITECT	
8	4' WATERWAY PER APWA #211	
9	SAWCUT PER SLC STDS*	
10	TREE PLANTER W/ GRATE PER SLC URBAN FORESTRY	
11	ROCK OR BLOCK RETAINING WALL (DESIGN BY OTHERS)	
12	ADA ACCESSIBLE RAMP	1/CDT.02

*SAWCUT AND REPLACE ASPHALT 1' OFF LIP OF GUTTER WHERE REMOVING CURB & GUTTER

AREA TABLE		
PARTICULARS	S.F.	%
BUILDING	17,360	50.1
HARDSCAPE	15,340	44.3
LANDSCAPE	1,942	5.6
TOTAL	34,642	100.0

NOTE:
SLOPE ACROSS THE ACCESSIBLE PARKING STALLS & ACCESS ISLE SHALL NOT EXCEED A 1:48 (2.00%) SLOPE. THE MAX GRADE DIFFERENCE BETWEEN THE ASPHALT SURFACE, ACCESSIBLE RAMP, AND SIDEWALK SHALL NOT EXCEED 1/4 INCH VERTICAL OR 1/2 INCH WHEN BEVELED. THE ACCESSIBLE MEANS OF EGRESS INCLUDING THE DRIVEWAY PORTION SHALL NOT EXCEED A SLOPE OF 1:20 (5.0%) & A CROSS SLOPE OF 1:48 (2.0%). ALL EXTERIOR DOOR WAY ACCESS REQUIRE AN EXTERIOR LANDING 60 INCHES IN LENGTH WITH A SLOPE NOT EXCEEDING A 1:48 (2.0%) SLOPE

NOTE:
SAWCUT WIDTH, LOCATIONS AND TIE-IN ELEVATIONS TO EXISTING GRADE ARE APPROXIMATE. CONTRACTOR TO FIELD VERIFY LOCATION, EXTENT OF SAWCUTTING, AND TIE-IN SLOPES TO EXISTING GRADE PRIOR TO CONSTRUCTION. IT IS THE INTENT ON THESE PLANS THAT ALL PAVEMENT SHALL TIE INTO EXISTING GRADE PER SLOPES LISTED ON CGN.01 NOTE 70. SEE NOTES 66, 70, 82, & 83 ON CGN.01 FOR FURTHER DETAIL.

NOTE:
ALL WORK WITHIN PUBLIC ROADS TO BE DONE IN STRICT ACCORDANCE WITH SLC STANDARDS AND SPECIFICATIONS

NO.	DATE	DESCRIPTION
1		
2		
3		
4		
5		
6		
7		
8		
9		
10		
11		
12		

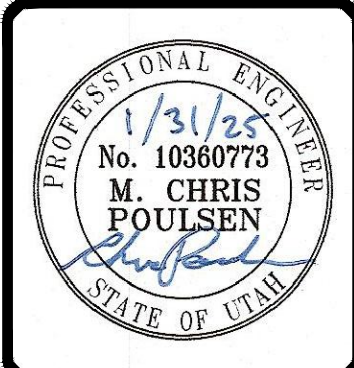

BENCHMARK ENGINEERING & LAND SURVEYING

9138 SOUTH STATE STREET SUITE #100
SANDY, UTAH 84070 (801) 542-7192
www.benchmarkcivil.com

BENCHMARK CIVIL

SUGAR HOUSE HOTEL

2111 SOUTH 1300 EAST
SALT LAKE CITY, UTAH

PROJECT NO. 2409146

SITE PLAN

CSP.01
5 OF 11



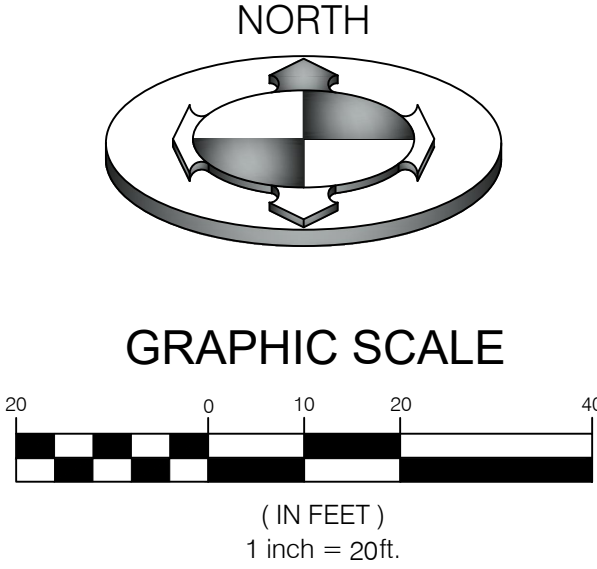
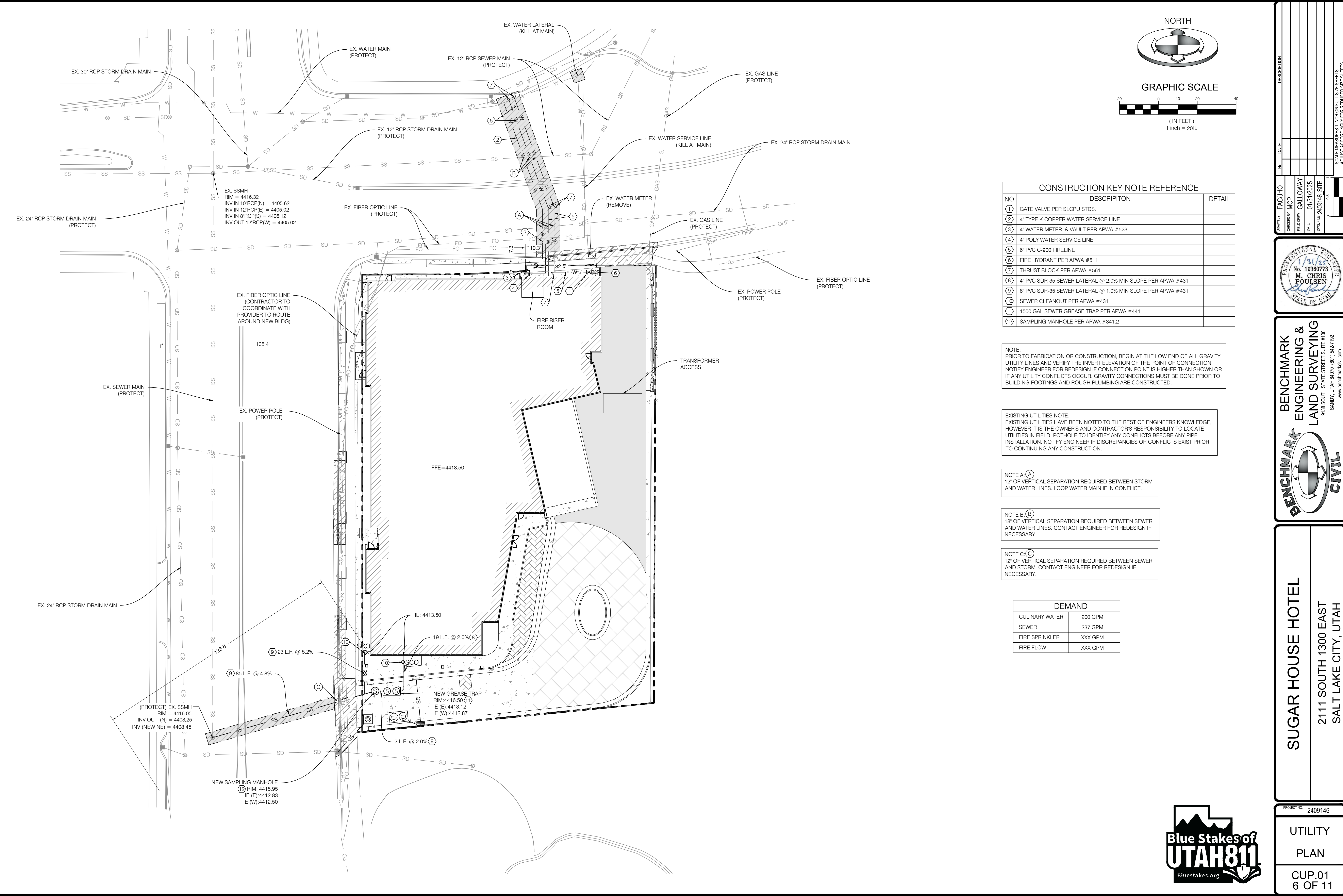

CONSTRUCTION KEY NOTE REFERENCE		
NO.	DESCRIPTION	DETAIL
1	GATE VALVE PER SLCPU STDS.	
2	4" TYPE K COPPER WATER SERVICE LINE	
3	4" WATER METER & VAULT PER APWA #523	
4	4" POLY WATER SERVICE LINE	
5	6" PVC C-900 FIRELINE	
6	FIRE HYDRANT PER APWA #511	
7	THRUST BLOCK PER APWA #561	
8	4" PVC SDR-35 SEWER LATERAL @ 2.0% MIN SLOPE PER APWA #431	
9	6" PVC SDR-35 SEWER LATERAL @ 1.0% MIN SLOPE PER APWA #431	
10	SEWER CLEANOUT PER APWA #431	
11	1500 GAL SEWER GREASE TRAP PER APWA #441	
12	SAMPLING MANHOLE PER APWA #341.2	

NOTE:
PRIOR TO FABRICATION OR CONSTRUCTION, BEGIN AT THE LOW END OF ALL GRAVITY UTILITY LINES AND VERIFY THE INVERT ELEVATION OF THE POINT OF CONNECTION. NOTIFY ENGINEER FOR REDESIGN IF CONNECTION POINT IS HIGHER THAN SHOWN OR IF ANY UTILITY CONFLICTS OCCUR. GRAVITY CONNECTIONS MUST BE DONE PRIOR TO BUILDING FOOTINGS AND ROUGH PLUMBING ARE CONSTRUCTED.

EXISTING UTILITIES NOTE:
EXISTING UTILITIES HAVE BEEN NOTED TO THE BEST OF ENGINEERS KNOWLEDGE, HOWEVER IT IS THE OWNER'S AND CONTRACTOR'S RESPONSIBILITY TO LOCATE UTILITIES IN FIELD. POTHOLE TO IDENTIFY ANY CONFLICTS BEFORE ANY PIPE INSTALLATION. NOTIFY ENGINEER IF DISCREPANCIES OR CONFLICTS EXIST PRIOR TO CONTINUING ANY CONSTRUCTION.

NOTE A: (A)
12" OF VERTICAL SEPARATION REQUIRED BETWEEN STORM AND WATER LINES. LOOP WATER MAIN IF IN CONFLICT.

NOTE B: (B)
18" OF VERTICAL SEPARATION REQUIRED BETWEEN SEWER AND WATER LINES. CONTACT ENGINEER FOR REDESIGN IF NECESSARY

NOTE C: (C)
12" OF VERTICAL SEPARATION REQUIRED BETWEEN SEWER AND STORM. CONTACT ENGINEER FOR REDESIGN IF NECESSARY.

DEMAND	
CULINARY WATER	200 GPM
SEWER	237 GPM
FIRE SPRINKLER	XXX GPM
FIRE FLOW	XXX GPM

PROJECT NO. 2409146

UTILITY PLAN

CUP.01
6 OF 11

SUGAR HOUSE HOTEL

2111 SOUTH 1300 EAST
SALT LAKE CITY, UTAH

PROFESSIONAL ENGINEER

No. 10360773

M. CHRIS POULSEN

STATE OF UTAH

BENCHMARK

ENGINEERING & LAND SURVEYING

9138 SOUTH STATE STREET SUITE #100
SANDY, UTAH 84071 (801) 542-7192
www.benchmarkcivil.com

SCALE MEASURES 1/4" ON FULL SIZE SHEETS
ADJUST PROPORTIONALLY FOR REDUCED SIZE SHEETS

1" = 20'

0 10 20 40



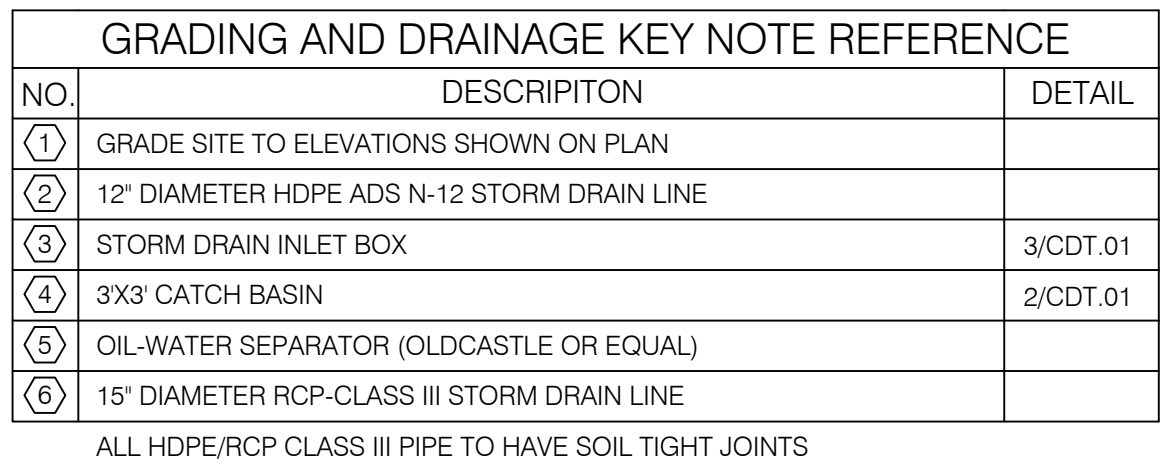

NOTE:
PRIOR TO FABRICATION OR CONSTRUCTION, BEGIN AT THE LOW END OF ALL GRAVITY UTILITY LINES AND VERIFY THE INVERT ELEVATION OF THE POINT OF CONNECTION. NOTIFY ENGINEER FOR REDESIGN IF CONNECTION POINT IS HIGHER THAN SHOWN OR IF ANY UTILITY CONFLICTS OCCUR. GRAVITY CONNECTIONS MUST BE DONE PRIOR TO BUILDING FOOTINGS AND ROUGH PLUMBING ARE CONSTRUCTED.

NOTE:
SAWCUT WIDTH, LOCATIONS AND TIE-IN ELEVATIONS TO
EXISTING GRADE ARE APPROXIMATE. CONTRACTOR TO FIELD
VERIFY LOCATION, EXTENT OF SAWCUTTING, AND TIE-IN
SLOPES TO EXISTING GRADE PRIOR TO CONSTRUCTION. IT IS
THE INTENT ON THESE PLANS THAT ALL PAVEMENT SHALL TIE
INTO EXISTING GRADE PLATS LISTED ON CGN.01 NOTE 70.
SEE NOTES 66, 70, 82, & 83 ON CGN.01 FOR FURTHER DETAIL.

STORM DRAINAGE CALCULATIONS

Rational Method ($Q=CIA$)

NOAA ATLAS 14 (100 YEAR STORM)				Allowable Discharge = 20cfs/acre	
Time (min)	Intensity (in/hr)	Rainfall (inches)	Rainfall Excess (inches)	Allowed Discharge (cu.ft)	Volume to Detain (cu.ft)
15	4.14	1.035	2572	143	2429
30	2.79	1.395	3466	286	3180
60	1.72	1.720	4274	573	3701
120	0.95	1.908	4741	1145	3596
180	0.65	1.944	4831	1718	3113
360	0.35	2.100	5218	3436	1783
720	0.21	2.508	6232	6871	0
1440	0.12	2.760	6858	13742	0

BENCHMARK:
STREET MONUMENT AT 2100 SOUTH AND DOUGLAS
AVENUE. NAVD88 ELEVATION = 4401.32'



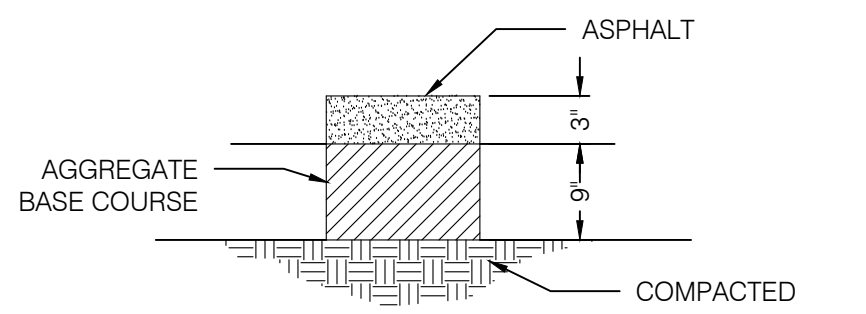

ASPHALT PAVEMENT **1**

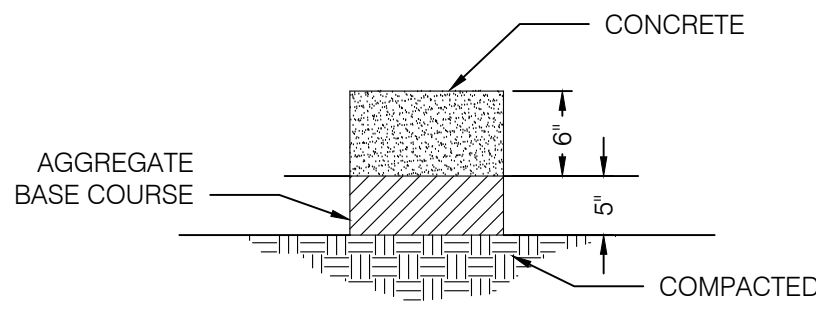

CONCRETE PAVEMENT **1**

NOTE:
1. FOR REINFORCEMENT DESIGN OF PCC PAVEMENT SECTIONS SEE STRUCTURAL ENGINEER
2. FOR DOWEL DESIGN OF PCC PAVEMENT SECTIONS SEE GEOTECHNICAL ENGINEER.

PAVEMENT SECTIONS **1**
SCALE: NTS

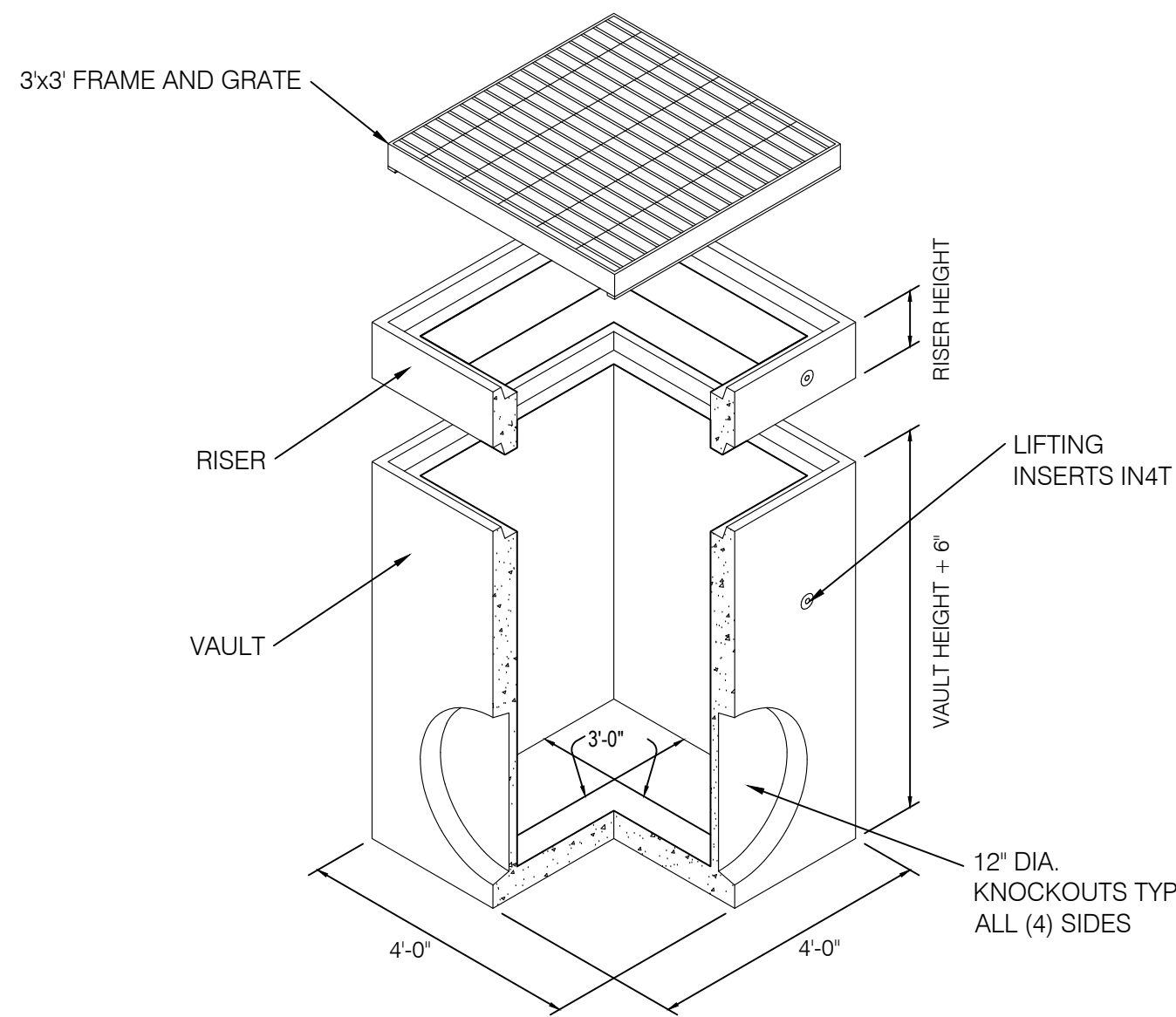

3'x3' CATCH BASIN

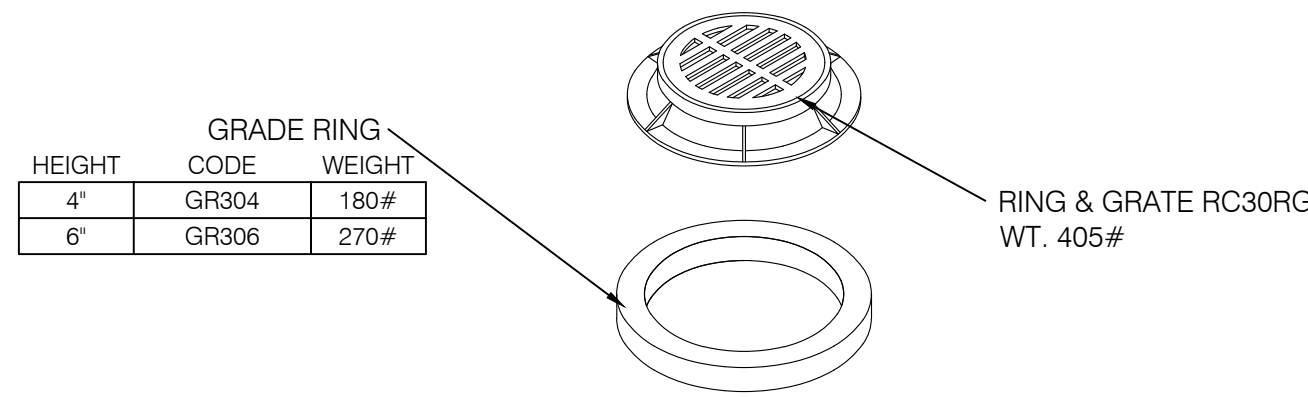

GRADE RING		
HEIGHT	CODE	WEIGHT
4"	GR304	180#
6"	GR306	270#

RISER		
HEIGHT	CODE	WEIGHT
1'	UV441R	1,350#
2'	UV442R	2,700#
3'	UV443R	4,050#
4'	UV444R	5,400#
5'	UV445R	6,750#
6'	UV446R	8,100#

VAULT		
HEIGHT	CODE	WEIGHT
3'	CB443	3,225#
4'	CB444	4,575#
5'	CB445	5,925#
6'	CB446	7,275#

NOTES:
1. CATCH BASINS ARE DESIGNED TO MEET ASTM C858 WITH AASHTO HS-20 LOADING.
2. OPENINGS MAY BE SIZED AND LOCATED AS REQUIRED.
3. OPTIONAL GRATING OR COVER MATERIAL MAY BE CAST IN AS REQUIRED.
4. CHECK HARDWARE SECTION FOR OPTIONAL ACCESSORIES.

3'x3' CATCH BASIN **2**
SCALE: NTS

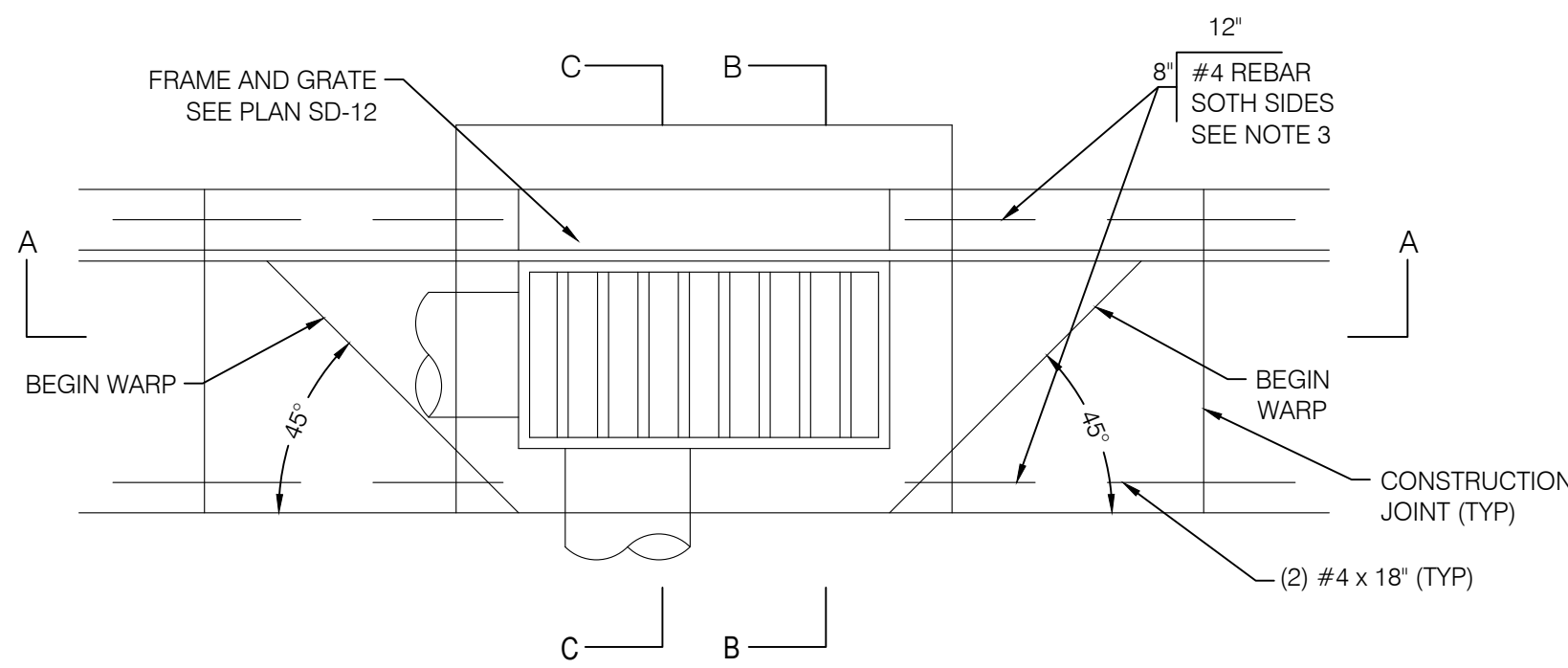

TYPE A - CURB INLET WITH SINGLE GRATE

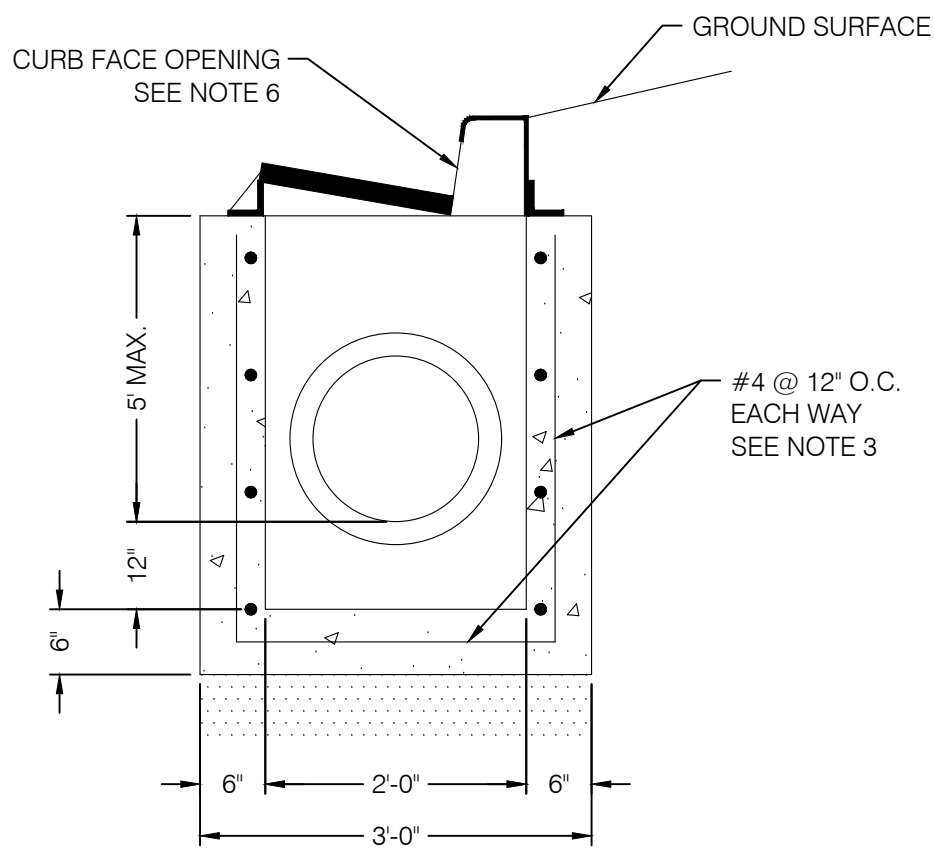

SECTION B-B

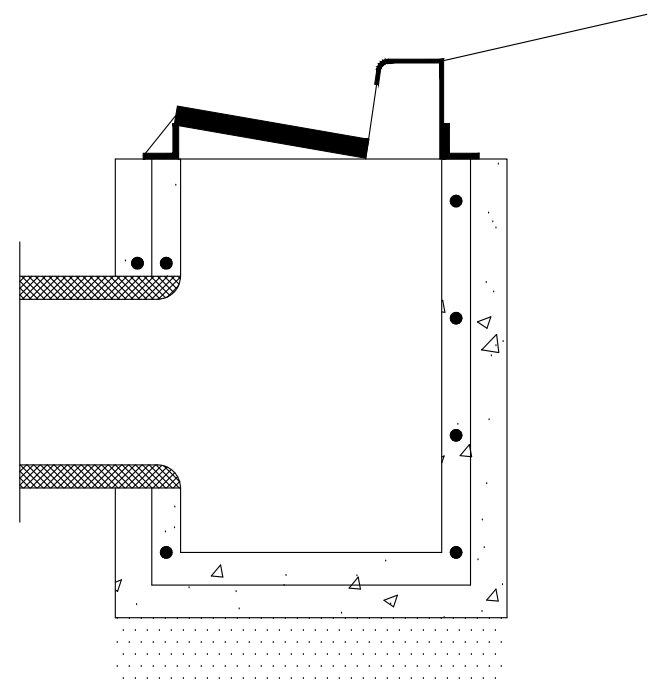

SECTION C-C

1. SELECT FILL: USE UNTREATED BASE COARSE GRADE 1 OR GRADE 1/2 PER APWA SECTION 02060. USE OF SEWER ROCK OR RECYCLED AGGREGATE REQUIRES ENGINEER'S WRITTEN APPROVAL.
2. BACKFILL: INSTALL AND COMPACT ALL BACKFILL MATERIAL PER APWA SECTION 02321.
3. REINFORCEMENT: USE ASTM A 615, GRADE 60, DEFORMED STEEL REBAR PER APWA SECTION 03200.
4. CONCRETE: CLASS 4,000 PER APWA SECTION 03304. PLACE PER APWA SECTION 03310. APPLY SEALING/CURING COMPOUND PER APWA SECTION 03390.
5. PIPE LATERALS: THE DRAWING SHOWS ALTERNATE CONNECTIONS TO THE INLET BOX. REFER TO CONSTRUCTION DRAWINGS FOR CONNECTION LOCATIONS.
6. CURB FACE OPENING: MAKE OPENING 4 INCHES HIGH. PROVIDE AT LEAST A 2 INCH DROP FROM THE GUTTER FLOWLINE TO THE INVERT OF THE CURB FACE OPENING.

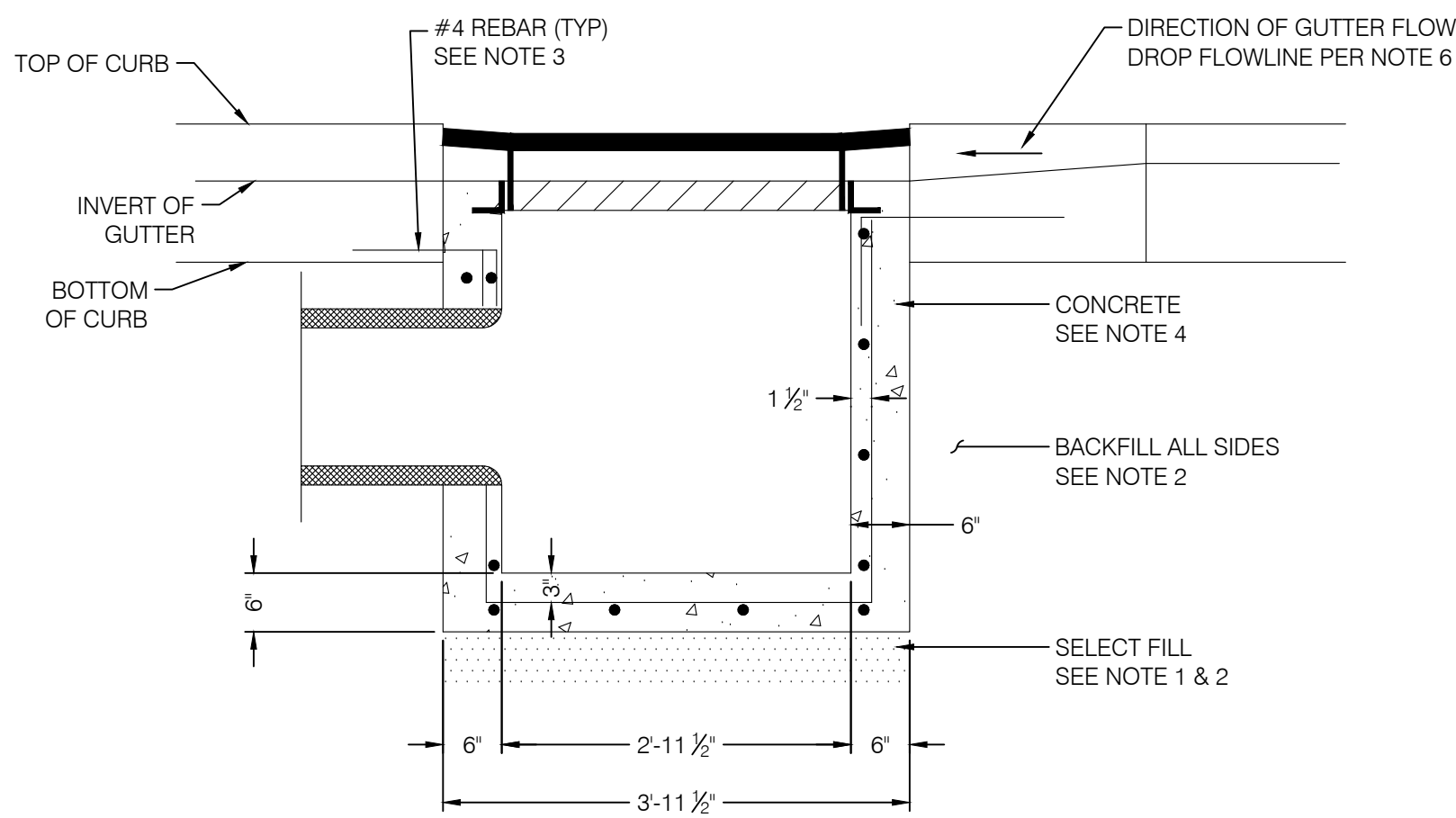

SECTION A-A

CURB INLET W/ SINGLE GRATE **3**
SCALE: NTS

PROJECT NO.	2409146
DATE	01/31/2025
DESIGNED BY	MCP
CHECKED BY	GALLOWAY
DRAWN BY	2409146 SITE
SCALE	1" = 1'-0"
SCALE MEASURES	HIGH ON FULL SIZE SHEETS ADJUST ACCORDINGLY FOR REDUCED SIZE SHEETS

PROFESSIONAL ENGINEER
No. 10380773
M. CHRIS POULSEN
STATE OF UTAH

BENCHMARK
ENGINEERING &
LAND SURVEYING
9138 SOUTH STATE STREET SUITE #100
SANDY, UTAH 84070 (801) 542-7192
www.benchmarkcivil.com

SUGAR HOUSE HOTEL
2111 SOUTH 1300 EAST
SALT LAKE CITY, UTAH

DETAIL
SHEET
CDT.01
10 OF 11



SECTION B-B



SECTION C-C



(d) CROSS SLOPE REQUIREMENT DOES NOT APPLY AT PERPENDICULAR RAMP MID-BLOCK CROSSING.

7. USE 6" MIN. DEPTH OR UNTREATED BASE COURSE UNDER ALL CONCRETE FLATWORK COMPACTED TO 96% MAXIMUM DRY DENSITY.



INTERNATIONAL SYMBOL
OF ACCESSIBILITY

THIS DRAWING PRODUCED BY
THE U.S. ACCESS BOARD

SCALE: N.T.S.

SCALE: NTS

