Leith, Carl

From: Michelle MacDonnell <mmacdonnell@axisarchitects.com>
Sent: Tuesday, July 17, 2018 4:29 PM
To: Leith, Carl
Cc: Pierre Langué
Subject: RE: 275 N Vine St

Good Afternoon Carl,

I have updated the perspectives based on Kelly's comments. The perspectives done for the resubmittal were manipulated because I thought it was requested to show the historic home next to the Vine Street townhomes. Due to the nature of the street I had merged multiple photos together, this warps the perspective, and although it was attempted to make the renderings as accurate as possible, that method of collage causes some distortions. In the new perspectives I didn't manipulate the background photo. In the shared folder there is one image for the original photo (designated with WO at the end), and the image with the Vine Street townhomes superimposed in the photo. Please find the images here:

<https://personal.filesanywhere.com/fs/v.aspx?v=8d71688f5b63757a9e66>

Michelle MacDonnell
Project Coordinator

Axis Architects
927 South State Street
Salt Lake City, UT 84111
Tel: 801-355-3003
www.axisarchitects.com

Axis Architects

From: Leith, Carl [mailto:Carl.Leith@slcgov.com]
Sent: Tuesday, July 17, 2018 8:49 AM
To: Pierre Langué; Michelle MacDonnell
Subject: FW: 275 N Vine St

Pierre & Michelle,

I have received a further email from the adjacent owner which I wanted to draw to your attention. Please see correspondence below.

Thanks,

Carl

CARL O. LEITH MRTPI IHBC
Senior Historic Preservation Planner

PLANNING DIVISION
COMMUNITY *and* NEIGHBORHOODS
SALT LAKE CITY CORPORATION

Email: Carl.Leith@slcgov.com
TEL 801-535-7758
FAX 801-535-6174

WWW.SLC.GOV/PLANNING

From: Kelly Badger [<mailto:kelly.badger@gmail.com>]

Sent: Monday, July 16, 2018 10:42 PM

To: Leith, Carl <Carl.Leith@slcgov.com>; Amy Spencer <oneamyseven@gmail.com>

Subject: Fwd: 275 N Vine St

Carl,

This email appeared to be undelivered due to file size. I've attempted to shrink the size of the images.

Kelly

----- Forwarded message -----

From: Kelly Badger <kelly.badger@gmail.com>

Date: Mon, Jul 16, 2018 at 9:08 PM

Subject: Re: 275 N Vine St

To: Leith, Carl <Carl.Leith@slcgov.com>

Cc: Amy Spencer <oneamyseven@gmail.com>

Much appreciated, Carl. I've rescheduled my other appointment so I will plan on being there Thursday.





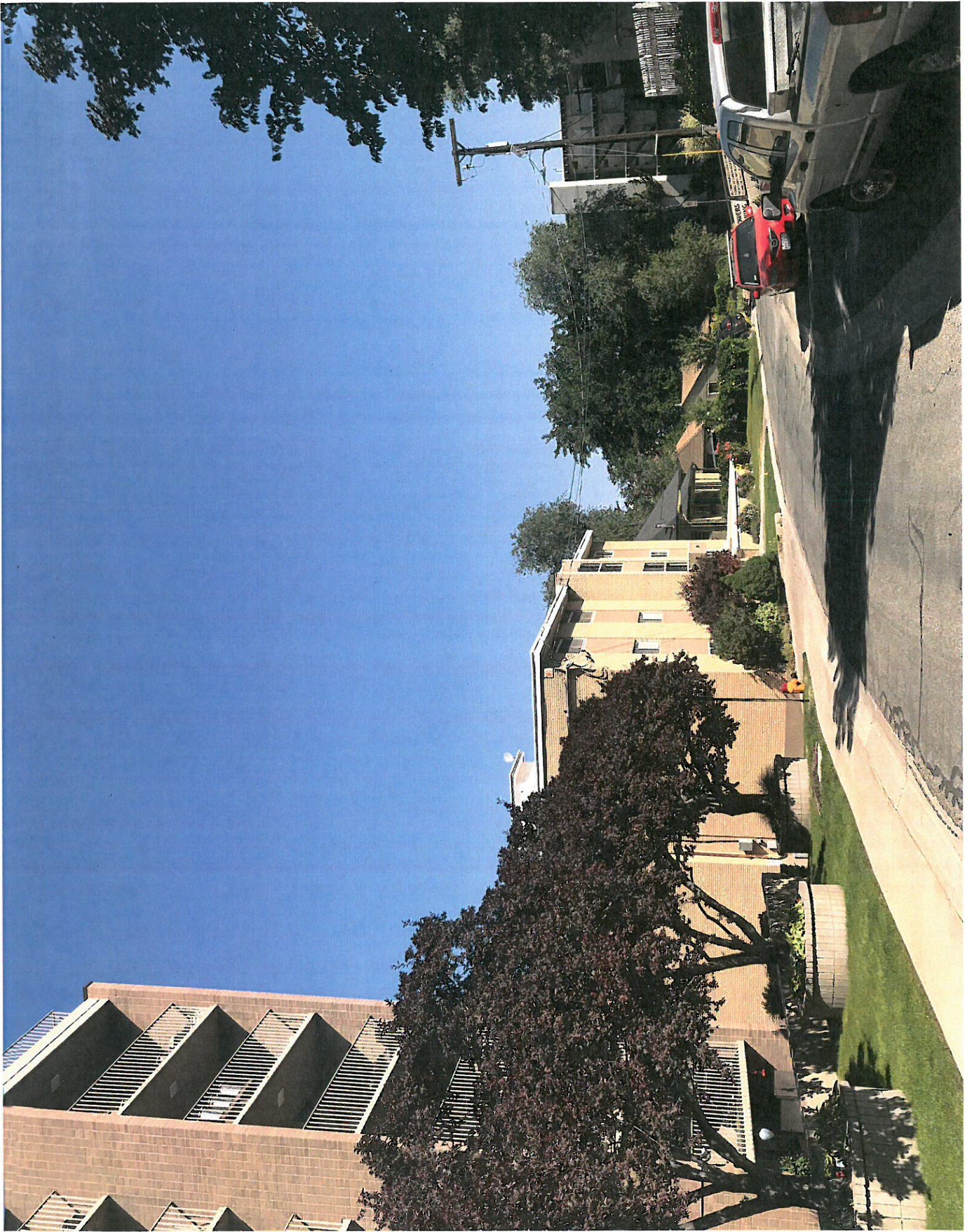

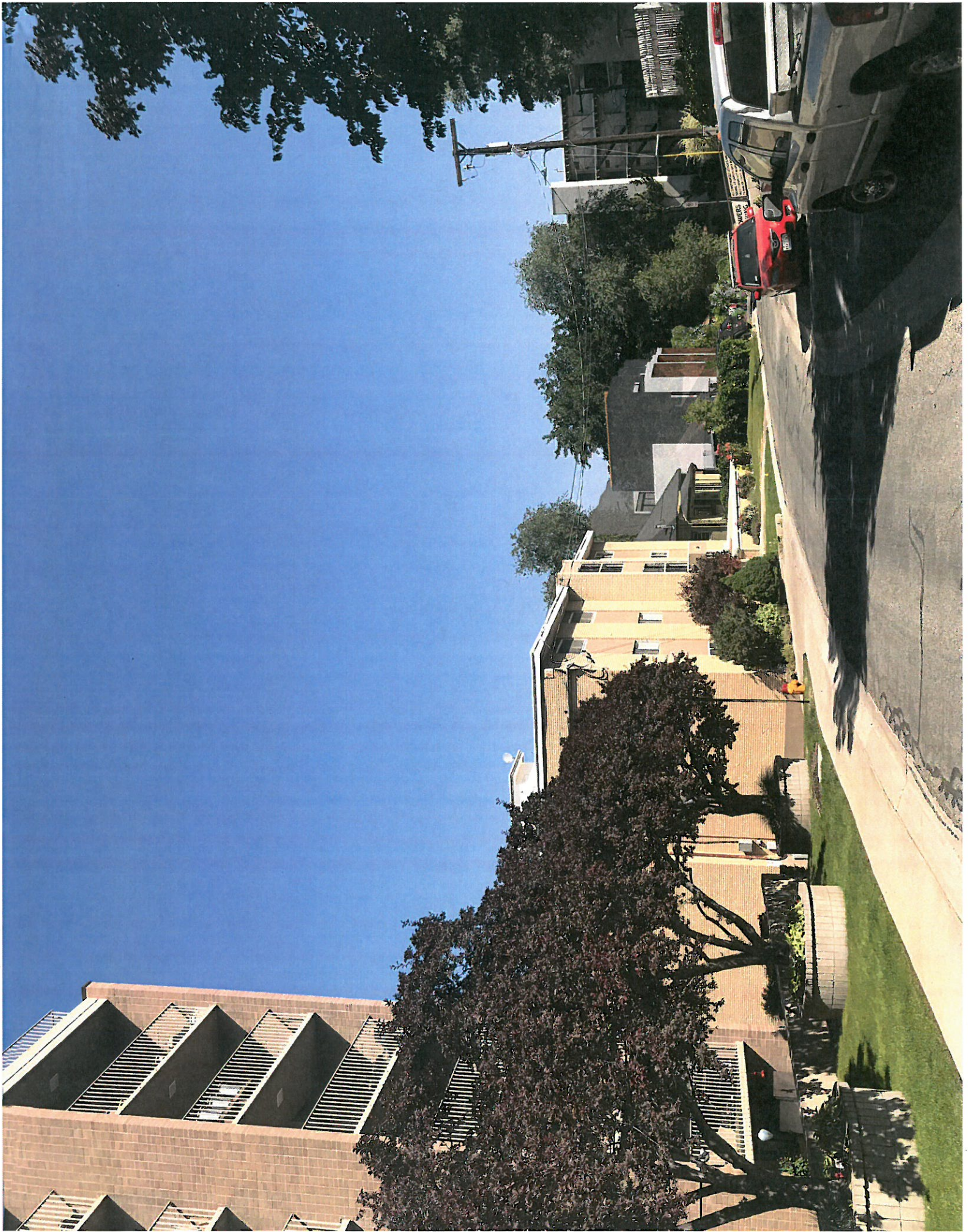

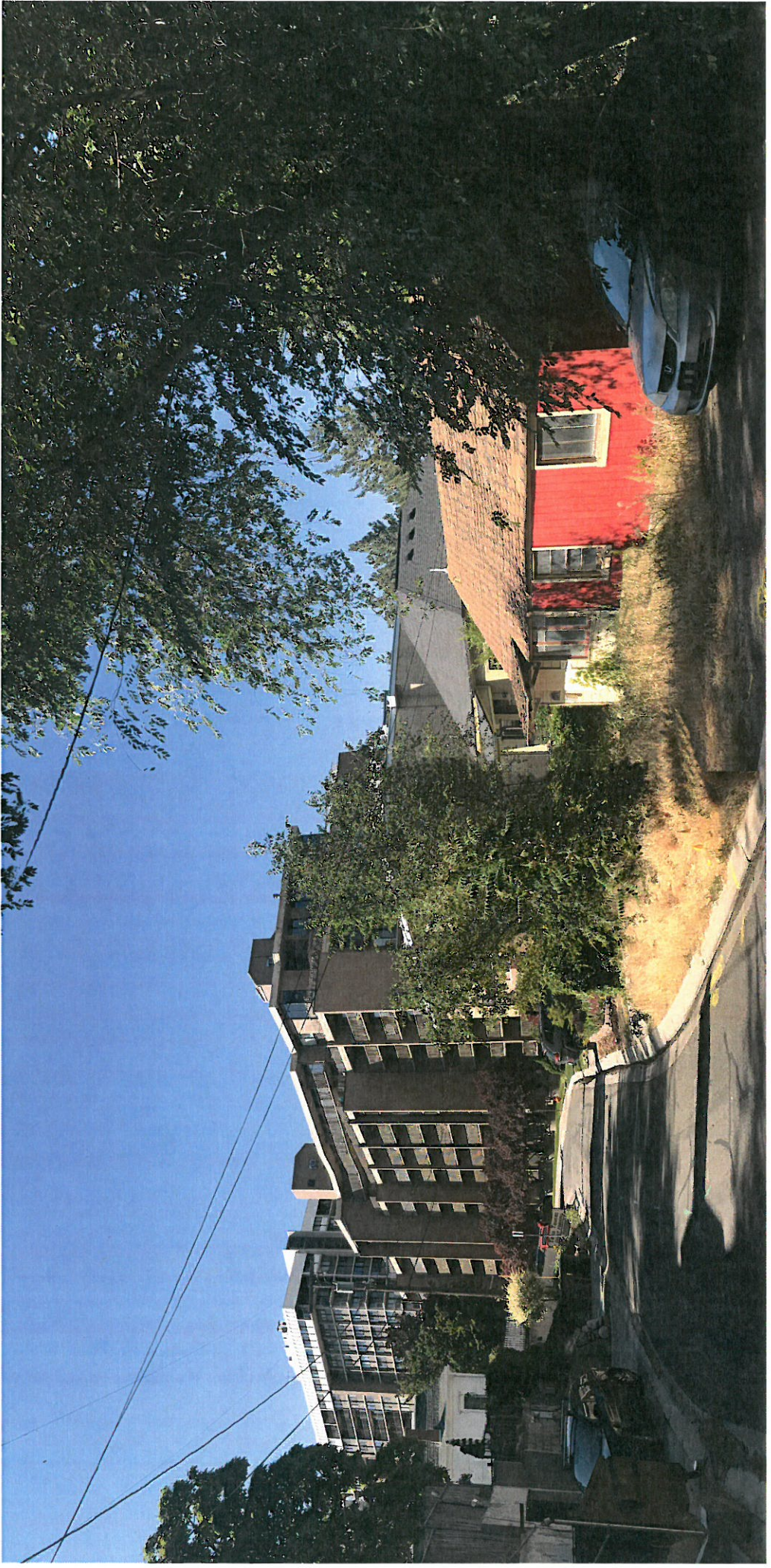



Leith, Carl

From: Michelle MacDonnell <mmacdonnell@axisarchitects.com>
Sent: Wednesday, July 18, 2018 10:06 AM
To: Leith, Carl
Cc: Pierre Langue
Subject: RE: 275 N Vine St
Attachments: Existing Aerial View.png; Aerial View Siteplan Overlay.png

Good Morning Carl,

I overlaid our site plan onto an aerial view of the area. See attached.

Michelle MacDonnell
Project Coordinator

Axis Architects
927 South State Street
Salt Lake City, UT 84111
Tel: 801-355-3003
www.axisarchitects.com



From: Leith, Carl [mailto:Carl.Leith@slcgov.com]
Sent: Tuesday, July 17, 2018 4:50 PM
To: Michelle MacDonnell
Cc: Pierre Langue
Subject: RE: 275 N Vine St

Hi Michelle,

Thank you for the revised perspectives. I will ensure these are forwarded to the Commission for their review. I will also forward to Kelly Badger in answer to his previous points.

I wanted to check whether you are still providing a revised / additional site plan which would confirm the footprint of the buildings either side of your site? I think I understood from Pierre that you were working on that. I look forward to that when it is available.

Thanks again,

Carl

From: Michelle MacDonnell [<mailto:mmacdonnell@axisarchitects.com>]
Sent: Tuesday, July 17, 2018 4:29 PM
To: Leith, Carl <Carl.Leith@slcgov.com>
Cc: Pierre Langué <plangué@axisarchitects.com>
Subject: RE: 275 N Vine St

Good Afternoon Carl,

I have updated the perspectives based on Kelly's comments. The perspectives done for the resubmittal were manipulated because I thought it was requested to show the historic home next to the Vine Street townhomes. Due to the nature of the street I had merged multiple photos together, this warps the perspective, and although it was attempted to make the renderings as accurate as possible, that method of collage causes some distortions. In the new perspectives I didn't manipulate the background photo. In the shared folder there is one image for the original photo (designated with WO at the end), and the image with the Vine Street townhomes superimposed in the photo. Please find the images here:

<https://personal.filesanywhere.com/fs/v.aspx?v=8d71688f5b63757a9e66>

Michelle MacDonnell
Project Coordinator

Axis Architects
927 South State Street
Salt Lake City, UT 84111
Tel: 801-355-3003
www.axisarchitects.com

Axis Architects

From: Leith, Carl [<mailto:Carl.Leith@slcgov.com>]
Sent: Tuesday, July 17, 2018 8:49 AM
To: Pierre Langué; Michelle MacDonnell
Subject: FW: 275 N Vine St

Pierre & Michelle,

I have received a further email from the adjacent owner which I wanted to draw to your attention. Please see correspondence below.



