

HISTORIC LANDMARK COMMISSION STAFF REPORT

Stanley F. Taylor Home Designation Petition No. PLNHLC2009-01048 1812 S West Temple Street Public Hearing: January 6, 2010



Planning Division
Department of Community &
Economic Development

Applicant: Bill Nighswonger, Housing Authority of Salt Lake City

Staff: Michael Maloy, AICP, (801) 535-7118, michael.maloy@slcgov.com

Tax ID: 15-13-430-003

Current Zone: RMF-45 Moderate/High Density Multi-Family Residential District

Master Plan Designation: Medium High Density Residential (30-50 dwelling units/acre), Central Community Master Plan (adopted November 1, 2005), as amended by Ordinance 79-2008 (published on October 29, 2008)

Council District: 5, Council Member Jill Remington Love

Community Council: Ball Park Community Council – Bill Davis, Chair

Lot Size: 105,621 square feet (2.425 ± acres)

Current Use: Vacant (site currently under construction for senior housing)

Applicable Land Use Regulations:

- 21A.34.020 H Historic Preservation Overlay District
- 21A.50 Amendments
- 21A.24.140 RMF-45 Moderate/High Density Multi-Family Residential District

Attachments:

- A. Taylor Springs Site Plan
- B. Property Photographs
- C. Historic Site Form
- D. Community Council Comments
- E. Citizen Response
- F. Department Comments
- G. Memorandum
- H. Letter from Utah State History

Request

Bill Nighswonger, Executive Director of the Housing Authority of Salt Lake City, has submitted a petition to designate the Stanley F. Taylor Home, which is located at 1812 S West Temple Street, as a Salt Lake City Cultural Resource. The Historic Landmark Commission is an advisory body to the Planning Commission and City Council in the legislative process.

Staff Recommendation

Based on the findings listed in this report, it is the opinion of the Planning Staff that petition number PLNHLC2009-01048 for designation of the Stanley F. Taylor Home as a Landmark Site does not meet applicable standards and recommends the Historic Landmark Commission forward a negative recommendation to the Planning Commission and City Council.

Vicinity Map

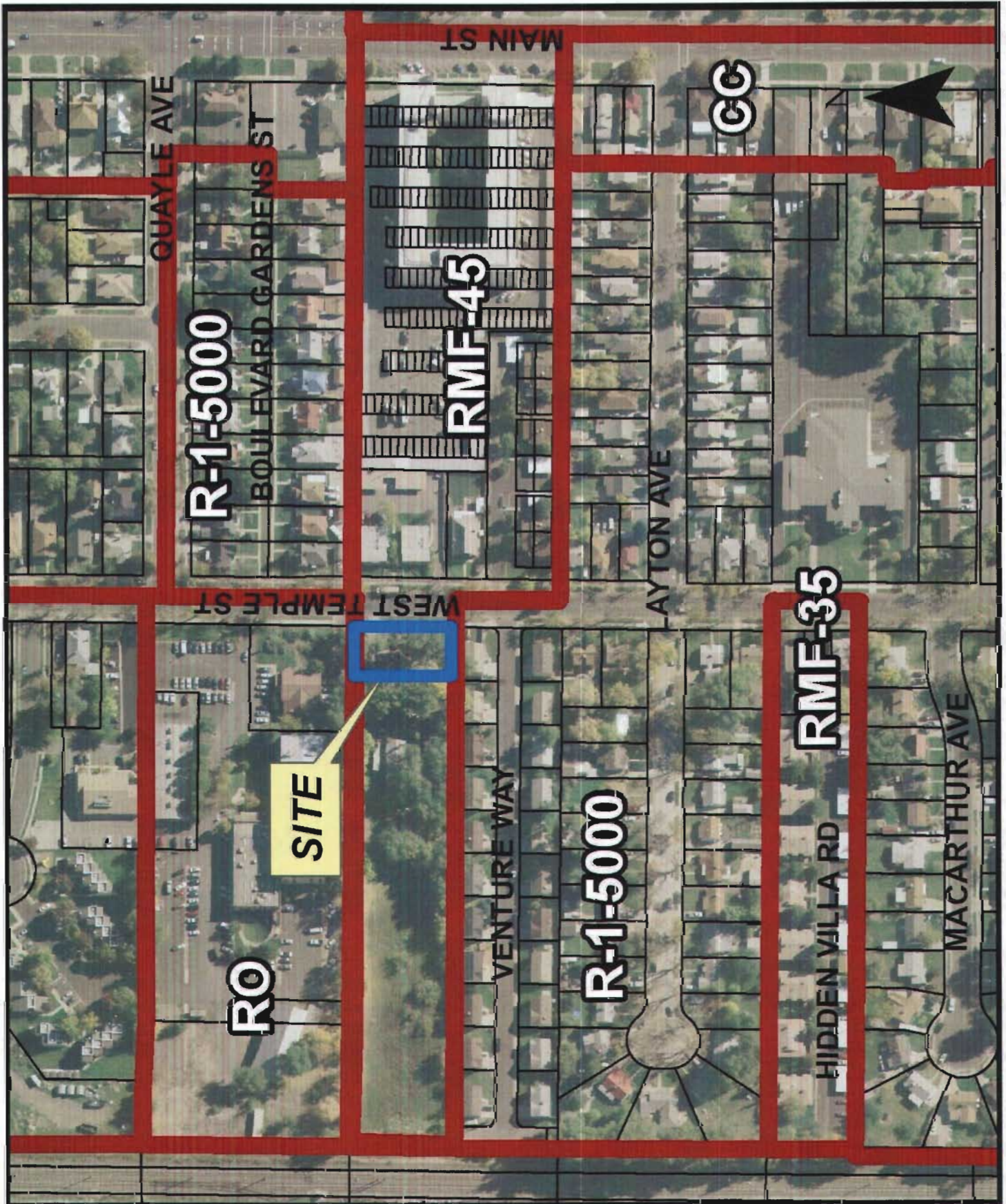

Background

Project Description

On September 24, 2008 the Salt Lake City Planning Commission voted to approve Conditional Use Petition Number 410-08-51 for *Taylor Springs*, a senior residential planned development by the Housing Authority of Salt Lake City (HASLC) containing 95 dwelling units located at 1812 S West Temple Street (see Attachment A – Taylor Springs Site Plan). One of the conditions of approval required the following:

4. Applicant shall apply for designation of the Stanley F. Taylor House on the Salt Lake City Register of Cultural Resources prior to further demolition or construction activities on the subject property; and all modifications to building exterior shall comply with Section 21A.34.020.G and applicable Residential Design Guidelines for Residential Historic Districts in Salt Lake City.

This condition was further emphasized by the City Council on October 24, 2008, when it executed a development agreement with HASLC that included the following stipulation (among others):

1. Preservation of the Stanley F. Taylor House. The Housing Authority agrees to the following regarding preservation of the Stanley F. Taylor House situated on the Property:
 - a. The Housing Authority shall preserve the Stanley F. Taylor House in accordance with the National and Local Historic standards and guidelines; and
 - b. The Housing Authority shall submit applications to the relevant agencies and initiate the process for listing the Stanley F. Taylor House on both the National Register and the Salt Lake City Register of Cultural Resources.

In compliance with the condition and agreement listed above, Bill Nighswonger, Executive Director of HASLC, submitted on July 13, 2009 a petition (number PLNHLC2009-01048) for Designation of the Stanley F. Taylor Home on the Salt Lake City Register of Cultural Resources (see Attachment B – Property Photographs).

Although the Stanley F. Taylor Home is not within a local historic district, it was described as a “significant structure” in a 1985 report titled *Salt Lake City Architectural Survey—Southwestern Survey Area*:

1812 South West Temple Street—Stanley F. and Matilda Sims Taylor House. Built c. 1907 for Stanley F. Taylor, this house is architecturally significant as a very good example of a stylized version of the Box style house. This house features a variety of minor design elements drawn from several different styles that were popular at that time. Neo-classical elements include the brick quoins on the corners and the returns on the gable of the large dormer; diamond pane windows and a Palladian-motif window in the dormer are inspired by the Colonial Revival style; and the leaded glass windows are features of the Victorian era. Stanley F. Taylor, a successful businessman, was a founder and executive of Anderson-Taylor Co., a wholesale grocery and produce firm. Taylor lived in this house until his death in 1931. After his death, his widow Matilda Sims Taylor transferred the property to Zion’s National Bank; however, she continued to live there until her death in 1958. During the 1930’s she shared the house with Matthew Cowley, a prominent LDS Church leader, and others (page 163).

As part of the petition, the applicant submitted a completed “Historic Site” evaluation form, dated August 2009, authored by the Utah Office of Preservation (see Attachment C – Historic Site Form) for consideration.

Comments

Public Comments

On September 21, 2009, the Salt Lake City Planning Division forwarded the petition to designate the Stanley F. Taylor Home as a Salt Lake City Cultural Resource to the Ball Park Community Council (formerly known as the People's Freeway Community Council) for review, discussion, and recommendation. On October 21, 2009, Mr. Bill Davis, Chair of the Ball Park Community Council, delivered a response to the Planning Division that stated support for the petition (see Attachment D – Community Council Response).

Prior to publication of this staff report, staff received one response from the general public, which opposed the petition (see Attachment E – Citizen Response).

City Department Comments

The comments received from pertinent City Departments / Divisions are attached to this staff report in Attachment F – Department Comments. The Planning Division has not received comments from the applicable City Departments / Divisions that cannot reasonably be fulfilled or that warrant denial of the petition.

Project Review

Upon receipt of the applicant's petition, the project was initially assigned to former Senior Planner, Robin Ziegler, for review. In response to the petition, Ms. Ziegler prepared a memorandum dated September 8, 2009, to Joel Paterson, Planning Manager, in which she concluded that the petition did not comply with the standards required by City Code to designate the Stanley F. Taylor Home as a Landmark Site (see Attachment G – Memorandum). Specifically, Ms. Ziegler stated the following:

(Salt Lake City Code 21A.34.020.C.2) states that all three standards must be met. In my opinion, the property does not meet standard “b”—physical integrity—since the exterior does not retain important defining features, namely any windows, doors and porch posts. The Ordinance standards are essentially the same as the National Register of Historic Places which considers the inside as well as the outside. The inside does not retain *any* historic features and it is my belief that the building would not be eligible for listing in the National Register of Historic Places for this reason.

This property would certainly be considered a “contributing” structure to an historic district for its contribution to the historic character of the neighborhood; however, *a Landmark Site must be so significant that it alone, even without its historic context, is important and contributes to the City* (emphasis added).

Analysis and Findings

Options

Whereas a Designation petition is essentially an amendment to the Salt Lake City Zoning Map, the role of the Historic Landmark Commission (HLC) is advisory to the Planning Commission and City Council in the legislative process. However, any recommendation made by HLC will be valuable, informative, influential, and is necessary for the process. Regardless of the recommendation made by the HLC, the petition will be forwarded to the Planning Commission and City Council for public hearing and final decision. However, it should be noted that denial of the petition will not relieve the applicant from compliance with conditions of approval or other agreements made with the City, including preservation and reuse of the Stanley F. Taylor Home as part of the Taylor Springs planned development.

Findings

Zoning Map Amendment Analysis and Findings: A decision to amend the Salt Lake City Zoning Map by general amendment is a matter committed to the legislative discretion of the City Council and is not controlled by any one standard. However, in making a decision concerning a proposed amendment, the City should consider the following factors:

- A. *Whether the proposed amendment is consistent with the purposes, goals, objectives, and policies of the adopted general plan of Salt Lake City;*

Analysis: The subject property is located within the former People's Freeway neighborhood planning area, which the *Central Community Master Plan* describes as follows:

Geographic description. The People's Freeway neighborhood is generally located between 900 South and 2100 South from Interstate-15 to State Street. A mixture of residential (mainly low-density single-family dwellings), major commercial and manufacturing uses characterize the area. *The majority of residential development in People's Freeway is located between Main Street and the railroad tracks (approximately 200 West).* There are no public elementary schools located in the People's Freeway neighborhood. Residential land uses are interspersed with major roadways making pedestrian circulation very difficult (italics added for emphasis).

Historic and neighborhood description. The early residents of the northern area of People's Freeway (900 to 1300 South) were mostly farmers. Artisans and small businessmen such as shoemakers, weavers and carpenters also lived in the area. Most homes in this neighborhood are fifty years old or older and are modest in appearance. West Temple Street has larger well-kept homes and mature street trees. There are groupings of Post-World War II developments (mainly bungalows) along cul-de-sac residential side streets in the southern part of the area such as Layton, MacArthur and Westwood Avenues. Especially notable is the inner court design of Boulevard Gardens, located at approximately 1780 South West Temple, where the homes face inward onto a landscaped parkway rather than to the street, providing a more intimate and private setting.

Staff has reviewed the Central Community Master Plan and listed below the relative statements, goals, and policies:

- Preserve historic structures and residential neighborhoods (page 3, Master Plan Goals, Central Community Master Plan).
- The appropriate transition of multi-family housing with mixed land uses in designated areas supports sustainable development within the community (Livable Communities and Neighborhoods, page 3).

Finding: The proposed designation and pending development comply with applicable statements listed above.

- B. *Whether the proposed amendment is harmonious with the overall character of existing development in the immediate vicinity of the subject property;*

Analysis: The following zoning districts and land uses border the subject property:

| Development Adjacent to 1812 South West Temple Street | | | |
|---|--|------|---|
| North | RO Residential Office District (1800 Mill Square – professional offices) | East | RMF-45 Moderate/High Density Multi-Family Residential District (apartments) |
| South | R-1/5000 Single-Family Residential District (Taylor Farm Subdivision comprised of 22 single-family dwelling units) | West | CG General Commercial (TRAX) |

Although the Taylor Springs residential development will have a higher development density than the single-family neighborhood located to the south of the subject property, the historic designation petition is compatible with all other surrounding land uses. In addition, the proposed designation facilitates preservation of a historic residence, which is compatible with the adjacent single-family development.

Finding: The proposed designation is compatible with existing development in the immediate vicinity of the subject property.

C. *The extent to which the proposed amendment will adversely affect adjacent properties;*

Analysis: Staff has not received any specific claims that the proposed designation will adversely affect adjacent properties, however a nearby resident has opposed the petition as “a gigantic waste of tax payers money” (see Attachment E – Citizen Response).

Finding: Based on compliance with recommended conditions of approval, the proposed Designation is compliant with this standard.

D. *Whether the proposed amendment is consistent with the provisions of any applicable overlay zoning districts which may impose additional standards; and*

Analysis: The subject property is currently not within any overlay zoning districts—however this issue is germane to the petition. Approval of the petition to designate the Stanley F. Taylor Home as a “cultural resource” would require applying the H Historic District Overlay to the property. As stated previously, staff believes that the structure does not meet the following standards for designation as a Landmark Site, which would be a zoning overlay for the site if approved:

2. Criteria for Selection of an H Historic Preservation Overlay District or Landmark Site: The historic landmark commission shall evaluate each parcel of property within a proposed H historic preservation overlay district or the parcel of property associated with a landmark site. Individual parcels within a proposed district, the district as a whole, and landmark sites shall be evaluated according to the following:
 - a. Significance in local, regional, state or national history, architecture, engineering or culture, associated with at least one of the following:
 - (1) Events that have made significant contribution to the broad patterns of history, or
 - (2) Lives of persons significant in the history of the city, region, state, or nation, or

- (3) The distinctive characteristics of a type, period or method of construction; or the work of a notable architect or master craftsman, or
 - (4) Information important in the understanding of the prehistory or history of Salt Lake City; and
- b. Physical integrity in terms of location, design, setting, materials, workmanship, feeling and association as defined by the national park service for the National Register of Historic Places; and
 - c. The age of the site. Sites must be at least fifty (50) years old, or have achieved significance within the past fifty (50) years if the properties are of exceptional importance.

Finding: The proposed amendment is not consistent with the criteria for Landmark Sites as contained in City Code 21A.34.020.C.2. Specifically staff finds the following:

- **Criteria “a.”** Although the owner of the building was considered as a successful business man and prominent LDS church leader, according to a letter dated September 9, 2009 from Chris Hansen, Preservation Planner with the Utah State Historic Preservation Office, this fact alone “does not elevate this property to National Register status...” Furthermore Mr. Hansen states, “While (the Stanley F. Taylor Home) is an example of a Neoclassical style foursquare type of building, there are quite a few buildings of this type remaining throughout the area, so it is not architectural significant in that regard.” (See Attachment H – Letter from Utah State History.)
- **Criteria “b.”** As stated previously, Robin Zeigler, former Senior Planner, recommended that the property “does not meet (the) standard (for) physical integrity since the exterior does not retain important defining features, namely any windows, doors and porch posts.” (See Attachment G – Memorandum.)
- **Criteria “c.”** Whereas the Stanley F. Taylor Home was constructed circa 1908, the petition is clearly compliant with this requirement.

E. *The adequacy of public facilities and services intended to serve the subject property, including but not limited to roadways, parks and recreational facilities, police and fire protection, schools, storm water drainage systems, water supplies, and wastewater and refuse collection.*

Analysis: Salt Lake City Public Utilities, Engineering, Fire Protection, and the Police Department have reviewed the petition and recommended approval subject to compliance with comments provided in Attachment F – Department Comments.

Finding: The applicant has demonstrated that existing public facilities and services needed to serve the subject property will be adequate.

[15-10-352-003-0000]
SUBURBAN PROPANE LP
240 ROUTE 10 WE ST
WHIPPANY, NJ 07981

[15-10-352-011-0000]
SUBURBAN PROPANE, LP
270 ROUTE 10 WE ST
WHIPPANY, NJ 07981

[15-10-352-006-0000]
BREMS MACHINERY INC
438 N 1100 W
SALT LAKE CITY, UT 84116-2649

[15-10-353-005-0000]
3333/3335 SOUTH STATE, LC; ET AL
1825 W FORTUNE RD
SALT LAKE CITY, UT 84104-3814

[15-10-353-003-0000]
UTAH DEPARTMENT OF TRANSPORTATION
PO BOX 148420
SALT LAKE CITY, UT 84114-8420

[15-10-352-010-0000]
UTAH DEPT OF TRANSPORTATION
PO BOX 148420
SALT LAKE CITY, UT 84114-8420

[15-10-351-002-0000]
THATCHER CHEMICAL CO
PO BOX 27407
SALT LAKE CITY, UT 84127-0407

~~[15-10-351-003-0000]
THATCHER CHEMICAL CO
PO BOX 27407
SALT LAKE CITY, UT 84127-0407~~

~~[15-10-353-001-0000]
THATCHER CHEMICAL COMPANY
PO BOX 27407
SALT LAKE CITY, UT 84127-0407~~

~~[15-10-351-004-0000]
THATCHER CHEMICAL COMPANY
PO BOX 27407
SALT LAKE CITY, UT 84127-0407~~

~~[15-10-352-008-0000]
THATCHER CHEMICAL COMPANY
PO BOX 27407
SALT LAKE CITY, UT 84127-0407~~

~~[15-10-353-004-0000]
THATCHER COMPANY
PO BOX 27407
SALT LAKE CITY, UT 84127-0407~~

~~[15-10-377-004-0000]
THATCHER COMPANY
PO BOX 27407
SALT LAKE CITY, UT 84127-0407~~

[15-10-352-002-0000]
ACME LAND HOLDINGS, LLC
1240 S WALLACE RD
SALT LAKE CITY, UT 84104-3711

[15-10-353-002-0000]
ACME LAND HOLDINGS, LLC
1240 S WALLACE RD
SALT LAKE CITY, UT 84104-3711

[15-10-352-007-0000]
ACME LAND HOLDINGS, LLC
1240 S WALLACE RD
SALT LAKE CITY, UT 84104-3711

[15-10-377-005-0000]
T & T DEVELOPMENT LLC
8281 S SET POINT CIR
SANDY, UT 84093-1090

*Bill Peperone
PO Box 145480
Salt Lake City, UT 84114*

11

Attachment A
Taylor Springs Site Plan

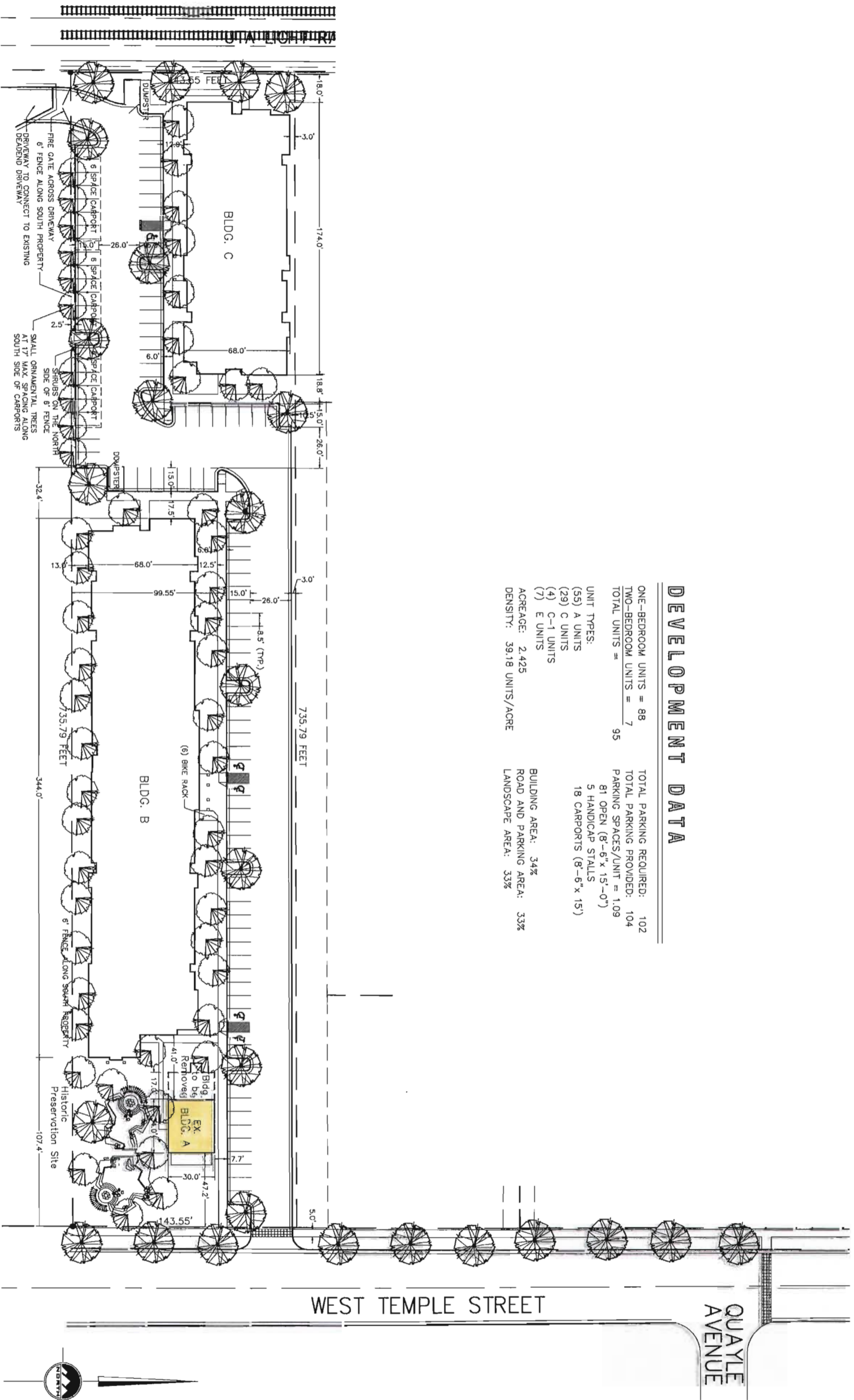

DEVELOPMENT DATA

| | |
|---------------------------|-----------------------------|
| ONE-BEDROOM UNITS = 88 | TOTAL PARKING REQUIRED: 102 |
| TWO-BEDROOM UNITS = 7 | TOTAL PARKING PROVIDED: 104 |
| TOTAL UNITS = 95 | PARKING SPACES/UNIT = 1.09 |
| UNIT TYPES: | 81 OPEN (8'-6" x 15'-0") |
| (55) A UNITS | 5 HANDICAP STALLS |
| (29) C UNITS | 18 CARPORTS (8'-6" x 15') |
| (4) C-1 UNITS | |
| (7) E UNITS | |
| ACREAGE: 2.425 | BUILDING AREA: 34% |
| DENSITY: 39.18 UNITS/ACRE | ROAD AND PARKING AREA: 33% |
| | LANDSCAPE AREA: 33% |

LANDSCAPE PLAN
SCALE: 1" = 30'

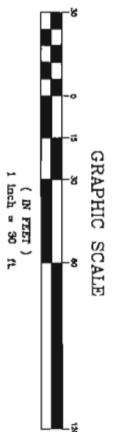

TAYLOR SPRINGS
1812 SOUTH WEST TEMPLE

DESIGN/BUILDER: LEGEND DESIGN & DEVELOPMENT, LLC
7 SNOWSTAR LANE, SANDY, UTAH 84092 801-201-9130

OWNER: HOUSING AUTHORITY OF SALT LAKE CITY
1776 S. WEST TEMPLE STREET
SALT LAKE CITY, UTAH 84115 801-487-2161

ALAN YEAGER
LANDSCAPE ARCHITECT



PRELIMINARY

L1.0

Scale 1" = 30'
Drawn AW
Checked TP
Date 09/18/08
Revised

Attachment B
Property Photographs

1812 S West Temple Street – Property Photographs



Westerly View of Adjacent Single-Family Development



Westerly View of Adjacent Office Development



Front and North Side of Taylor Residence



Rear and South Side of Taylor Residence



**Attachment C
Historic Site Form**

Published Date: December 30, 2009

HISTORIC SITE FORM

(10-91)

UTAH OFFICE OF PRESERVATION

1 IDENTIFICATION

Name of Property: **Stanley F. and Matilda Sims Taylor House**

Address: 1812 South West Temple

Twtnshp: Range: Section:

City, County: Salt Lake City, Salt Lake County

UTM:

Current Owner Name: Housing Authority of Salt Lake City

USGS Map Name & Date: South Salt Lake
City, UT Quad, 1963, rev. 1968, 1975

Current Owner Address: 1776 S. West Temple Street, Salt Lake City,
Utah 84115

Tax Number: 15-13-430-003

Legal Description (include acreage): COM AT NE COR QF LOT 15, BLK 7, 5 AC PLAT A, Big Field Survey: S 8.7 RD;
W44 RD; N 8.7 RD; E 44 RD TO BEG. (Cont. 2.39 acres).

2 STATUS/USE

Property Category

building(s)
 structure
 site
 object

Evaluation

eligible/contributing
 ineligible/non-contributing
 out-of-period

Use

Original Use: Single Dwelling
Current Use: Single Dwelling

3 DOCUMENTATION

Photos: Dates

slides:
 prints: c. 2009
 historic: undated tax photo

Research Sources (check all sources consulted, whether useful or not)

abstract of title
 tax card & photo
 building permit
 sewer permit
 Sanborn Maps
 obituary index
 city directories/gazetteers
 census records
 biographical encyclopedias
 newspapers

city/county histories
 personal interviews
 USHS Library
 USHS Preservation Files
 USHS Architects File
 LDS Family History Library
 local library: Salt Lake City P.L.
 university library(ies): Marriott
Library, University of Utah

Drawings and Plans

measured floor plans
 site sketch map
 Historic American Bldg. Survey
 original plans available at:
 other: Sanborn Insurance Maps

Bibliographical References (books, articles, interviews, etc.)

Attach copies of all research notes, title searches, obituaries, and so forth.

Carter, Thomas and Goss, Peter. *Utah's Historic Architecture, 1847-1940: a Guide*. Salt Lake City, Utah: Graduate School of Architecture, University of Utah, and Utah State Historical Society, 1991.

Daughters of Utah Pioneers of Salt Lake County Company, comp. & pub. *Tales of a Triumphant People; A History of Salt Lake County, Utah 1847-1900*. 1995 Reprint. Salt Lake City: Stevens & Wallis Press, 1947.

Deseret News: February 20, 1931, 1.

McAlester, Virginia and Lee. *A Field Guide to American Houses*. New York: Alfred A. Knopf, 1998.

Sillitoe, Linda. *A History of Salt Lake County*. Salt Lake City: Utah State Historical Society, Salt Lake County Commission, 1996.

Researcher/Organization: Beatrice Lufkin / Housing Authority of Salt Lake City Date: August 2009

4 HISTORY

1812 South West Temple, Salt Lake City, UT p. 2

Architect/Builder:

Date of Construction: c. 1908¹

Historic Themes: Mark themes related to this property with "S" or "C" (S = significant, C = contributing).
(see instructions for details)

| | | | |
|--|---|--|--|
| <input type="checkbox"/> Agriculture | <input type="checkbox"/> Economics | <input type="checkbox"/> Industry | <input type="checkbox"/> Politics/ Government |
| <input type="checkbox"/> Architecture | <input type="checkbox"/> Education | <input type="checkbox"/> Invention | <input type="checkbox"/> Religion |
| <input type="checkbox"/> Archeology | <input type="checkbox"/> Engineering | <input type="checkbox"/> Landscape Architecture | <input type="checkbox"/> Science |
| <input type="checkbox"/> Art | <input type="checkbox"/> Entertainment/ Recreation | <input type="checkbox"/> Law | <input checked="" type="checkbox"/> Social History |
| <input checked="" type="checkbox"/> Commerce | <input type="checkbox"/> Ethnic Heritage | <input type="checkbox"/> Literature | <input type="checkbox"/> Transportation |
| <input type="checkbox"/> Communications | <input type="checkbox"/> Exploration/ Settlement | <input type="checkbox"/> Maritime History | <input type="checkbox"/> Other |
| <input type="checkbox"/> Community Planning & Development | <input type="checkbox"/> C Health/Medicine | <input type="checkbox"/> Military | |
| <input type="checkbox"/> Conservation | | <input type="checkbox"/> Performing Arts | |

Write a chronological history of the property, focusing primarily on the original or principal owners & significant events. Explain and justify any significant themes marked above. Use continuation sheets as necessary.

Stanley F. Taylor purchased the property at 1812 South West Temple, Salt Lake City, in July of 1903 for \$1500 from Ann Overend Preece and took out a mortgage of \$1,000 from Oliver Preece, her son, at the same time. Ann Overend (1830-1904) was the second wife of the polygamous John Heber Preece (1810-1887), marrying him in Salt Lake City in 1856. He also married Elizabeth Jenkins (1827-1897) in 1846 in Nauvoo. All three were immigrants to Utah from England, converts to the Mormon or LDS² Church.

Stanley Frank(lin)³ Taylor (1866-1931) was born in Moroni, Sanpete County, in 1866.⁴ He married Matilda Elizabeth Sims (1871-1958) of England in 1895 in Salt Lake City. The Taylors had six children, all born in Salt Lake City. He was a founder of the Anderson-Taylor Company, wholesale grocers located at 155-157 West South Temple, and worked there for twenty-eight years. In 1908 Stanley F. Taylor was the Secretary and Treasurer and his father, Stanley Taylor, was the Vice-president. He most likely built the house in 1908.⁵ By 1909 the Stanley F. Taylors had moved to their new house at 1830⁶ South West Temple. At the time of the 1910 and 1920 U.S. Census enumerations, the Taylors were living in the house with two daughters (Vera and Elva) and three sons (Francis, Morris (Maurice) and Howard).

The Anderson-Taylor Company may have suffered from the economic dislocation of the Great Depression as it was not listed in the 1930 Polk Directory, nor is an occupation noted for Stanley F. Taylor that year. He was active in the LDS church, serving on the high council of both the Salt Lake and Granite stakes and as a counselor in the Farmer's ward. Stanley F. Taylor also served a proselytizing LDS mission to Holland.

In 1930 the Utah Poultry and Farmers Cooperative Association was built in the lot directly to the north of the Taylor house, with railroad access on the west. The Taylor property also had three poultry buildings (coops) located behind the house to the west, near the garage.⁷

His widow, Matilda Sims Taylor, continued to live in the house after his death from appendicitis in 1931. In 1935 two of her children and their spouses shared the house with her.⁸ One of her daughters, Elva Eleanor Taylor (1898-1987), and her husband, Matthew Cowley (1897-1953), a lawyer, lived in the house as did one of her sons,

¹ Tax cards show the construction date as 1901 but Polk Directories show 1909 as the first year that the family lived in the house.

² Church of Jesus Christ of Latter-day Saints.

³ His obituary states that his middle name is Frank, although familysearch.org has Franklin.

⁴ Familysearch.org

⁵ As the property was outside of the Salt Lake City city limits before 1918, no building permit information is available.

⁶ The 1908 Polk *Salt Lake City Directory* has this as the address. They are listed as living at 411 N. 600 West, Salt Lake City, in 1907. By the 1920 edition, the address is noted as 1812 South West Temple.

⁷ Sanborn Insurance Company map, Sheet 502, Vol 5, May, 1948. Tax cards note that two of the coops burned down in 1954 and by 1956 the only outbuilding listed was the garage, also used as a barn.

⁸ 1935 Polk *Salt Lake City Directory*.

Maurice Joseph Taylor (1907-1995), a physician with offices at 9 Exchange Place, and his wife, Mary Eva Jeppson (1908-1967).

H. Reeder Cummings, a painter, and his wife, Louise M., were living in an apartment at the house in 1940 and the Cowleys were no longer there. By 1951 Dr. Taylor had moved his professional offices to the Boston Building. After his mother, Matilda Taylor, died in 1958 he continued to live in the house until his death in 1995.⁹

Other modern era owners of the house include M. Michael Taylor, Blake S. and Susan M. Atkin, and the Community Development Corporation of Utah.

⁹ Polk *Salt Lake City Directories* to 1993.

SALT LAKE CITY SOUTH QUADRANGLE
 UTAH-SALT LAKE CO.
 7.5 MINUTE SERIES (TOPOGRAPHIC)

3685 IV SE
 (FORT DOUGLAS)

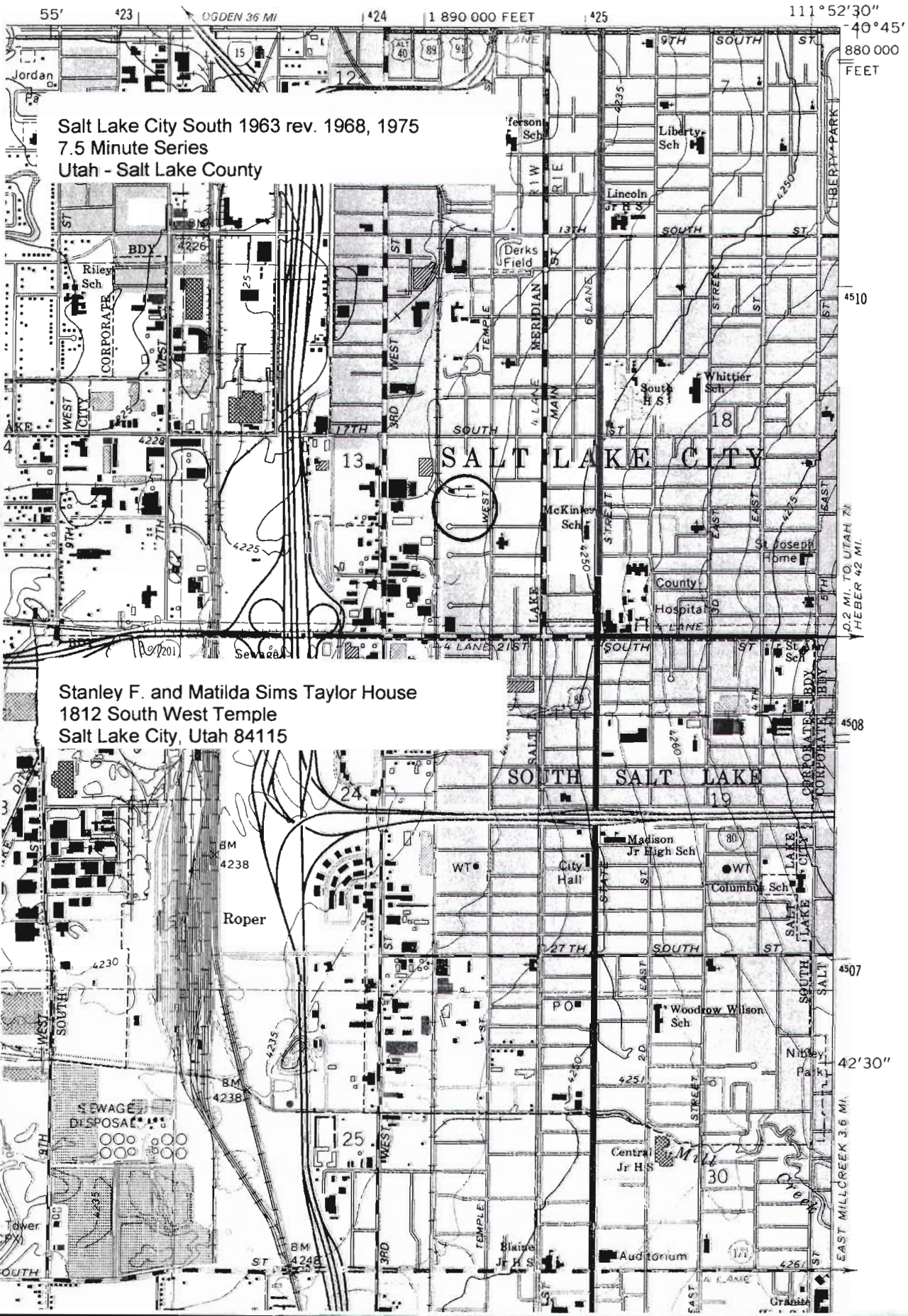

Salt Lake City South 1963 rev. 1968, 1975
 7.5 Minute Series
 Utah - Salt Lake County

Stanley F. and Matilda Sims Taylor House
 1812 South West Temple
 Salt Lake City, Utah 84115

TITLE SEARCH FORM

| | | | |
|-----------------|--|---|---------------|
| ADDRESS: | 1812 South West Temple | TAX NUMBER: | 15-13-430-003 |
| CITY: | Salt Lake City, Utah | LEGAL DESCRIPTION AND ACREAGE: COM AT NE COR OF LOT 15, BLK 7, 5 AC PLAT A, Big Field Survey: S 8.7 RD; W44 RD; N 8.7 RD; E 44 RD TO BEG. (Cont. 2.39 acres). | |
| CURRENT OWNER: | Housing Authority of Salt Lake City | | |
| OWNERS ADDRESS: | 1776 S. West Temple Street, Salt Lake City, Utah 84115 | DATE BUILT: | c. 1902 |

| Book & Page | Date of Record | GRANTOR (seller) | GRANTEE (buyer) | Type of Transaction | Dollar Amount | COMMENTS |
|-------------|----------------|------------------------------|----------------------------------|---------------------|---------------|--|
| | 7/12/2007 | Community Dev. Corp. of Utah | Salt Lake City Housing Authority | SWD | | |
| | 7/3/2007 | Atkin, Blake S., tr | Community Dev. Corp. of Utah | SWD | | |
| | 6/21/2000 | SLC Board of Adjustments | Atkin, Susan M. | Variance | | Variance to erect a detached acc. bldg in excess of 720 sq. ft. |
| | 11/14/1996 | Atkin, Blake S. | Atkin, Blake S., tr | QCD | | |
| | 10/21/1993 | Taylor, M. Michael | Atkin, Blake S. | WD | | |
| | 4/7/1993 | Zions First Natl. Bk. Tr. | Taylor, M. Michael | WD | | |
| C77, 77 | 12/31/1975 | Zions First Natl. Bk. | Zions First Natl. Bk. Tr. | SpWD | | Legal + other prop |
| C27, 91 | 8/18/1931 | Matilda E. Taylor | Zion's Savings Bank & Trust Co. | WD | | |
| C27, 91 | 7/14/1903 | Joseph H. Preece | To Whom it May Concern: | Affidavit | | Affirms that John Preece is the same person as John Priest in earlier deed |
| C27, 91 | 1/17/1920 | Stanley F. Taylor | Matilda E. Taylor, his wife | WD | | legal |
| C27, 91 | 8/18/1931 | Matilda E. Taylor | Zion's Savings Bank & Trust Co. | WD | | |
| C27, 91 | 1/17/1920 | Stanley F. Taylor | Matilda E. Taylor, his wife | WD | | legal |
| C17, 55 | 11/6/1918 | Bd. Of Commissioners of SLC | The Public | An ordinance | | To extend city limits (All of Block 7) |
| C7, 55 | 7/14/1903 | Ann O. Preece | Stanley F. Taylor | WD | \$1500 | Com NE cor of Lot 15, N 8.7R; W 44 R, S8.7R, E44R to beg. |
| C7, 55 | 7/14/1903 | Stanley F. Taylor | Oliver Preece | Mtg. | \$1000 | N 1/2 of Lot 15 |

RESEARCHER: Beatrice Lufkin

DATE: 2009

PAGE 1 of 2

TITLE SEARCH FORM, continued

ADDRESS: 1812 South West Temple, Salt Lake City **TAX NUMBER:** 15-13-430-003

| Book & Page | Date of Record | GRANTOR (seller) | GRANTEE (buyer) | Type of Transaction | Dollar Amount | COMMENTS |
|-------------|----------------|--|---|---------------------|---------------|---|
| C7, 55 | 7/7/1903 | Louisa Smith, Nephi Preece, Sarah Preece, his wife | Joseph H. Preece | Special P of Atty. | | Grants power to sell (all of Lot 15) |
| B14, 90 | 6/17/1895 | Est. of John Preece, dec. by Judge | Elizabeth J. & Ann Overend Preece, John Heber Preece & others | Decree of distrib. | | All of Lots 15 & 17 except 2R of W end? + other prop |
| B14, 7 | 6/28/1893 | Louisa Smith et al (5 others) | Ann/Oliver Preece | Deed | | Com NE cot Lot 15, W44R, S 17+R, E 44R, N 17+R to beg + other prop. |
| B14, 7 | 6/28/1893 | Elizabeth Preece | Louisa Smith et al (5 others) | W.D. | \$10 | Same as above |
| B8, 48 | 1/20/1876 | John Preece | Utah Southern RR Company | WD | \$261.50 | Part of Lots 6, 7 & 15 |
| B8, 30 | 6/5/1874 | William Naylor | John Priest | WD | \$825 | All of Lot 15, 5 acres |
| B8, 30 | 11/26/1869 | William B. Wilkinson | William Naylor | WD self & heirs | \$11.25 | |
| B8, 7 | 5/17/1854 | Joseph Billington | John Sutton | QCD | \$750 | All of Lot 15 |
| | | | | | | |
| | | | | | | |
| | | | | | | |
| | | | | | | |
| | | | | | | |
| | | | | | | |
| | | | | | | |
| | | | | | | |
| | | | | | | |
| | | | | | | |
| | | | | | | |

HERITAGE ONLINE

CENSUS BOOKS PERSI FREEDMAN'S REV WAR SERIAL SET

Search Browse

Census Image

Back to Search Results

UTAH > SALT LAKE > 3-WD SALT LAKE CITY

Series: T623 Roll: 1684 Page: 104

Surname GivenName Age Sex Race Birthplace State County Location Year
 TAYLOR STANLEY FRANKLIN 34 M W UT UT SALT LAKE 3-WD SALT LAKE CITY 1900

Add to Notebook

Print Download Positive Negative Zoom: 200%

Subpage A > Subpage B The name you've found is on 1 of 2 subpages.

TWELFTH CENSUS OF THE UNITED STATES

SCHEDULE No. 1.—POPULATION.

State of Utah }
 County of Salt Lake }

Township or other division of county Salt Lake City Name of Institution, _____
(Don't name of territory, town, precinct, district, or other civil division, as the case may be. See instructions.)

Name of incorporated city, town, or village, within the above-named division, Salt Lake City

Enumerated by me on the 5th day of June, 1900, Chas. A. Herman

| LOCATION | NAME | RELATION | PERSONAL DESCRIPTION | | | | | | NATIVITY | | | CITIZEN | | | | |
|----------|------------------|----------|----------------------|---------------|----------------------|---------|--------|---------|----------|-------------------------------|---|---------|---|---------|------|---|
| | | | Color or race | DATE OF BIRTH | Age at last birthday | Married | Single | Widowed | Divorced | Place of birth of this person | Place of birth of father of this person | | Place of birth of mother of this person | | | |
| 1 | 2 | 3 | 4 | 5 | 6 | 7 | 8 | 9 | 10 | 11 | 12 | 13 | 14 | 15 | 16 | |
| N. S. W. | Anderson, Lemuel | Son | W. M. | Feb. 1894 | 6 | 0 | 0 | 0 | 0 | 0 | Utah | Utah | Utah | | | |
| | Wallace, S. | Son | W. M. | Sept. 1894 | 5 | 0 | 0 | 0 | 0 | 0 | Utah | Utah | Utah | | | |
| | Shane | Daughter | W. F. | Jan. 1898 | 2 | 0 | 0 | 0 | 0 | 0 | Utah | Utah | Utah | | | |
| | Madd, A. | Daughter | W. F. | Dec. 1899 | 1 | 0 | 0 | 0 | 0 | 0 | Utah | Utah | Utah | | | |
| | Taylor, Frank | Head | W. M. | Dec. 1866 | 33 | M | 5 | 0 | 0 | 0 | Utah | England | England | | | |
| | Malikhal, B. | Wife | W. F. | Aug. 1871 | 28 | M | 5 | 3 | 3 | 0 | 0 | England | England | England | 1895 | |
| | Vera Louise | Daughter | W. F. | Feb. 1894 | 4 | 0 | 0 | 0 | 0 | 0 | 0 | Utah | Utah | England | | |
| | Alda Leone | Daughter | W. F. | July 1894 | 3 | 0 | 0 | 0 | 0 | 0 | 0 | Utah | Utah | England | | |
| | Olga Vella | Daughter | W. F. | Feb. 1899 | 1 | 0 | 0 | 0 | 0 | 0 | 0 | Utah | Utah | England | | |
| | Taylor, Hannah | Head | W. M. | July 1839 | 61 | M | 36 | 0 | 0 | 0 | 0 | England | England | Utah | 1864 | |
| D. N. S. | Hannah | Wife | W. F. | Sept. 1843 | 56 | M | 36 | 11 | 7 | 0 | 0 | England | England | England | 1863 | 3 |
| | Estella | Daughter | W. F. | Oct. 1876 | 23 | S | 0 | 0 | 0 | 0 | 0 | Utah | England | England | | |
| | Nellie | Daughter | W. F. | Aug. 1881 | 18 | 0 | 0 | 0 | 0 | 0 | 0 | Utah | England | England | | |
| | Clifton C. | Son | W. M. | Nov. 1883 | 16 | 0 | 0 | 0 | 0 | 0 | 0 | Utah | England | England | | |
| 3 D. | Taylor, Frank | Head | W. M. | Feb. 1861 | 38 | M | 15 | 0 | 0 | 0 | 0 | England | England | England | 1864 | 3 |
| | Frank | Head | W. M. | Feb. 1861 | 38 | M | 15 | 0 | 0 | 0 | 0 | England | England | England | 1864 | 3 |

HERITAGE ONLINE

CENSUS BOOKS PERSI FREEDMAN'S REV WAR SERIAL SET
Search Browse

Census Image

Back to Search Results

1910 > UTAH > SALT LAKE > FARMERS WD

Series: T624 Roll: 1604 Page: 186

Surname GivenName Age Sex Race Birthplace State County Location Year
TAYLOR STANLEY F 43 M W UT UT SALT LAKE FARMERS WD 1910

Add to Notebook

Print Download Positive Negative Zoom: 200%

Subpage A Subpage B The name you've found is on 1 of 2 subpages.

STATE Utah COUNTY Salt Lake TOWNSHIP OR OTHER DIVISION OF COUNTY Township one WARD 1 NAME OF INCORPORATED PLACE NAME OF INSTITUTION

DEPARTMENT OF COMMERCE AND LABO

THIRTEENTH CENSUS OF THE UNITED STATES

Table with columns: LOCATION, NAME, RELATION, PERSONAL DESCRIPTION, NATIVITY. Includes handwritten entries for families like Bartillo, Taylor, Smith, Jackson, and Swigg.

| | | | | | | | | | | | | | | |
|----|-----|----|-------------|--------------|----------|----------|-----------|----|---|-------|------------|------------|------------|------|
| 17 | | | Charles D. | Son | W M | Nov 1876 | 13 | | | | Utah | England | Dania | |
| 18 | | | Henry Fred. | Son | W M | Apr 1871 | 9 | | | | Utah | England | Dania | |
| 19 | 73 | 83 | 83 | Augustus | Head | W M | July 1848 | 30 | M | 1 | England | England | England | 1850 |
| 20 | | | | Johnah | Wife | W F | July 1852 | 24 | M | 1 | Denmark | Denmark | Denmark | 1850 |
| 21 | 75 | 84 | 84 | Oli | Head | Ch M | Apr 1862 | 27 | S | | China | China | China | 1870 |
| 22 | AA | 85 | 87 | Yak | Head | Ch M | Feb 1848 | 52 | S | AA 15 | China | China | China | 1872 |
| 23 | | | | Ying | Wife | Ch M | Mar 1849 | 51 | S | | China | China | China | 1880 |
| 24 | 804 | 86 | 86 | Elizabeth | Head | W M | Mar 1864 | 31 | M | 10 | England | England | England | 1885 |
| 25 | | | | Emma | Wife | W F | Aug 1866 | 33 | M | 10 | England | England | England | 1878 |
| 26 | | | | John W. | Son | W M | Jan 1891 | 4 | | | Utah | England | England | |
| 27 | | | | Walker R. | Son | W M | Feb 1897 | 2 | | | Utah | England | England | |
| 28 | 810 | 87 | 87 | Geo R. | Head | W M | 7th 1868 | 32 | M | 8 | Canada Eng | Canada Eng | Canada Eng | 1886 |
| 29 | | | | Lydia | Wife | W F | Sept 1872 | 27 | M | 8 | England | England | England | 1876 |
| 30 | | | | Beriah | Daughter | W F | July 1893 | 6 | | | Utah | Canada Eng | England | |
| 31 | | | | George T. | Son | W M | 3rd 1891 | 3 | | | Utah | Canada Eng | England | |
| 32 | 814 | 88 | 88 | Nelson | Head | W M | July 1868 | 34 | M | 14 | England | England | England | 1894 |
| 33 | | | | Alice | Wife | W F | Apr 1869 | 35 | M | 14 | England | England | England | 1894 |
| 34 | | | | Walker Alice | Wife | W F | Mar 1881 | 16 | | | England | England | England | 1899 |
| 35 | 831 | 89 | 89 | Sarah | Head | W M | Apr 1858 | 42 | M | 15 | England | England | England | 1881 |
| 36 | | | | Eliabert E. | Wife | W F | Feb 1858 | 42 | M | 15 | England | England | England | 1882 |
| 37 | | | | Daniel Ral | Son | W M | Dec 1865 | 14 | | | Utah | England | England | |
| 38 | | | | Sena | Daughter | W F | Jan 1888 | 12 | | | Utah | England | England | |
| 39 | | | | James | Son | W M | Apr 1892 | 9 | | | Utah | England | England | |
| 40 | | | | Olivia C. | Son | W M | Oct 1892 | 7 | | | Utah | England | England | |
| 41 | | | | Eliabert E. | Daughter | W F | Mar 1894 | 5 | | | Utah | England | England | |
| 42 | | | | Proke Shuch | Daughter | W F | Dec 1898 | 1 | | | Utah | England | England | |
| 43 | 840 | 90 | 90 | John | Head | W M | Apr 1871 | 29 | M | 6 | England | England | England | 1899 |
| 44 | | | | Emma | Wife | W F | May 1874 | 26 | M | 6 | England | England | England | 1899 |
| 45 | | | | Berth | Daughter | W F | Feb 1876 | 14 | | | England | England | England | 1899 |
| 46 | 854 | 91 | 91 | Nick | Head | W M | Nov 1860 | 39 | M | 6 | Utah | Denmark | Denmark | |
| 47 | | | | Anne O. | Wife | W F | Dec 1871 | 28 | M | 6 | Denmark | Denmark | Denmark | 1870 |
| 48 | | | | Mada | Daughter | W F | Mar 1891 | 3 | | | Utah | Utah | Denmark | |
| 49 | | | | Frank | Son | W M | Jan 1899 | 1 | | | Utah | Utah | Denmark | |
| 50 | | | | Elizabeth | Wife | W F | Jan 1876 | 23 | S | | Utah | Utah | Utah | |

[Jump to top of page]

← PAGE →

← NAME →

STATE Utah COUNTY Salt Lake TOWNSHIP OR OTHER DIVISION OF COUNTY _____ NAME OF INCORPORATED PLACE Salt Lake
 NAME OF INSTITUTION X ENUMERATED BY ME ON THE 7th

| LINE NO. | PAGE NO. | HOUSE NO. | NAME | RELATION | SEX | AGE | MARRIAGE | CITIZENSHIP | EDUCATION | NATIVITY AND MOBE | | |
|----------|----------|-----------|------------------|----------|-----|-----|----------|-------------|-----------|--|--------|--------|
| | | | | | | | | | | Place of birth of each person and parents of each person enumerated. If born in the United States, in addition, the mother tongue. | | |
| | | | | | | | | | | FATHER | MOTHER | PERSON |
| 1637 | 147 | 147 | Regina Bellas | Wife | F | 47 | 5 | 1870 | Ill | Ill | Ill | |
| 1638 | 147 | 148 | Charles Bellas | Head | M | 47 | 5 | 1870 | Ill | Ill | Ill | |
| 1639 | 147 | 149 | Paula Bellas | Daughter | F | 14 | 5 | 1906 | Ill | Ill | Ill | |
| 1640 | 147 | 150 | Maxine Bellas | Daughter | F | 12 | 5 | 1908 | Ill | Ill | Ill | |
| 1641 | 147 | 151 | Blaise J. Bellas | Son | M | 10 | 5 | 1910 | Ill | Ill | Ill | |
| 1642 | 147 | 152 | Maxine Bellas | Daughter | F | 8 | 5 | 1912 | Ill | Ill | Ill | |
| 1643 | 147 | 153 | Maxine Bellas | Daughter | F | 6 | 5 | 1914 | Ill | Ill | Ill | |
| 1644 | 147 | 154 | Maxine Bellas | Daughter | F | 4 | 5 | 1916 | Ill | Ill | Ill | |
| 1645 | 147 | 155 | Maxine Bellas | Daughter | F | 2 | 5 | 1918 | Ill | Ill | Ill | |
| 1646 | 147 | 156 | Maxine Bellas | Daughter | F | 1 | 5 | 1919 | Ill | Ill | Ill | |
| 1647 | 147 | 157 | Maxine Bellas | Daughter | F | 0 | 5 | 1920 | Ill | Ill | Ill | |
| 1648 | 147 | 158 | Maxine Bellas | Daughter | F | 0 | 5 | 1920 | Ill | Ill | Ill | |
| 1649 | 147 | 159 | Maxine Bellas | Daughter | F | 0 | 5 | 1920 | Ill | Ill | Ill | |
| 1650 | 147 | 160 | Maxine Bellas | Daughter | F | 0 | 5 | 1920 | Ill | Ill | Ill | |
| 1651 | 147 | 161 | Maxine Bellas | Daughter | F | 0 | 5 | 1920 | Ill | Ill | Ill | |
| 1652 | 147 | 162 | Maxine Bellas | Daughter | F | 0 | 5 | 1920 | Ill | Ill | Ill | |
| 1653 | 147 | 163 | Maxine Bellas | Daughter | F | 0 | 5 | 1920 | Ill | Ill | Ill | |
| 1654 | 147 | 164 | Maxine Bellas | Daughter | F | 0 | 5 | 1920 | Ill | Ill | Ill | |
| 1655 | 147 | 165 | Maxine Bellas | Daughter | F | 0 | 5 | 1920 | Ill | Ill | Ill | |
| 1656 | 147 | 166 | Maxine Bellas | Daughter | F | 0 | 5 | 1920 | Ill | Ill | Ill | |
| 1657 | 147 | 167 | Maxine Bellas | Daughter | F | 0 | 5 | 1920 | Ill | Ill | Ill | |
| 1658 | 147 | 168 | Maxine Bellas | Daughter | F | 0 | 5 | 1920 | Ill | Ill | Ill | |
| 1659 | 147 | 169 | Maxine Bellas | Daughter | F | 0 | 5 | 1920 | Ill | Ill | Ill | |
| 1660 | 147 | 170 | Maxine Bellas | Daughter | F | 0 | 5 | 1920 | Ill | Ill | Ill | |
| 1661 | 147 | 171 | Maxine Bellas | Daughter | F | 0 | 5 | 1920 | Ill | Ill | Ill | |
| 1662 | 147 | 172 | Maxine Bellas | Daughter | F | 0 | 5 | 1920 | Ill | Ill | Ill | |
| 1663 | 147 | 173 | Maxine Bellas | Daughter | F | 0 | 5 | 1920 | Ill | Ill | Ill | |
| 1664 | 147 | 174 | Maxine Bellas | Daughter | F | 0 | 5 | 1920 | Ill | Ill | Ill | |
| 1665 | 147 | 175 | Maxine Bellas | Daughter | F | 0 | 5 | 1920 | Ill | Ill | Ill | |
| 1666 | 147 | 176 | Maxine Bellas | Daughter | F | 0 | 5 | 1920 | Ill | Ill | Ill | |
| 1667 | 147 | 177 | Maxine Bellas | Daughter | F | 0 | 5 | 1920 | Ill | Ill | Ill | |
| 1668 | 147 | 178 | Maxine Bellas | Daughter | F | 0 | 5 | 1920 | Ill | Ill | Ill | |
| 1669 | 147 | 179 | Maxine Bellas | Daughter | F | 0 | 5 | 1920 | Ill | Ill | Ill | |
| 1670 | 147 | 180 | Maxine Bellas | Daughter | F | 0 | 5 | 1920 | Ill | Ill | Ill | |
| 1671 | 147 | 181 | Maxine Bellas | Daughter | F | 0 | 5 | 1920 | Ill | Ill | Ill | |
| 1672 | 147 | 182 | Maxine Bellas | Daughter | F | 0 | 5 | 1920 | Ill | Ill | Ill | |
| 1673 | 147 | 183 | Maxine Bellas | Daughter | F | 0 | 5 | 1920 | Ill | Ill | Ill | |
| 1674 | 147 | 184 | Maxine Bellas | Daughter | F | 0 | 5 | 1920 | Ill | Ill | Ill | |
| 1675 | 147 | 185 | Maxine Bellas | Daughter | F | 0 | 5 | 1920 | Ill | Ill | Ill | |
| 1676 | 147 | 186 | Maxine Bellas | Daughter | F | 0 | 5 | 1920 | Ill | Ill | Ill | |
| 1677 | 147 | 187 | Maxine Bellas | Daughter | F | 0 | 5 | 1920 | Ill | Ill | Ill | |
| 1678 | 147 | 188 | Maxine Bellas | Daughter | F | 0 | 5 | 1920 | Ill | Ill | Ill | |
| 1679 | 147 | 189 | Maxine Bellas | Daughter | F | 0 | 5 | 1920 | Ill | Ill | Ill | |
| 1680 | 147 | 190 | Maxine Bellas | Daughter | F | 0 | 5 | 1920 | Ill | Ill | Ill | |
| 1681 | 147 | 191 | Maxine Bellas | Daughter | F | 0 | 5 | 1920 | Ill | Ill | Ill | |
| 1682 | 147 | 192 | Maxine Bellas | Daughter | F | 0 | 5 | 1920 | Ill | Ill | Ill | |
| 1683 | 147 | 193 | Maxine Bellas | Daughter | F | 0 | 5 | 1920 | Ill | Ill | Ill | |
| 1684 | 147 | 194 | Maxine Bellas | Daughter | F | 0 | 5 | 1920 | Ill | Ill | Ill | |
| 1685 | 147 | 195 | Maxine Bellas | Daughter | F | 0 | 5 | 1920 | Ill | Ill | Ill | |
| 1686 | 147 | 196 | Maxine Bellas | Daughter | F | 0 | 5 | 1920 | Ill | Ill | Ill | |
| 1687 | 147 | 197 | Maxine Bellas | Daughter | F | 0 | 5 | 1920 | Ill | Ill | Ill | |
| 1688 | 147 | 198 | Maxine Bellas | Daughter | F | 0 | 5 | 1920 | Ill | Ill | Ill | |
| 1689 | 147 | 199 | Maxine Bellas | Daughter | F | 0 | 5 | 1920 | Ill | Ill | Ill | |
| 1690 | 147 | 200 | Maxine Bellas | Daughter | F | 0 | 5 | 1920 | Ill | Ill | Ill | |

[Jump to top of page]

PAGE NAME



← N

| | | | |
|-------|-----|--------|-------|
| 116 | 116 | 378.25 | 148.5 |
| 31.75 | | | |

H I F

726 726 726

B I G

430003 15 2.39 8.7 R 143.55

| | | | | | | | | | | |
|-------|--------|--------|--------|--------|--------|--------|--------|--------|--------|-------|
| 60.67 | 9 | 8 | 7 | 6 | 5 | 4 | 3 | 2 | 1 | 75 |
| 55.75 | 434004 | 434005 | 434006 | 434007 | 434008 | 434009 | 434010 | 434011 | 434012 | 45.53 |
| 60.67 | 60.67 | 60.67 | 60.67 | 60.67 | 60.67 | 60.67 | 60.67 | 60.67 | 64.49 | 16.08 |
| 34003 | | | | | | | | | | |

726 (44R)

V/F N/T B/R R/F R W/V

R=10.21

Surveyor A/P ASSOCIATES

Plat No. 5 ACRE A

Date 11/84

Block No. 7

Lot No. _____

SALT LAKE CITY
ARCHITECTURAL SURVEY
Salt Lake City Planning Commission
Structure/Site Information Form

1 IDENTIFICATION

Street Address: 1812 SOUTH WEST TEMPLE

Census Tract 29

STANLEY F. AND

Name of Structures: MATILDA SIMS TAYLOR HOUSE

Ownership: Public
Private

2 AGE/CONDITION/USE

Construction Date or Period: CA. 1907

Original Use: SINGLE FAMILY

Present Use:

Single Family
 Multi Family
 Public
 Commercial

Park
 Industrial
 Agricultural

Vacant
 Religious
 Other

Building Condition:

Excellent
 Good
 Deteriorated

Site
 Ruins

Integrity:

Unaltered
 Minor Alterations
 Major Alterations

3 STATUS

Preliminary Evaluation:

2 Significant
 Contributory
 Not Contributory
 Intrusion

Eligibility Status:

National Landmark
 National Register
 State Register
 City Register
 Historic District
 Multi-Resource
 Thematic
 Conservation District

4 DOCUMENTATION

Research Sources/References (if used):

SANBORN MAPS
TITLE ABSTRACTS
CITY DIRECTORIES
OBITUARY INDEX - USHS

Photography:

Date of Photographs: 1982
Views: Front Side Rear Other

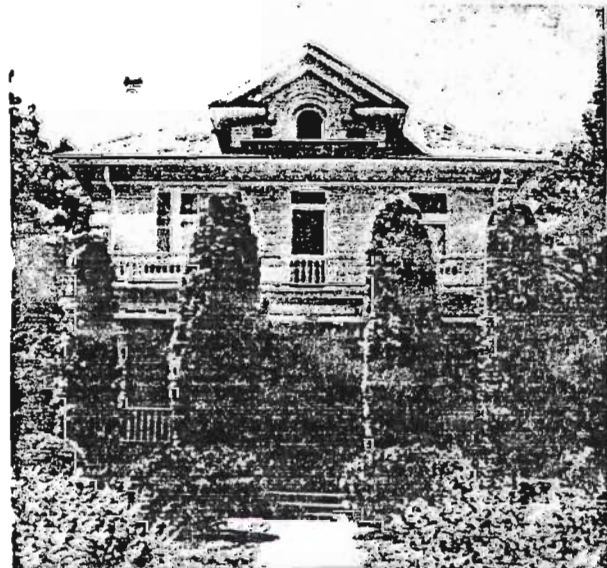

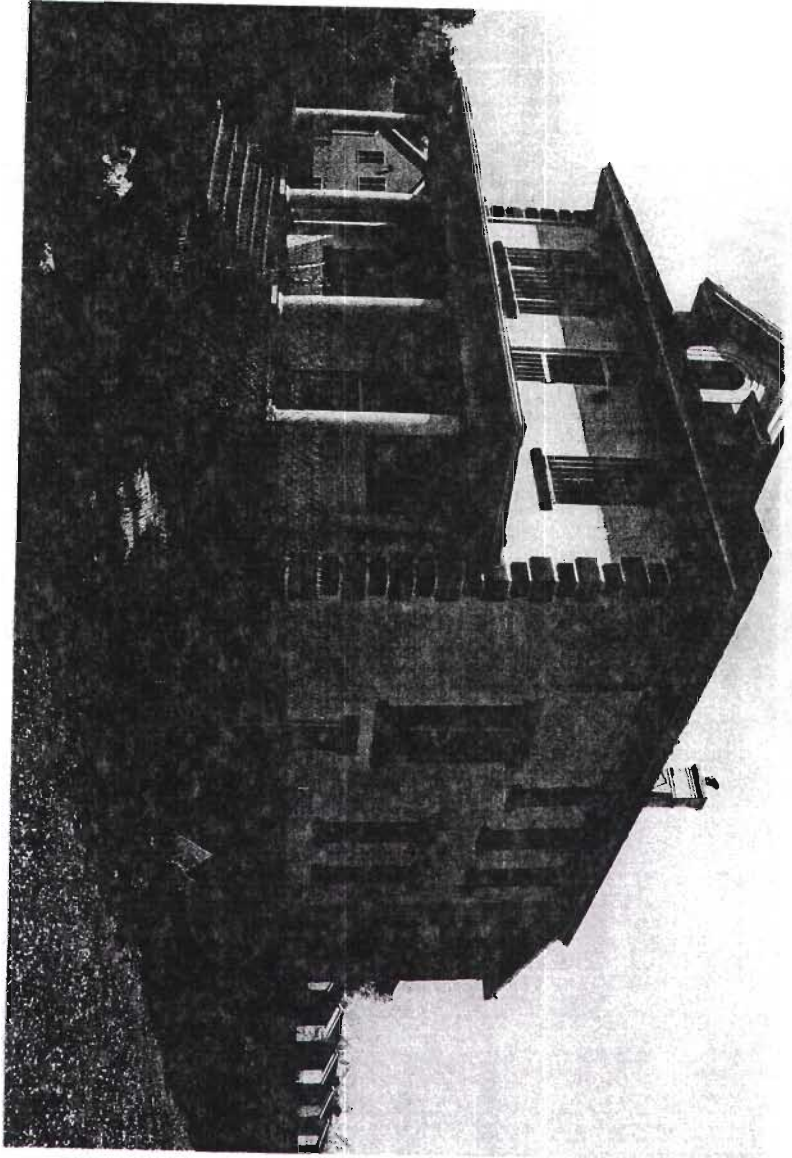

D
1
1
5
A
2
3
3
1
.
.
.
.
.
.
3
3
3
3

or to last April was regimental adjutant of the Utah national guards. He served two years overseas as first lieutenant during the World war.

First Unitarian Society Arranges Anniversary Fete

The First Unitarian society of Salt Lake will celebrate its fortieth anniversary Tuesday Feb. 24. A buffet supper will be served at 6:30 in the parish hall, Thirteenth East and Sixth South.

The anniversary program will be given in the church at 8:15 p.m. Tuesday.

Gov. George H. Dern, Prest. George Thomas of the University of Utah, Prest. A. W. Ivins of the L. D. S. Church, Rabbi Samuel H. Gordon, and the Rev. Arthur L. Rice of the Salt Lake Ministerial association, will be guests of honor, and will bring greetings and felicitations from their organizations.

Others taking part on the program are Frank Lee Hunt, former minister of the Unitarian society here, Mrs. Ernest M. Fowler, and Rev. Jacob Trapp, present minister.

On Feb. 24, 1891 the first meeting of the society was called in the parlors of the Walker house, then the city's leading hotel. Nat. Brigham was acting chairman, and Ernest N. Fowler was secretary. A constitution was adopted, signatures of chapter members were secured, and Dr. David Utter of Chicago was engaged as the society's first minister.

Vice Squad Head Flies To Bedside of Father

Lieutenant E. A. Hedman, chief of the police anti-vice squad, left Salt Lake by airplane for Long Beach, Calif., Friday morning. He was called there on account of the critical illness of his father, C. J. A. Hedman, 66, formerly of this city.

Mr. Hedman, senior, is suffering from racing cancer of the throat and was not expected to survive the day, according to the message received by his son. He moved to California about seven years ago, but was a frequent visitor to Salt Lake.

Mr. Hedman's last visit here, in July, was attended by an unfortunate incident. He was in an automobile accident near Kanosh while

lowered buying power and use restriction brought about by the general economic depression, the demand trend will continue downward during most of 1931 and then show a gradual rise followed by an improvement in prices.

S. L. Business Man Dies In Hospital

Stanley Frank Taylor Was Active in Church Work.

Stanley Frank Taylor, prominent Salt Lake business man and Church official, died Friday morning at a local hospital following an operation for appendicitis.

Mr. Taylor was one of the founders of the Anderson & Taylor company, wholesale grocers, and served as secretary and treasurer for the past 24 years.

He has been an active Church worker, having served on the high council of both the Grant stake and the Salt Lake stake. He was formerly a counselor to Bishop Joseph S. Tingey in the Farmers ward. He filled a mission for the Church in Holland while Francis M. Lyman was president of the mission.

Surviving are his widow Matilda E. Taylor, three sons, Francis F., Dr. Maurice J. and Howard S. Taylor, two daughters, Mrs. Alma G. Burton, Mrs. Matthew Cowley, four grandchildren, six sisters, Mrs. Joseph Anderson, Mrs. E. A. Cottam, Mrs. Florence Pension, Mrs. Clara Dodge, Mrs. Ione Old, and Mrs. Delphia Holmes and three brothers, C. E., Stanley W. and Ernest Taylor.

Funeral services will be held Sunday at 2 p.m. in the McKinley ward chapel, 1740 south State street. Friends may call at the residence, 1812 south West Temple street from 12 noon to 1:30 p.m. Sunday.

REPTILE PAMPHLET ISSUED.

Publication of a University of Utah bulletin, "Reptiles of Utah," written by Angus M. Woodbury of the zoology department was announced Friday. The bulletin consists of a thorough study of all native reptiles.

fractures of both arms and other injuries.

During the absence of Lieut. Hedman, Capt. O. B. Record will be

light after some search, and there is a measure before the legislature to preserve this copy in marble and Utah bronze, place it in the governor's reception room. Under the bill, which was introduced by Senator J. Francis Fowler of Ogden, funds for the project would be raised by public subscription.

Bills Swan As De

Father, 2 Sons Go to Jail on Liquor Count

THREE members of the Bucanuso family, father and sons, were taken to the county jail Thursday and locked up on charges of possession of liquor. Sam, Sr., 54, and Sam, Jr., were arrested by deputies at 715 west Ninth South street, where seven gallons of whisky and about ten gallons of wine were confiscated, and David, 32, an elder brother, was picked up on the way back at 751 Gerese street, with 10 gallons of whisky and a garage full of kegs, flasks and other "bootlegging" equipment.

The trio was welcomed to the county jail by Tony, another brother, who has been languishing there several days, awaiting arraignment on a federal prohibition charge. The officers making the arrests were Tom Callcott, George Beckstead and Van Savage of Sheriff Grant Young's liquor squad.

SEEDS

For Gardens,
Farms, Ranches

HISTORIC SITE FORM

(Historic Sites Database version)

Utah State Historic Preservation Office

1. Identification

Property Name: TAYLOR, STANLEY F. & MATILDA SIMS

Address: 1812 S WEST TEMPLE

City: SALT LAKE CITY

County: SALT LAKE COUNTY

ID#: 29097

Old ID#: 944988

Plat:

Block:

Site:

2. Documentation/Status

Evaluation: (B) ELIGIBLE/CONTRIBUTING

National Register Status:

Date Listed

Date Delisted:

Thematic or MPS Affiliation:

Areas of Significance:

Dates Surveyed / Added to SHPO Files

Recon. Level Survey: /

Intensive Level Survey: /

General/Misc. File: / 84

3. Building Information

Date(s) of Construction: 1907 c.

Height (# stories): 2.5

Original Use RESIDENTIAL (GEN.)

Outbldgs: Contrib.: Non-Contrib. 0

Plan/Type: FOURSQUARE (BOX)

Style(s): COLONIAL REVIVAL
NEOCLASSICAL
VICTORIAN ECLECTIC

Material(s)

Architect(s):

Comments:

4. Other SHPO File Information

Federal Tax Project No.(s)

State Tax Project No.(s)

106 Case No..

Devel. Grant:

Historic Photo Date:

HABS/HAER:

How Downside of Alliances Cooperative Occurs

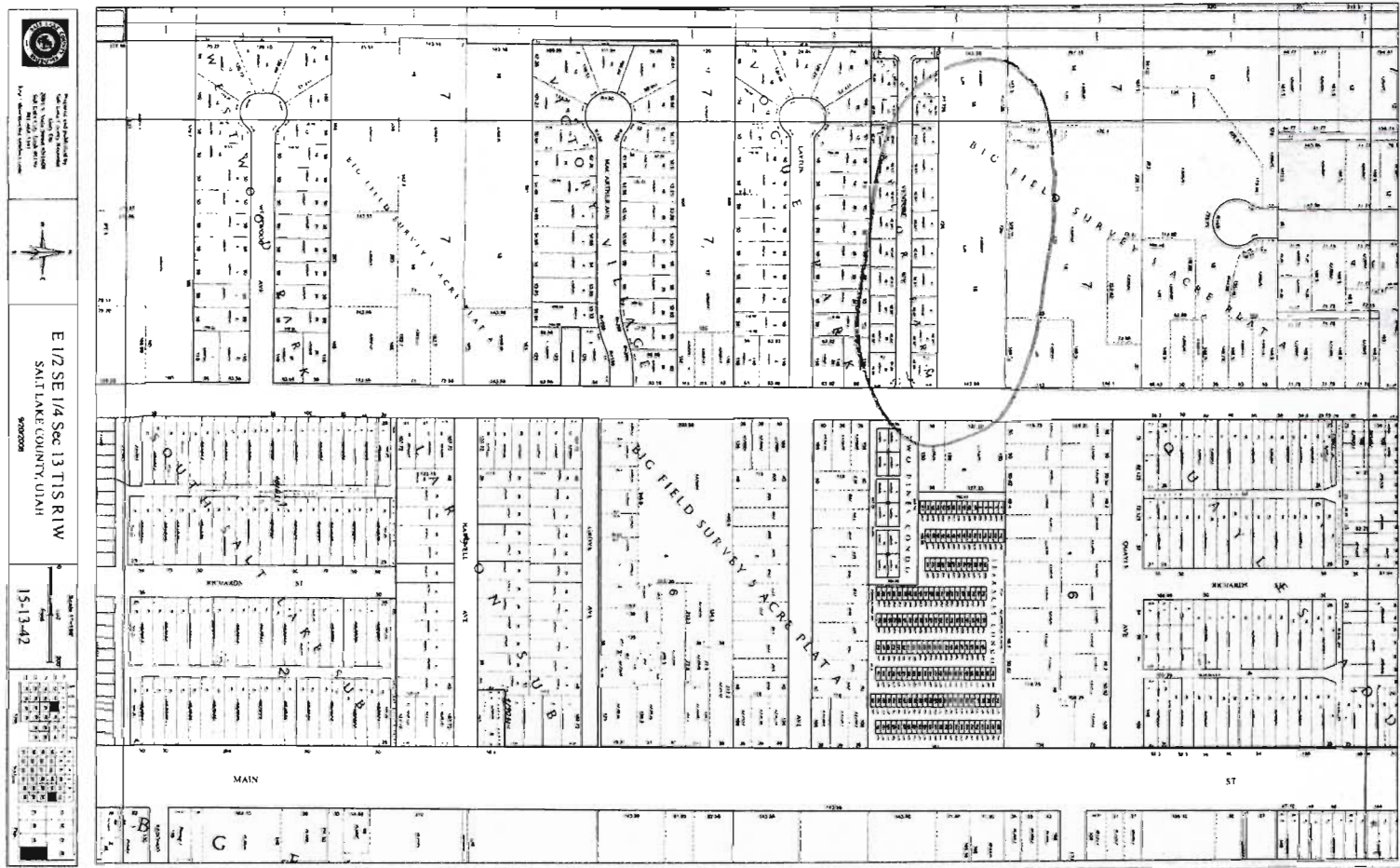

Office of Public Lands
Utah State Office
1500 East 1000 South
Salt Lake City, UT 84143

E 1/2 SE 1/4 Sec 13 T1S R1W
SALT LAKE COUNTY, UTAH
500008

Scale: 1" = 400'

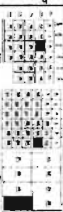

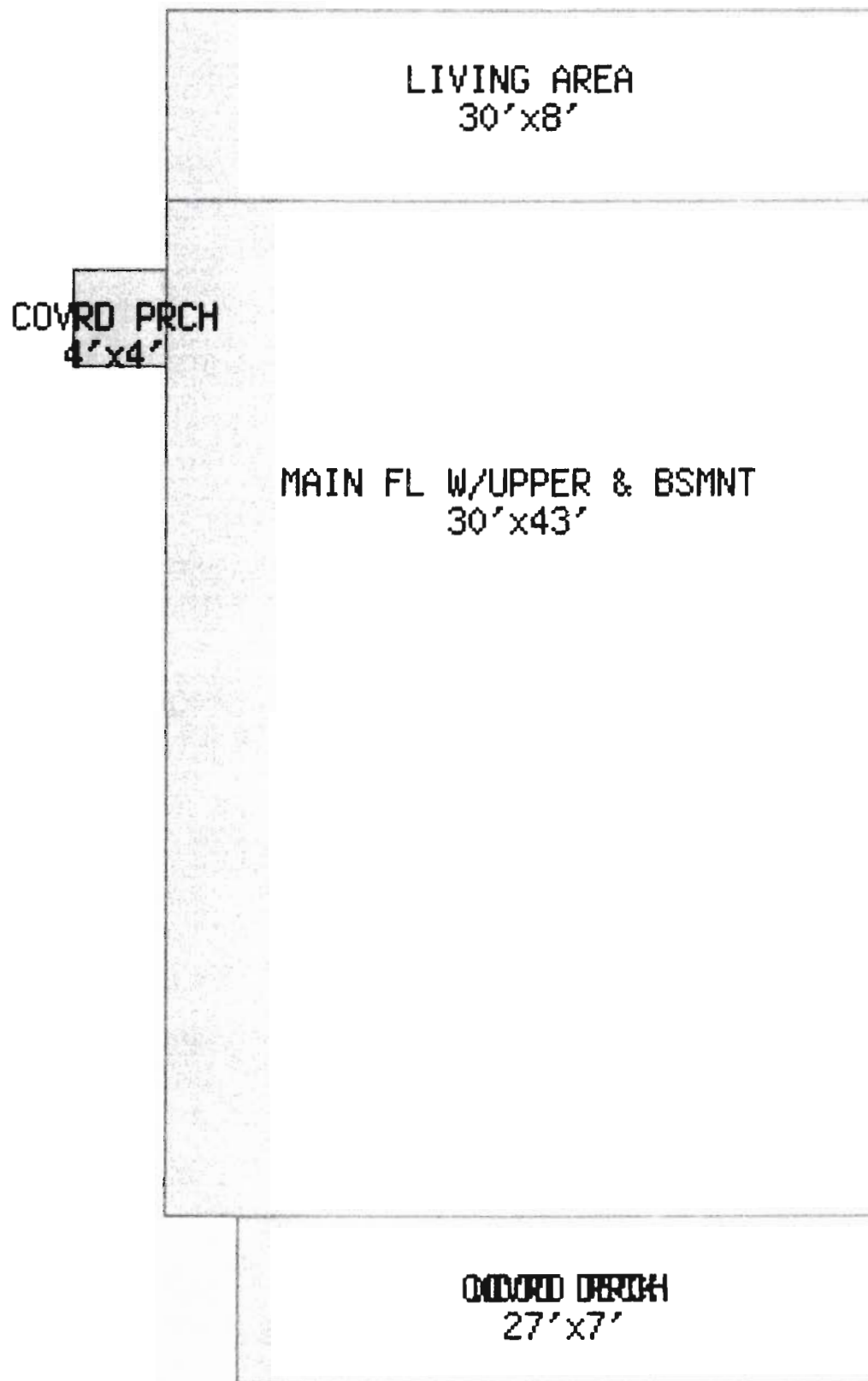



[Departments](#) [SLCco Offices](#) [Links](#) [Forms](#) [Maps](#) [Data](#)

Salt Lake County Assessor's Office 2001 South State Street N2300, Salt Lake City, Utah 84190 801-468-3050

Parcel Value History

Please click on **Parcel Characteristics** to see more details.

Search Again?

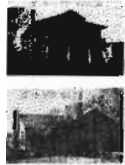

Parcel

Owner
Address
Total Acreage
Tax Class Id
Property Type
Tax District
% Exempt
Exempt Type
Average Neighborhood Sale
Maximum Neighborhood Sale
Minimum Neighborhood Sale
Above Ground Sqft

15-13-430-003-0000
HOUSING AUTHORITY OF SALT LAKE CITY
1812 S WEST TEMPLE ST
2.39
650 -
993 - **RESID (SALVAGE)**
13
100
TOTAL

Resource Links

- Tax Information
- Property Type Search
- Interactive Parcel Map
- Neighborhood Values
- Adjoining Values

PARCEL SEARCH

Parcel ID search

Address Search
 Street Number
 Street Direction
 Street Name
 Street Type

Value History

| Record | Land Value | Building Value | Market Value | Tax Rate |
|--------|------------|----------------|--------------|----------|
| 2009 | \$ 319,300 | \$ 38,800 | \$ 358,100 | Not Set |
| 2008 1 | \$ 343,790 | \$ 143,500 | \$ 487,290 | .0115230 |
| 2007 1 | \$ 222,690 | \$ 111,200 | \$ 333,890 | .0118730 |
| 90 | \$ 222,690 | \$ 111,200 | \$ 333,890 | |
| 2006 1 | \$ 222,670 | \$ 109,700 | \$ 332,370 | .0139180 |
| 2005 1 | \$ 158,970 | \$ 103,400 | \$ 262,370 | .0149240 |
| 2004 1 | \$ 130,880 | \$ 94,700 | \$ 225,580 | .0151500 |

+ more parcel details

This page shows the assessor's CAMA data, as it was, on May 22, 2009.

<<Previous Parcel **1** Next Parcel >> list count:1

[SLCOUNTY HOME](#) [IMPORTANT DATES](#) [FAQ](#) [CONTACT](#) [SITE MAP](#) [HOME](#)

©Copyright 2009, Assessor's Office Website designed as requested by the office. Please email WEBADMIN@SLCO.ORG for any questions or comments

Legal Description Sketch Parcel Map

This page shows the assessor's CAMA data, as it was, on May 22, 2009, and will not change until the next tax year.

| Residence Record | Parcel Record | Land Record |
|-------------------------------------|---|------------------------|
| Building Style OT/2S-TRAD | 15134300030000 HOUSING AUTHORITY OF | Record ID 1 |
| Assessment Classification SECONDARY | Owner SALT LAKE CITY | Lot Use RESIDENTIAL |
| Exterior Wall Type BRICK | Address 1812 S WEST TEMPLE ST | Lot Type PRIMARY-LOT |
| Roofing ASPHALT-SHNG | Total Acreage 2.39 | Land Class |
| Central AC | Eco. Unit Acres | Income Flag |
| Heating PRIMRY-CNTRL | Owner Occupied | Seasonal use |
| Foundation YES | Site Name | Influence Type |
| Masonry Trim NO | Building Permit | Influence |
| Owner Occupied Y | Tax Class Id 650 - SLC-HSNG-ATH | Effect |
| Number of Stories 2.0 | Property Type 993 - RESID (SALVAGE) | L Assessment RES- |
| Total Rooms 12 | Tax District 13 | Class SECONDRY |
| Bedrooms 3 | Tax District Location SLCITY/SL | Eff. Front |
| Full Baths 2 | % Exempt 100 | Lot Depth |
| 3/4 Baths | Exempt Type Total | Sqr. Feet 23686 |
| Half Baths | B of E 91,95,07 | Acres 2.00 |
| Number of Kitchens 1 | Residential Exemption | Sewer PUBLIC |
| Finished Fire places 1 | Detail Year 9 | Number Lots 2 |
| Unfinished Fire places | New Growth Year 10 | Std Lot Sz 0.10 |
| Year Built 1901 | New Growth Pct | Rate Override |
| Effective Year Built 1963 | New Growth Amount 500 | Zone 1105 |
| Interior Grade AVERAGE | Update Year 2008 | Water Y |
| Interior Condition POOR | Reinspection LO | Available |
| Exterior Grade GOOD | Total Associated | Off Street YES |
| Exterior Condition POOR | MLS Number 658753 | Park. |
| Overall Grade AVERAGE | | Driveway FRONT |
| Overall Condition SPEC OBSOL | TaxClass 1 | Access |
| Visual Appeal AVERAGE | | Driveway Type CONCRETE |
| Maintenance HIGH | | Lot Shape REGULAR |
| Conformity OVER-IMPROVD | | Lot Location INTERIOR |
| Livability AVERAGE | | Neighborhood 214 |
| Primary Kitchen Quality STANDARD | | Nbhd Group |
| Primary Bath Quality STANDARD | | Nbhd Type STATIC |
| Main Floor Area 1530 | | Nbhd Effect TYPICAL |
| Upper Floor Area 1290 | | Topography LEVEL |
| Finished Attic Area | | Traffic MEDIUM |
| Above Grade Area 2820 | | Traffic Count |
| Basement Area 1530 | | Traffic TYPICAL |
| Finished Basement Area | | Influence |
| Finished Basement Grade | | Street type TWO-WAY |
| Carport Sqft. | | Street Finish PAVED |
| Carport Capacity | | Curb Gutter Y |
| Attached Garage Sqft. | | Sidewalk Y |
| Built-in Garage Sqft. | | Wooded NONE |
| Basement Garage Sqft. | | Winter Use FULL |
| Unfinished Area | | Land View NONE |
| RCN \$ 193,268 | | External Neg. |
| RCNLD \$ 104,365 | | Water |
| Physical Prcnt Good | | Privacy N |
| Economic Prcnt Good | | Equestrian N |
| Functional Prcnt Good | | Golf N |
| Sound Value 40000 | | Mob Lot N |
| Misc Structure Value | | GreenBelt |
| Misc Attached Structure | | Date |
| Percent Complete | | GreenBlt Audit |
| | | Dt |
| | | GreenBelt Value \$ 0 |
| | | GreenBelt Auditor |

| Valuation / Tax Year 2009 | |
|---------------------------|------------|
| Land Value | \$ 319,300 |
| Building Value | \$ 38,800 |
| Final Value: | \$ 358,100 |
| 2009 Taxable Value | \$ 0 |
| Cost Land | \$ 329,167 |
| RCN | \$ 193,268 |
| RCNLD | \$ 40,000 |
| Cost Total | \$ 369,200 |
| Cost Date | 05/18/2009 |
| Additional Land Val | \$ 0 |
| Additional Bldg Val | \$ 0 |
| Inc Calc By | |
| Comp Est | \$ 0 |
| Comp Sel Date | |
| Sel Land Val | \$ 329,167 |
| Sel Bldg Val | \$ 40,000 |
| Sel Val | \$ 369,200 |
| Sel Source | CS |
| Bldg Factor | |
| Tax Rate | .0115230 |
| Economic Tot Val | \$ 0 |

The data shown in the above table comes from the Assessor's CAMA database and is data as of the closing of the rolls on May 22, 2009. If you have issue with any of the data shown here please contact the Assessor's office at (801)468-3050.

Value History / Tax Year Record

| | | | | |
|--------------------------------------|---------------------|----------------|---------|------|
| ADDRESS | 1812 So. W. Memphis | DATE | 5/20 | 1924 |
| OWNER | S. D. Sawyer | | | |
| BUILDING PERMIT NO. | 21577-2-3-41 | 37840-11-10-32 | Storage | |
| ELECTRICAL PERMIT NO. | C-5594-8-18-37 | 8-3716-9-1-30 | | |
| PLUMBING | 5524-5-23-24 | C-5640 | | |
| POWER AND HEAT PERMIT NO. | 22168-7-17-41 | | | |
| BUILDING PERMIT NO. | | | | |
| ELECTRICAL | 11673-5/25/35- | 16022-3/2/36 | | |
| PLUMBING | 22189-1-8-42 | 37996-8-23-54 | | |
| BUILDING | | | | |
| ELECTRICAL | 28070-2-11-28- | 110912-5-18-28 | | |
| PLUMBING | | | | |

Close Window



Family Group Record

FamilySearch™ Ancestral F

Husband's Name

Maurice Joseph TAYLOR (AFN:6KPH-7S) Pe

Born: 12 May 1907

Place: Salt Lake City, S.I., Ut

Died: 13 Mar 1995

Place: Salt Lake City, Salt Lake, Utah

Buried: 17 Mar 1995

Place: Salt Lake City Cemetery

Father: Stanley Franklin TAYLOR (AFN:2FL8-QP) Fa

Mother: Matilda Elizabeth SIMS (AFN:4RS4-WD)

Wife's Name

Mary Eva JEPPSON (AFN:6RQ2-0B) Pe

Born: 21 Jun 1908

Place: Milville, Cache, Ut

Died: 27 Mar 1967

Place: Salt Lake City, Utah

Buried:

Place: Salt Lake City, Utah

Father: Joseph Rudolph JEPPSON (AFN:1GFT-WF) Fa

Mother: Christina Rosetti MAYER (AFN:1BL0-ZK)

Children

An official Web site of The Church of Jesus Christ of Latter-day Saints
© 2008 Intellectual Reserve, Inc. All rights reserved.

Family Group Record

FamilySearch™ Ancestral File v4.19

Husband's Name

Matthew COWLEY (AFN:24F9-CS)[Pedigree](#)

Born: 2 Aug 1897 **Place:** Preston, Oneida, Id
Died: 3 Dec 1953 **Place:** Los Angeles, Los Angeles, Ca
Buried: 1953 **Place:** Salt Lake City, Salt Lake, Ut
Married: 18 Jul 1922 **Place:** Salt Lake City, Salt Lake, Ut

Father: Matthias Foss COWLEY (AFN:24F9-3F)[Family](#)**Mother:** Abigail Abbie HYDE (AFN:1DL7-FW)

Wife's Name

Elva Eleanor TAYLOR (AFN:6KPH-DN)[Pedigree](#)

Born: 3 Dec 1898 **Place:** Salt Lake City, S.I., Ut
Died: 18 Aug 1987 **Place:** Salt Lake City, Salt Lake, Utah
Buried: **Place:** Salt Lake City, Salt Lake, Utah
Married: 18 Jul 1922 **Place:** Salt Lake City, Salt Lake, Ut

Father: Stanley Franklin TAYLOR (AFN:2FL8-QP)[Family](#)**Mother:** Matilda Elizabeth SIMS (AFN:4RS4-WD)

Children

1. Sex Name

U Living (AFN:1JT3-VXD)[Pedigree](#)

2. Sex Name

U Living (AFN:1JT3-VZL)[Pedigree](#)

An official Web site of The Church of Jesus Christ of Latter-day Saints
© 2008 Intellectual Reserve, Inc. All rights reserved.

Family Group Record

FamilySearch™ Ancestral File v4.19

Husband's Name

Stanley Franklin TAYLOR (AFN:2FL8-QP) [Pedigree](#)

Born: 29 Dec 1866 **Place:** Moroni, Sanpete, Ut
Died: 20 Feb 1931 **Place:** Salt Lake City, S.I., Ut
Buried: **Place:** Salt Lake City, S.I., Ut
Married: 24 Apr 1895 **Place:** Salt Lake City, S.I., Ut

Father: Stanley TAYLOR (AFN:2BLK-CT) [Family](#)

Mother: Hannah HOWARD (AFN:4ZH-ZV5)

Wife's Name

Matilda Elizabeth SIMS (AFN:4RS4-WD) [Pedigree](#)

Born: 13 Aug 1871 **Place:** Moggerhanger, Beds., England
Died: 6 Aug 1958 **Place:** Salt Lake City, S.I., Ut
Buried: 9 Aug 1958 **Place:** (city Cemetery), Salt Lake City, S.I., Ut
Married: 24 Apr 1895 **Place:** Salt Lake City, S.I., Ut

Father: Thomas SIMS (AFN:1X9F-7V) [Family](#)

Mother: Emma Amy SHARMON (WATNELL) (AFN:1X9F-82)

Children

1. Sex Name

M Howard Sims TAYLOR (AFN:6KPH-G1) [Pedigree](#)

Born: 4 Jan 1909 **Place:** Salt Lake City, S.I., Ut
Died: 10 Jul 1989 **Place:** St. George, Washington, Utah

2. Sex Name

F Vera Louise TAYLOR (AFN:6KPH-BB) [Pedigree](#)

Born: 25 Feb 1896 **Place:** Salt Lake City, S.I., Ut
Died: 7 Apr 1939 **Place:** Lds Hospital, Salt Lake City, S.I., Ut
Buried: 11 Apr 1939 **Place:** City Cem., Salt Lake City, S.I., Ut

3. Sex Name

M Maurice Joseph TAYLOR (AFN:6KPH-7S) [Pedigree](#)

Born: 12 May 1907 **Place:** Salt Lake City, S.I., Ut
Died: 13 Mar 1995 **Place:** Salt Lake City, Salt Lake, Utah
Buried: 17 Mar 1995 **Place:** Salt Lake City Cemetery

4. Sex Name

F Alda Leone TAYLOR (AFN:6KPH-CH) [Pedigree](#)

Born: 29 Jul 1897 **Place:** Salt Lake City, S.I., Ut
Died: 17 Mar 1903 **Place:**

5. Sex Name

M Francis Franklin TAYLOR (AFN:6KPH-FT) [Pedigree](#)

Born: 27 Aug 1903 **Place:** Salt Lake City, S.I., Ut
Died: 10 Feb 1980 **Place:**

6. Sex Name

F Elva Eleanor TAYLOR (AFN:6KPH-DN) [Pedigree](#)

Born: 3 Dec 1898 **Place:** Salt Lake City, S.I., Ut
Died: 18 Aug 1987 **Place:** Salt Lake City, Salt Lake, Utah
Buried: **Place:** Salt Lake City, Salt Lake, Utah

An official Web site of The Church of Jesus Christ of Latter-day Saints
 © 2008 Intellectual Reserve, Inc. All rights reserved.

Family Group Record

FamilySearch™ Ancestral File v4.19

Husband's NameJohn Heber PREECE (AFN:1BW1-XG) [Pedigree](#)

Born: 26 Nov 1810 **Place:** Little Dew Church, Hereford, England
Christened: 29 Nov 1810 **Place:** Little Dew Church, Hereford, England
Died: 1 Oct 1887 **Place:** Salt Lake City, Salt Lake, Ut
Buried: 4 Oct 1887 **Place:** Salt Lake City Cem, Salt Lake City, Salt Lake, Ut
Married: 27 Jan 1846 **Place:** Nauvoo, Hancock, Il

Father: Thomas PREECE (AFN:51SS-TB) [Family](#)**Mother:** Ann SKINNER (AFN:51SS-VH)**Wife's Name**Elizabeth JENKINS (AFN:1BW1-ZM) [Pedigree](#)

Born: 14 Jun 1827 **Place:** Leintwardine, Herefordshire, England
Christened: 8 Jul 1827 **Place:** Pembridge, Hereford, England
Died: 11 Apr 1897 **Place:** Salt Lake City, Salt Lake, Ut
Buried: 14 Apr 1897 **Place:** Slc Cemetery, Salt Lake, Utah
Married: 27 Jan 1846 **Place:** Nauvoo, Hancock, Il

Father: John JENKINS (AFN:1J7J-L5) [Family](#)**Mother:** Hannah CARTWRIGHT (AFN:1J7J-MB)**Children**1. **Sex Name**M Moroni PREECE (AFN:1BW3-BM) [Pedigree](#)

Born: 9 Jan 1856 **Place:** Salt Lake City, Salt Lake, Ut
Died: 9 Dec 1926 **Place:** Los Angeles, Los Angeles, Ca
Buried: **Place:** Pleasant Grove, Utah, Ut

2. **Sex Name**F Sarah Ann PREECE (AFN:1BW3-6X) [Pedigree](#)

Born: 19 Oct 1848 **Place:** Salt Lake City, Salt Lake, Ut
Died: 27 Oct 1850 **Place:** Salt Lake City, Salt Lake, Utah
Buried: **Place:** Salt Lake City, Salt Lake, Utah

3. **Sex Name**M Thomas William PREECE (AFN:1BW3-9G) [Pedigree](#)

Born: 11 Feb 1856 **Place:** Salt Lake City, S-Lk, Ut
Died: 2 Feb 1928 **Place:** Vernal, Uintah, Ut
Buried: **Place:** Vernal, Uintah, Ut

4. **Sex Name**M Alma PREECE (AFN:1BW3-F5) [Pedigree](#)

Born: 21 Feb 1864 **Place:** Salt Lake City, Salt Lake, Ut
Died: 24 Aug 1864 **Place:** Salt Lake City, Salt Lake, Utah
Buried: **Place:** Salt Lake City, Salt Lake, Utah

5. **Sex Name**F Mary Ann PREECE (AFN:1BW3-CS) [Pedigree](#)

Born: 25 Feb 1860 **Place:** Salt Lake City, Salt Lake, Ut
Died: 1 Jan 1918 **Place:** Salt Lake City, Salt Lake, Ut

6. **Sex Name**F Emma Sophia PREECE (AFN:1BW3-89) [Pedigree](#)

Born: 9 Mar 1853 **Place:** Salt Lake City, Salt Lake, Ut
Died: 1 Sep 1855 **Place:** Salt Lake City, Salt Lake, Utah
Buried: **Place:** Salt Lake City, Salt Lake, Utah

7. **Sex Name**F Anna Elizabeth PREECE (AFN:1BW3-74) [Pedigree](#)

Born: 10 May 1852 **Place:** Salt Lake City, S.L., Ut
Died: 16 Jul 1927 **Place:** Vernal, Uintah, Ut
Buried: 19 Jul 1927 **Place:** Fairview Cemetery, Vernal, Uintah, Ut

8. **Sex Name**F Hannah PREECE (AFN:1BW3-D0) [Pedigree](#)

Born: 10 May 1862 **Place:** Salt Lake City, Salt Lake, Ut
Died: 25 Dec 1862 **Place:** Salt Lake City, Salt Lake, Utah
Buried: **Place:** Salt Lake City, Salt Lake, Utah

9. **Sex Name**M John Heber PREECE (AFN:1BW1-QF) [Pedigree](#)

Born: 12 May 1850 **Place:** Salt Lake City, Salt Lake, Ut
Died: 22 May 1903 **Place:** Vernal, Uintah, Ut
Buried: **Place:** Rock Point, Vernal, Uintah, Ut

Family Group Record

FamilySearch™ Ancestral File v4.19

Husband's Name

John Heber PREECE (AFN:1BW1-XG)

[Pedigree](#)

Born: 26 Nov 1810 **Place:** Little Dew Church, Hereford, England
Christened: 29 Nov 1810 **Place:** Little Dew Church, Hereford, England
Died: 1 Oct 1887 **Place:** Salt Lake City, Salt Lake, Ut
Buried: 4 Oct 1887 **Place:** Salt Lake City Cem, Salt Lake City, Salt Lake, Ut
Married: 26 Jan 1856 **Place:** Salt Lake City, Salt Lake, Utah

Father: Thomas PREECE (AFN:51SS-TB)

[Family](#)

Mother: Ann SKINNER (AFN:51SS-VH)

Wife's Name

Ann OVEREND (AFN:224W-DD)

[Pedigree](#)

Born: 21 Feb 1830 **Place:** Sutton, Yorkshire, England
Died: 17 Feb 1904 **Place:** Salt Lake City, S-Lk, Utah
Buried: 21 Feb 1904 **Place:** Salt Lake City, Salt Lake, Ut
Married: 26 Jan 1856 **Place:** Salt Lake City, Salt Lake, Utah

Father: James OVEREND (AFN:BKVC-6Q)

[Family](#)

Mother: Mary WOODYARD (AFN:BKVC-7W)

Children

1. Sex Name

F Marguerite PREECE (AFN:51ST-05)

[Pedigree](#)

Born: 5 Jan 1861 **Place:** Salt Lake City, S-Lk, Ut
Died: 25 Jul 1949 **Place:**

2. Sex Name

F Louisa PREECE (AFN:224W-K8)

[Pedigree](#)

Born: 21 Oct 1863 **Place:** Salt Lake City, S-Lk, Ut
Died: 23 Feb 1948 **Place:** Los Angeles, L-Angl, Ca

3. Sex Name

M Albert PREECE (AFN:224W-GQ)

[Pedigree](#)

Born: 23 Oct 1857 **Place:** Salt Lake City, S-Lk, Ut
Died: 16 Feb 1948 **Place:**

4. Sex Name

M Oliver PREECE (AFN:2NZ2-V6)

[Pedigree](#)

Born: 25 Oct 1865 **Place:** Salt Lake City, S-Lk, Ut
Died: 3 May 1941 **Place:**

5. Sex Name

M Nephi PREECE (AFN:224W-HW)

[Pedigree](#)

Born: 9 Apr 1859 **Place:** Salt Lake City, Salt Lake, Ut
Died: 7 Dec 1934 **Place:** Vernal, Uintah, Ut
Buried: 10 Dec 1934 **Place:** Vernal, Uintah, Ut

6. Sex Name

M Joseph Henry PREECE (AFN:224W-C7)

[Pedigree](#)

Born: 10 May 1869 **Place:** Salt Lake City, Salt Lake, Utah
Died: 26 Jan 1968 **Place:** Salt Lake City, S-Lk, Ut
Buried: 30 Jan 1968 **Place:** Salt Lake City Cemetery, Salt Lake City, S.L., Ut

Specialists in "Quality"

LUMBER

TAYLOR-ARMSTRONG LUMBER CO.

South Temple and 2nd West St

1034

TAY

R. L. POLK & CO'S

TAY

Expanded Metal and Wire Lath

The ROEBLING CONSTRUCTION CO.
ANDREW W. WOODMAN Agent
H. C. MATTHEWS Representative
 158 1/2 E. South Temple St., Salt Lake City
 Stock Exchange Bldg., Chicago

Telluride Realty Co.
FINE SUBURBAN PROPERTY
415-416 McCORNICK BLDG.

- Taylor Rudolph, rms 143 E 3d South.
- Ruth E, clk Paris Millinery, bds 245 E 1st South.
- Samuel, farmer, res Riter P O. Garfield.
- Samuel B, hpr Freed F & C Co, bds 360 4th av s e.
- Samuel M, embalmer J E Taylor, res 245 E 1st South.
- Samuel M, emp Troy Laundry, res 8 Bellevue pl.
- Sarah Y, clk, res 33 S 1st West.
- Sarah (wid Edward), res 349 S 7th East.
- Sarah (wid George), laund, bds 8 Bellevue pl.
- Sarah A, bds 1022 Windsor.
- Selma V (wid Wm), res rear 1376 S West Temple.
- Sidney, student High School, bds 251 W 2d North.
- Sidney W, packer Freed F & C Co, bds 360 4th av s e.
- Stanley, v-pres Anderson-Taylor Co, res 704 W 3d North.
- Stanley F, sec and treas Anderson-Taylor Co, res 411 N 6th West.
- Stanley H, hack driver, res 236 E 2d South.
- Stephen W, farmer, res 360 4th av s e.
- Stuart, student S L Coll Inst.
- Stuart G, student U of U, bds 962 E 2d South.
- Teresa, student L D S U, bds 61 N State.
- Theodore A, clk R M Bell Tel Co, bds 27 J.
- Thomas, emp D & R G R R, bds 442 W 6th South.
- Thomas, painter, rms 114 E 2d South.
- Thomas, painter, res 1109 W 2d South.
- Thomas, porter Peters' Barber Shop, res 243 Glendale.
- Thomas C, carp, res 323 S 8th East.
- Thomas E, bds 833 Emeril av.
- Thomas E, collr S L Livery & T Co, res 49 S 1st West.
- Thomas E jr, printer Oglesby & Oglesby, bds 49 S 1st West.
- Upton F, painter, res Pine av 2 w of Major av.
- Victor H, student High School, bds 27 J.
- Mrs Vilate G, res rear 453 S 4th East.

- Taylor Wallace S, clk O S L R R, 617 S 1st West.
 - Washington W, woolgrower, res S 5th East.
 - Wm, res rear 739 S 2d West.
 - Wm, farmer, res County rd, Hollis.
 - Wm jr, lab, bds County rd, Hollis.
 - Wm, janitor Grant Annex No 1, rear 725 S 1st West.
 - Wm, porter Hedrick & Knowl, rms rear 537 S 2d East.
 - Wm B, car repr, res 772 S 9th E.
 - Wm B, cond Utah L & R Co, res Poplar Arcade.
 - Wm B, farmer, res South Coll wood.
 - Wm E, driver Joseph Price, bds 4th av s e.
 - Wm H, harnessmkr S L Hdw Co, 933 E 4th South.
 - Wm H, plasterer, res 1147 K South.
 - Wm M, mach O S L R R, res 712 2d West.
 - Wm S, foreman, res 551 Islington.
 - Wm T, cond Utah L & R Co, res E 3d South.
 - Wm W, stock, res 821 E 1st S.
 - Zella V, student U of U, bds 1376 S West Temple.
- TAYLOR & BRUNTON ORE AND LING CO.**, T R Woodbridge V. P. 511 Dooly Bldg, Both Tel Works Murray.
- & Fox (A Y Taylor, H L P plumbers, 30 S Main.
- TAYLOR'S COPPER, LTD.** W D H Agt, 220-221 Herald Bldg, Bell 5142.
- Tewace, 25-33 S 1st West.
 - Taysum Alice, bds 453 5th av.
 - Alice E, smstrs E L Pratt, bds 4th av.
 - Alonzo F, lino opr Inter-Mtn Ref, res 453 5th av.
 - A Frank, clk Keith-O'Brien Co, 453 5th av.
 - Eda, asst E F Root, bds 534 B port.
 - Elsie, student High School, bds Bridport.
 - George, trav agt, res 139 F.
 - Irene, clk Keith-O'Brien Co, bds Bridport.
 - Sarah L (wid Rollo G), dressmkr, Bridport, res same.



J. P. FOWLER CO. Carriage, Wire and Iron Works
 53-55-57-59 S. West Temple St. Bell Tel. 3241; Ind. 1220

1907 Polk Directory

INTER-MOUNTAIN ELECTRIC CO.

13 S. Main Street

Phones 36

132

AND

R. L. POLK & CO'S

AND

SALT LAKE ICE CO.
"RED WAGONS"
EXCLUSIVE DEALERS IN PARK CITY AND DISTILLED WATER ICE
860 S. THIRD WEST ST.
J. C. LYNCH, Manager
Both Phones 43

Telluride Realty Co.
Real Estate, Mortgage
Loans and Rentals.
415-416 McCornick Bldg.
Both Tels. 975.

- Anderson Richard, millman Utah Copper Co, bds Mrs Gus Johnson.
- Robert, blksmith, res 1080 S 9th East.
- Robert, cond Utah L & R Co, bds 420 S 9th West.
- Robert B, student High School, rms 537 Constitution Bldg.
- Robert L, mgr Deseret Farmer, rms 537 Constitution Bldg.
- Robert R (Anderson Bros), res 323 5th av.
- Robert R, bkpr, res 211 5th av.
- Romola, student High School, bds 567 E 9th South.
- Roscoe S, plumber Anderson Bros, bds 1155 E 11th South.
- Rose, bds 40 Alameda av.
- Rose, domestic, 574 E 1st South.
- ANDERSON ROSS, M D**, Pathologist to L D S Hospital, Prof Pathology and Bacteriology University of Utah, 304-305 Sharon Bldg (57 W South Temple), Bell Tel 5004, Ind 525, Hours 2 to 5 p. m., res 217 I, Bell Tel 4219-Red, Ind 1544.
- Roy A, hostler O S L R R, rms 68 E 1st South.
- Roy P (Anderson Bros), res 1525 Lincoln.
- R J, phys, Halls Hotel, res same.
- Sakie M, student High School, bds 234 S 10th East.
- Samuel, lab, res 267 Mead av.
- Samuel, student, bds 750 S State.
- Samuel P, carp, res 1526 S 3d East.
- Scott, lab, res Superior add.
- ANDERSON SCOTT W**, With Utah Billposting Co, res 824 4th av.
- Mrs Selma, res rear 41 S 5th West.
- Selma, domestic 663 3d av.
- Sherman, repr D & R G R R, res 20 S 5th West.
- Mrs Sine, rms 53 Board of Trade Bldg.
- Sophia, maid Wilson Hotel.
- Sophie, nurse, 255 S 2d East, bds same.
- Soren C, tailor, rms 14 Phipps pl.
- Swan, lab, res Sandy.
- Swen W, cabtmkr H Dinwoodey Furn Co, res 625 N 1st West.

ANDERSON-TAYLOR CO, Lewis Anderson Pres, Stanley Taylor V-Pres, S F Taylor Sec and Treas, Joseph Anderson Mgr, Wholesale Grocers, 155-157 W South Temple, Both Tels 584.

- Anderson Theodore, messr Van C...
- Miller, res 857 Duluth.
- Theresa E, domestic 64 2d av.
- Thomas, draftsman, bds 24 ... ct.
- Thomas J, lawyer, 35 Eagle Blk Halls Hotel.
- Trilby E, student, bds 754 ... South.
- Ula, lab, res 911 Euclid av.
- Vera R, student, bds 372 E 5th ...
- Vernon D, appr Anderson Bros, 1250 Wood av.
- Vernon R, fireman, rms 140 W ... Temple.
- Victor, clk, rms 62 S 1st West.
- Victor E, repr Utah Copper Co, Garfield.
- Victor S, quarryman, res 352 ... South.
- Victoria E, bds 533 S State, M...
- Virgil, lab, bds Lake Breeze.
- Vivian M, student, bds 341 Ken ... ton av.
- ANDERSON VOLNEY S**, Sec and Windsor & Co, res 1645 S 9th ...
- Wallace C, bds Sandy.
- Walter H, blksmith Otto O Ohs ... Co, res rear 248 S 3d East.
- Walter L, cook, rms 265 1/2 S Ma...
- ANDERSON WALTER S**, Car Sec Agt O S L R R, 401 Deseret Bldg, res 615 7th av.
- Whitmer, res 425 S 4th East.
- Wilfred E, messr McCoy's Sta ... bds 220 Lucy av.
- Wilfred L, sign writer E P Mid ... res 220 Lucy av.
- Willard, tinner Western Heating S M Wks, res Mill Creek.
- Willard E, bartndr Success Bar, 429 Elm ct.
- Willard J, hlpr D & R G R R, 429 Elm ct.
- Wm, carp D & R G R R, res 36 ... 2d South.
- Wm, driver J G Morrison, res South and Redwood rd.
- Wm, eng, res 828 Simondl av.
- Wm, lab, res West Jordan.
- Wm, palnter, res 737 S West Te...
- Wm, potman Garfield Smelter, Garfield.
- Wm, student, bds 625 N 1st West
- Wm A, collr, res 206 Concord.
- Wm A, ydman Morrison, Merritt Co, res 420 S 9th West.

Chas. Henderson, Pres.
Wm. R. Sunter, Sec-Treas. Ind. P
Henry H. Wells, Mgr.

Salt Lake Construction
CONTRACTORS & BUILDERS

OFFICE, 101 ATLAS BLOK.
Salt Lake Marble and Tile Co. Mantels, Marble and



BOOKKEEPING @ SHORTHAN
INDIVIDUAL INSTRUCTION
UTAH BUSINESS COLLEGE

1908 Polk Directory

D. F. WALKER JR. MINES, MINING AND INSURANCE
 D. F. WALKER BLDG.

SALT LAKE STAMP CO.

Rubber and Steel Stamps, Seals,
 Stencils, Badges, Checks, etc.

80 W. 3d SOUTH ST. PHONES 304

- Taylor Mary (wid Charles A), res 1217 4th av.
 —Mrs Mary A, res 16th South and County rd.
 —Mary B (wid Thomas), res 164 S 10th East.
 —Mary C, student, bds 707 E 12th South.
 —Mary O (wid John), bds 975 Garfield av.
 —Maude, student St Mary's Academy.
 —Maybelle, opr R M Bell Tel Co, bds 870 S 8th East.
 —Miles R, bkpr, res 129 W 2d South.
 —Miriam (wid Jabez), res 1022 Windsor.
 —Mortimer G, res 547 S West Temple.
 —Moses W (Taylor Bros), res Coalville, U.
 —Nellie, bds 359 S 11th East.
 —Nellie C (wid George H), res 122 K.
 —Mrs Nettie, furn rooms, 65 Edison.
 —Mrs Olive M, res 127 H.
 —Orson A, hlpr H E Haynes, bds 16 Green.
 —Percy, millman Utah Copper Co, res Garfield.
 —Percy A, bds 1217 4th av.
 —Phillip, bds 16th South and County rd.
 —Ray, hlpr H E Haynes, bds 16 Green.
 —Reta J, student High School, bds 27 J.
 —Rhoda (wid Loren S), res 823 S 2d East.
 —Richard L, salt, res 67 J.
 —Rinee, res 14½ Commercial.
 —Robert B T, tmstr Board of Education, res 259 W 2d North.
 —Robert D, hlpr Sweet Candy Co, bds 125 S 7th West.
 —Roy, harnessmkr S L Hdw Co, bds 933 E 4th South.
 —Roy, pkr Hemenway & Moser, res 360 4th av.
 —Ruth E, bds 247 E 1st South.
TAYLOR R MacFERRAN (McDonald & Taylor), 42 R M Bell Tel Bldg, Bell Tel 278, res 132 B.
 —Samuel, tmstr Utah Copper Co, res Garfield.
 —Samuel B, emp Freed F & C Co, res 360 4th av, Waterloo.
 —Samuel E, student U of U, bds 1150 Bryan av.
 —Samuel L, farmer, res Pleasant Green.
 —Samuel M, emp Troy Laundry, bds 612 S 7th East.
 —Samuel M, embalmer J E Taylor, res 245 E 1st South.
 —Samuel Y, bkpr, res 33 S 1st West.
 —Sarah (wid Edward), res 349 S 7th East.

- Taylor Sarah (wid George), bds 8 Bellevue pl.
 —Sarah H, bds 1211 1st av.
 —Selma V (wid Wm), res 1376 Jefferson.
 —Sidney T, student, bds 259 W 2d North.
 —Stanley, v-pres Anderson-Taylor Co, res 704 W 3d North.
 —Stanley F, sec and treas Anderson-Taylor Co, res 1830 S West Temple.
 —Stanley H, hackman, res 226 E 2d South.
 —Stephen W, farmer, res 360 4th av s e.
 —Stuart G, student U of U, bds 962 E 2d South.
 —Mrs Susie, res Holliday P O.
 —Sydney R, carpetyr Neb Furn Co, res rear 351 N 5th West.
 —Mrs S M, emp Troy Laundry, res 612 S 7th East.
 —Mrs Tena, domestic, 65 N 1st West.
 —Theodore A, clk R M Bell Tel Co, bds 27 J.
 —Thomas, painter, 1109 W 2d South, res same.
 —Thomas, porter, rms 65 Edison.
 —Thomas E, bds 833 Emeril av.
 —Thomas E, collr S L Livery & T Co, res 49 S 1st West.
 —Thomas E jr, printer Oglesby & Oglesby, bds 49 S 1st West.
TAYLOR THOMAS K, Mgr Ins Dept S L Security & Trust Co, res 1444 Roberta, Ind Tel 10472.
 —T E, millman, bds Garfield Inn.
 —Upton F (Taylor & Nelson), res 13 Pine av.
 —Vilate G (wid Wm A), dressmkr, rear 453 S 4th East, bds same.
 —Victor, driver Jacobsen Grocery Co, bds 27 J.
 —Wallace S, clk O S L R R, res 617 S 1st West.
 —Washington W, woolgrower, res 2515 S 5th East.
 —Wesley, porter L & A Simon Co, rms 779 W 4th South.
 —Wm, res rear 739 S 2d West.
 —Wm, bartndr Onyx Bank, rms Whittingham Blk.
 —Wm, farmer, res Holliday P O.
 —Wm, harnessmkr S L Hdw Co, res 933 E 4th South.
 —Wm, janitor Grant School, res rear 725 S 1st West.
 —Wm, lab, rms 136 S West Temple.
 —Wm, porter, rms 416 S State.
 —Wm B, carp, res 772 S 9th East.

Inter-Mountain Real Estate Exchange

31-32 EAGLE BLOCK.

Real Estate Bought, Sold and Exchanged.
 Loans and Insurance. Bell Phone 2265

OPEN A SAVINGS ACCOUNT
 With Zion's Savings Bank & Trust Co.

1908 Polk Directory

Union Dental Co.

212 So. Main St. Phone Wasatch 1126
DR. L. J. DULL IN CHARGE

TEETH POSITIVELY EXTRACTED WITHOUT PAIN

No Disagreeable After Effects

We Use Only the Best Materials Procurable

890

R. L. POLK & CO.'S

Cohm's
 TEL. WASATCH 38 ALL DEPTS.

SEBREE & LANE

Brokers

STOCKS AND BONDS

Members
Salt Lake Stock & Mining Exchange

14 Exchange Pl.

Taylor Ralph E clk r 443 Edith av.
 " Ray r 415 N 6th West.
 " Raymond student b 1 Eagle Gate Apts.
 " Raymond C sec Smoot-Bamberger-Bintz r 1 Eagle Gate Apts.
 " Rebecca (wid Frank) rms 23 W 6th So.
 " Reed L student b Magna.
 " Reese W chemist r 227 W 4th No.
 " Reha rms 5 Miller Apts.
 " Richd stockmn Bearings Service Co b 1 " Eagle Gate Apts.
 " Robt formn Arthur Plant r 1867 W 1st So.
 " Robt B T storekpr Bd of Education r 259 W 2d No.
 " Robt D mkr Sweet Candy Co rms Metropolitan Hotel.
 " Robt E lab Arthur Plant r Magna.
 " Robt E slsmn Goodyear T & R Co r 728 Park.
 " Robt W mach D & R G r 835 Harrison av
 " Roy slsmn Henneway & Moser Co r 1377 3d East.
 " Roy student b 241 Kenmar pl.
 " Roy E carp B E R R r 951 E 4th So.
 " Rulon W student b Magna.
 " Ruth student b 707 E 21st So.
 " Ruth G steno Amer Ry Exp Co b 453 4th East.
 " Saml rancher b 360 Ramona av.
 " Saml farmer r Pleasant Green.
 " Saml miner rms 158 N Main.
 " Saml M pres-mgr S M Taylor & Co r 249 E 1st So.
 " Saml M (J-T Auto Repr Co) r 1432 Gilmer av.
 " Saml Y (Taylor Bros) r 1196 8th East. Sarah rms 851 Genesee av.
 " Selma nurse Colonial Hotel rms same.
 " Selma (wid Wm) r 1366 Jefferson.
 " Sherman A b 1124 Emerson av.
 " Sidney R hlrmkr Galigher Machy Co r 437 N 8th West.
 " Sidney T telr Walker Bros Bankers r 1970 Lake.
 " Stanley colr Anderson-Taylor Co r 1723 S West Temple.
 " Stanley F sec-treas Anderson-Taylor Co r 1312 S West Temple.
 " Stephen W died Mar 22 '20 age 84.
 " Stott emp Guarantee T & R Co rms 516 S 9th West.
 " Stuart G treas Judge M & S Co b 962 E 2d So.
 " Mrs Susan r Floral av.
 " Susie elev opr b 40 W 33d So.
 " S H jwlr rms Linden Hotel.
TAYLOR S M & CO (Successors to Jos E Taylor), S M Taylor Pres-Mgr, Abe Meeking Jr Sec-Treas, Undertakers and Embalmers, Est 1860, Inc 1908, 251-257 E 1st So, Tel Was 912.
 " Theo A dist cashr Tel Co r 27 J.

Taylor Thos firmn r 9 Greenlawn pl.
 " Thos painter r 1109 W 2d So.
 " Thos rms 121 E 8th So.
 " Thos J oiler O S L b 241 Kenmar pl.
 " Thos R driver Cannon Bros Dairy Co b 772 9th East.
 " Thresa b 1124 Emerson.
 " Todd clk Daynes-Beebe b 837 Simpson av
 " Ulysses repr r 457 Post.
 " Vera tchr Magna Schl b 1812 S West Temple.
 " Villate G (wid Wm A) r rear 453 4th East.
 " Viola mus tchr L D S School of Music 70 E So Temple.
 " Walter J hlrmkr U S S Co r Midvale.
 " Warren H r 14 Wilfley Apts.
 " Wm hlpr Freed's r 362 Ramona av.
 " Wm lab r 761 Blair.
 " Wm painter rms 176 S State.
 " Wm B carp r 772 9th East.
 " Wm B cond U L & T Co r 1409 10th East.
TAYLOR WILLIAM C, Sec-Treas Sheane Motor Co, r 912 Yale av, Tel Hy 142-J.
 " Wm G r 2580 6th East.
 " Wm H lab G S Co r 851 Genesee av.
 " Wm H plstr r 1151 Westminster av.
 " Wm H mach r 330 Whitaker ct.
 " Wm S formn D & R G r 841 Harrison av.
 " Wm T cond W P R R r 22 Uintah Apts.
 " Wm W r 746 E 1st So.
 " Wm W acct L R Wattis Co rms Hotel Fifth East.
 " Wm W sec-treas Heiselt Constn Co r 1 Midgley Apts.
 " W Don clk b 1151 Westminster av.
 " W H agt S L Tptn Co rms Little Hotel.
 " Zelma (wid Wm) r 1366 Jefferson.
TAYLOR'S AUTO SHOP (J F Taylor), Auto Painting and Enameling, 162 W 2d So, Tel Hy 1360-J.
 " & Co (Jesse Taylor J F Bettfreund mfg jwlr's 206 Boyd Park Bldg.
 Taysum see also Tasem.
 " Mrs Alice rms 408 L.
 " Alice E 635 4th av rms same.
 " Alonzo F lab r 227 N 5th West.
 " Frank A formn r 227 N 5th West.
 " Rachel printer C R Savage Co rms 408 L.
 " Tea Wm A mach D & R G r 830 W 1st No.
 " Wm M student b 830 W 1st No.
 Teacher Lillian (wid David) r 136 E.
 Teague Helen dipr McDonald's rms Zion Hotel.
 " Hugh A chfr r 323 Beldon pl.
 Teakle Mrs Alice emp Troy Lndry rms 613 E 3d So.
 " Edwin T clk Z C M I r 1 Weiler Apts.
 " Ruby emp Cullen Mfg Co r 638 Bryan av.
 " Wm driver Superior Bkg Co r 615 E 3d So.
 Teare E C slsmn rms New Temple Hotel.
 Teasdale Bertha T laund The Temple r 1106 McClelland.
 " Geo W r 1924 10th East.
 " June died Jan 27 '20 age 19.
 " Lillian (wid Geo) rms 483 1st av.
 " Thos orderly St Mark's Hosp.

"IF IT'S FOR A FURNACE, WE HAVE IT"

Intermountain Stove & Furnace Company

WHOLESALE FURNACES AND FURNACE SUPPLIES

70 West 4th South Street

Salt Lake City, Utah

1920 Polk

**Mountain
States
Credit
Ass'n**

**Collections
Everywhere**

**We Act as
ASSIGNEE
TRUSTEE
RECEIVER**

**Bonded
to the
State of Utah
for \$5000.00**

**208 Kearns
Building**

**Phone
Wasatch
8161**

P. S. ECKER

Photographer

**131 1/2 SOUTH MAIN
TELEPHONE**



**Photographer of
Children**

**Official Photographer
for University of Utah**

PENN Mutual Life Ins. Co.

**WILLIAM A. CARTER
General Agent**

SUITE 318 BOSTON BUILDING TELEPHONE WASATCH 8142

1142

R. L. POLK & CO'S

Taylor Lios asst H T Anderson r 210 Roosevelt Apts.
 " Lois dispn Temple Pharmacy r 6 Dentzay Apts.
 " Loris C (Afton) colln mgr Gas Co h 531 7th av.
 " Lorna M tchr Liberty Schl r 177 Williams av.
 " Louis J (Marie) painter h 2814 McClelland.
 " Louisa J (wid Jas A) r 223 K.
 " Louise slswn Paris Co r 647 S 2d West.
 " Louise R (wid Jos E) r 181 B.
 " Mae opr Tel Co r 130 N 2d West.
 " Margt steno Sec of State r 181 4th av.
 " Margt B r 255 Hubbard av.
 " Margt J M steno Amer Steel & Wire Co r 53 Kimball Apts.
 " Marie waiter Elizabeth Tea Room r 2814 McClelland.
 " Marion student r 67 Hillcrest Apts.
 " Marion (Kath) clk Fed Res Bank h 1344 Sunnyside av.
 " Martin S mkr Ostler's r 3205 Richards.
 " Mary h 772 9th East.
 " Mary steno F T Darvill h Magna.
 " Mary (wid Andw J) h 721 E 8th So.
 " Mary A (wid Thos E) r 4456 Highland dr.
 " Mary A (wid Wm) r 937 E 4th So.
 " Mary B (wid Thos) h 164 10th East.
 " Mary J (wid Geo T) h 1196 8th East.
 " Mary T r 363 1st av.
 " Mary W tchr r 424 A.
 " Mattie nurse A C Callister r 1-461 3d av.
 " Maurice student r 1812 S West Temple.
 " Melba steno h 304 Armista Apts.
 " Merrill telgr r 615 E 1st So.
 " Millie (wid Fred) h 245 W No Temple.
 " Milo (Edith) lab h 4729 Cherry M.
 " Milo (Mary) h Bennion.
 " Milo H (Rhoda) slswn Contl Oil Co h 12 Wilder Apts.
 " Minnie (wid Geo) h 1-461 3d av.
 " Moses C pres Taylor-Richards Motor Co h Kamas.
TAYLOR MOTOR CAR CO, E C Taylor
 Pres-Mgr, E W Olsen Sec-Treas, Distributors Chrysler Motor Cars, 177 Motor av, Cor 2d East and 28 2d East. Tel Was 2346, Used Car Lots 620 S State and 115 E 1st South, Tel Sundays and Holidays Was 6151.
 " N B clk Gas Co r 268 2d av.
 " Nellie T (wid John W) dept supvr The Temple h 363 1st av.
 " Nellie dancing tchr r 1086 E 21st So.
 " O A Trucking Co (O A Taylor) rear 836 Lincoln.
 " Orson A (Dora; O A Trucking Co) h 836 Lincoln.
 " Orville D student r 1341 Michigan av.
 " Owen (Nina) emp Gas Co h 971 W 2d So.
 " Pearl P Mrs r 1731 14th East.
 " Perry student r 237 F.

TAYLOR PHARMACY CO, Fred R Elledge
 Mgr, Prescription Druggists and Druggists Sundries, Free Delivery Service, 780 S West Temple, Tel Was 1892.
 " Phebe C (wid Frank D) h 1 Eagle Gate Apts.
 " Philip T (Lola) oiler Westn Steel & Fndry Co h 4440 Highland dr.
 " Phyllis E emp Sweet's r 121 W 59th So.
 " Preston student r Sandy.
 " Priscilla tchr Oquirrh Schl r 51 Hillcrest Apts.
 " Ralph student r 1813 15th East.
 " Ray clk O S L r 1167 Bueno av.
 " Raymond (Vera) h 3380 8th East.
 " Raymond Jr r 3380 8th East.
 " Rebecca A opr Tel Co r 812 E 13th So.
 " Rhoda (wid J W) h 106 Piccadilly Apts.
 " Richd r 124 1st av.
 " Richd student r 1497 Van Buren av.
 " Richd F chemist U P & L Co r 842 Envel av.
TAYLOR-RICHARDS MOTOR CO, Moses C
 Taylor Pres, Mrs Helen S Taylor V-Pres, Aaron C Taylor Sec-Mgr, Sales and Service for Ford Automobiles, 41-49 E 9th So, Tel Was 2916.
 " Robt r 1867 W 1st So.
 " Robt student r 135 Beryl av.
 " Robt (Esther) pipeftr A S & R Co 1867 W 1st So.
 " Robt B T (Eliz A) storekpr Bd of Edu h 259 W 2d No.
 " Robt W (Hannah) mach D & R G W h 835 Harrison av.
 " Rose L emp Paramount Lndry h 849 E 1st So.
 " Roy E (Eliz) carp h 951 E 4th So.
 " Roy M (Olive B) slswn Northern Life h 471 Garfield av.
 " Royal (Agnes) slswn h 201 Wentworth av.
 " Ruby h 10 Ramona Apts.
 " Ruby Mrs waiter Scotty's r 32 New Willard Apts.
 " Rulon W lab Magna Plant h Garfield.
 " Ruth insp Pathe Exch Inc r 33 Cleveland av.
 " Ruth opr W U Tel Co r State nr Union av.
 " Ruth tchr Emerson Schl r Belvedere Apts.
 " Ruth L wrpr Red Star-Yeast & Prods Co r 954 Wilson av.
 " S Frank (M Matilda) h 1812 S West Temple.
 " Saml H (Othella) lab h 2985 6th East.
 " Saml L hlpr Magna Plant r Magna.
 " Saml M (Lucile B) undtkr h 67 Hillcrest Apts.
 " Saml Y (Sibyl W; Taylor Bros) h 223 8th av.
 " Sara M (wid R J) r 302 Annie Laurie Apts.
 " Sarah E (wid Jos) r 2160 Lake.
 " Seymour student r E Mill Creek.
 " Sheffield hlpr Ostler's r 3205 Richards.

ARROW PRESS
 INCORPORATED
 PRINTING - BINDING - OFFICE FURNITURE AND EQUIPMENT
 DESKS CHAIRS TABLES SAFES BOOK CASES
 Filing Cabinets, Either Steel or Wood, in All Finishes and Styles
 62 WEST SECOND SOUTH ST. TELEPHONE WASATCH 380

1930 Polk

no Anderson-Taylor entry



Taylor She
 wood
 " Sherman
 755 F
 " Sidney
 Banke
 " Silva F
 " Stella s
 " Stott (J
 h 261
 " Susan
 " Thelma
 " Theo A
 anna
 " Theo A
 " Thos
 518
 " Thos
 " Thos
 East
 " Thos
 " Thos
 8th
 " Thos
 land
 " Vaugh
 " Vera
 " Victor
 " Viola
 So.
 " Viola
 " Virgil
 406
 " Virgil
 " Virgil
 67
 " Virgi
 Bu
 " Virgi
 h
 " W M
 " W T
 " W
 El
 " War
 h
 " Way
 Co
 " Wen
 " Will
 av
 " Will
 4
 " Wm
 " Wir
 4
 " Wr
 " Wr
 h
 " Wu
 " Wn
 r
 " Wr
 " WD
 s
 " Wr
 s

& PAINT CO.

UTORS - RETAILERS
PHONE WASATCH 54

W 767 Anderson Ernest
H 768 Wade A Byron
769 Leonard Clair
773 Pay E Rex
776 Michaelis Aug K
777 Cowan Jas B meat
777 Smith Wm
778 Morrison Jos F
780 Taylor Pharmacy
8th So intersects
800 Nash Howard T
808 Howard Edw T
810 Moyes Andrew
814 Edwards Wm W
820 Nordquist Albert
824 Pugh Wm E
828 Burke Martha Mrs
836 Vacant
840 Hales Wm H
844 Johnson Kenneth
848 Vacant
850 Roylance Darwin
852 Vacant
854 Easter Geo
856 Christensen Will
870 Wright Edwin
876 Vincent Edw A
9th So intersects
901 U O R Co gas
912 Snyder Louis L
915 Swanner Blair
915 Vacant
916 Parkin Lincoln D
918 Smith Hyrum B
918 1/2 Lasser Francis
920 Halsett Hilda Mrs
922 Smith Frank W
925 Vacant
936 Bennett Lawrence
942 Turner Wm B
944 Lewis David L
946 Druce Leland F
952 Iverson Roy
954 Gates Chas H
962 Hartnett Roy L
Fayette av intersects
966 Morishita Susuma
970 Heath Sasie
972 Nathan Moses
974 Hennessy Geo R
Field Alf A
978 Mathews Jos Duke
Mead av intersects
1002 Morris John E
1006 Jones Jesse B
1008 Lemmon Kenneth
1010 Matern Adolph A
1012 Melekes Clara Mrs
Peterson Reed
1014 Barton Geo D
1034 Wilson Alex F
1036 Larson Albert
1038 Winther Frank
1040 Spencer Alton L
1042 Nordstrom M Mrs
West Fred
1048 Buchanan Alex Jr
1064 Doyle John J
1068 Cowdell John
Halpin Susan Mrs
Jefferson School
Goltz av intersects
1082 Curran Anna Mrs
Ford Chas L
1084 Ford's Mkt meats
1094 Kelly John T
Fremont av intersects
1117 Struhs Stella Mrs
Beatie Harold
Richmond Rex A



"THAT GOOD COAL" BAMBERGER COAL CO.

Agents for New Process Genuine Castle Gate Stoker Slack



135 SOUTH MAIN STREET

TELEPHONE WASATCH 2

WEST TEMPLE—S—Contd
118 Jefferson Barber & Beauty Shop
120 Doyle Gertrude Mrs
Jefferson Store gro
124 Grist Lottie Mrs
30 Vacant
36 Adamson John L
42 Flandro Wm F
44 Nelson Morris
45 Alvey Jas
48 Bishop Oel E
49 Ecton Jesse V
Paxton av intersects
153 Lundberg Freda
163 Service Hollis N
174 Leatham Roy B
178 Fogle Chas E
182 Vacant
188 Staher Calvin
192 Allen Knapp R
Lucy av intersects
203 Crofts Hadyn
204 Napper Albert
Powell Jenkyn
208 Moore Saml B
212 Staker Wm M
233 Taylor Ernest W
242 City Coal Co
13th So intersects
301 S L Community Ball Park
California av intersects
380 Vacant
384 Neilsen Emil
So West Temple Body & Fender Wks
385 Davis Thos S
388 McGrath Geo L
389 McCallister John D
Aibemarle av intersects
386 Ewell Ethel Mrs
389 Geis Gus J
380 Liick Jas A
Williams Frank auto mech
14th So intersects
401 Brown Raymond
403 Schubert Heinrich P
409 Herrmann Wm V
410 Mills Wm H
414 Rodgers Verne Mrs
gro
417 Nielson Lester J
418 Rodgers V B Mrs
420 Platt Francis
421 Bradshaw Earl G
Merrimac av intersects
429 Palmer Ezra T
430 Fetzer Kaspar J
436 S L Cabt & Fixt Co
447 VanCott Ray
Stelter Erick E
450 Workman Jos E
464 Scott Lucy R Mrs
Morris Franklin M
478 Lambert Delbert E
481 White Lovina Mrs
487 Ince Chas E
488 Matson Marvin E
Whitaker Chas J
Gibby Eldon C
Swanson LeRoy D
493 VanCott Elmer
496 Madsen Doyle F
498 Thomas John J Jr
1500 Gabbott Wm E
contr
1501 Gaskill Della Mrs
Andrew av intersects
1502 Jenkins Edw W
1517 Gabbott John T

1521 Gabbott John H auto repr
1525 Shoup Martha V Mrs
1526 Steel Engineers Co Engineering & Steel Corp of Utah
1531 Linde Robt A
1535 Osterloh Wm D
1541 Bergener Francis
Vowles Lily Mrs
1545 Thrlot Edw
1548 Fullmer Willard L
conr
1549 McLaren Aurelius M
1553 Greenwood Berton R
Van Buren av intersects
1558 Kelstrom Jas
1563 Andrews Geo E
1564 Jefferson Wd Gro
1566 Moore Wm C
1569 Romney Rueben Jr
1572 Tedese Feno
1573 Fairbanks Arlo J
Harris av intersects
1588 Robertson Lawrence W
1590 Sorensen Wesley A
1592 James Clyde R
1593 Anderson John P
Stewart J Reed
1594 Bown Harold
1596 Rigby Oliver M
1599 Crookston Elmo C
1602 Hendry Geo W
1607 Richards Hyrum H
Lund Elmer T
Duke Albert M
1612 Wikane Oscar
1614 Whitaker Geo
1617 Nieman Paul
Roberts John
1621 Middleton Lewis N
1622 Franklin Wilbert I
1625 Richards Wm I
1628 Rigby Kath Mrs
1631 Shields M Jas
1634 Self Wm A
1640 Stewart Harold F
1646 Stewart Joshua B
1689 Utah Oil Refg Co ser sta
17th So intersects
1706 Forhes Chas K
1709 Welch Richd G
1710 Maass Richd R
1714 West Temple Barber Shop
1715 Brown Elnar
1720 Lindsey Frank L
Lindsey Quata nurse
1723 Jacobsen J Max
1734 Morton Mary H Mrs
1738 Stinson Harry
1741 McFarland Don B
1746 Adam Paul F
1751 Hennefer Fred L
1752 Twiggs Robt J
Arbogast W Fredk
1755 Sadleir Lewis E
1758 Bertelli Peter
1759 Taylor Clifton E
1780 Lefevor Alf
Quayle av intersects
1766 Bats Peter T
1767 Guffin Layton
1800 Poultry Finance Corp of Utah
Utah Poultry Prodr Co-op Assn
1812 Taylor M E Mrs
Taylor Maurice
Cowley Mathew
1822 Jensen Frank

1823 Swaner Wm G
1833 Rigby W Edw
1841 Lashley Jerry
1845 Reiser Jos A
1847 Groo Josephine Mrs
Layton av intersects
1861 Manning Clifford
1867 Haele Fritz
1873 Sprunt Thos P
1876 Young Newell K
1882 Ferro John
1888 Russell Howard R
Grove av intersects
1900 Barnes Hugh R
Kinder G Albert
Ames John E
1913 Roberts Everett A
Stevens Armand D
1917 Monson Eliz Mrs
1918 Johnston Oliver F
1920 Vacant
1921 Belnap Willford
1925 Brady Ray E
1931 Ranck Robt B
1932 Pedersen Anders C
Stark Saml
1935 Stewart Adiel F
Hartwell av intersects
1945 Lantz Ira L
1951 Hopkinson John P
1952 West Temple Fairway Golf Course
1954 Olivia Apts
Apartments:
1 Anderson Jos
2 Mailander Wm P
3 Cunningham Irvin D
Street continued
1955 Kenner Robt B
1965 Lohdeflnck Louis C
1969 Blatnick Frank
1973 Furner Ellen J Mrs
1976 Smith Ann F Mrs
1993 Howells John F
2010 Vacant
2042 Schwartz E R Mrs
21st So intersects
2114 Wagstaff Wendell D
2121 Jensen Arnold C
pntr
2125 Peery Lee C
2126 Thomson Jas R
Thomson Jas R Jr
2131 Bennett Jas H
2137 Cabibi Phillip
2149 Coleby Wm
2159 Bird John T
2194 Bird John W
Bird Sidney R
2200 Bird Walter J
2250 Shell Oil Co plant
2300 Haight Jack F
2322 Bigler Glen C
2326 Vacant
2330 Darton Chas
Haven av intersects
Burton av intersects
2362 West Ethel R Mrs
2365 Sparreboom Peter
2375 Sparreboom Leonard
Burton Place Dairy
2376 Buckley Barbara
Buckley Ralph A
24th So intersects
2400 Tower Albert E
2440 Tiffany Ira
Robert av intersects
2449 Studham Geo
2456 Bodell Fern C Mrs
Oakland av intersects
2531 Banks Clifford L

Scholefield
Wells
&
Baxter
Certified
Public
Accountants
Auditing and
Income Tax
Practice
922 KEARNS
BUILDING
Phone Was.
3909
Salt Lake City,
Utah
Ogden Office
FIRST SECURITY
BANK BLDG.
Phone 907

PHOTO
BLUE
CO.
206 NESS BLDG.

Written, Printed
or Drawn
Subjects
Reduced,
Duplicated
or
Enlarged
DRAFTING
SUPPLIES
WAS.
6034

ve...
DEPARTMENT STORE
ID COMPANY
SALT LAKE CITY, UTAH

Prescription
Specialists
MEDICAL ARTS PHARMACY
PRESCRIPTION PHARMACISTS
Phone Was. 3012
Motor Delivery 56 East South Temple

SAFETY
ONAL BANK
VE SYSTEM
 Telephone Was. 322

Fen student r310 13th East
 V (wid Edw) h34 S Main R411
 7 (Rhea W) h1119 Alpine pl
 (Marie) atndt h469 E 9th So
 lia student nurse St Mark's Hosp

e also Cowen
 75 W 6th So
 Dorothy) contr Bland Wrecklog
 35 W Burton av
 meter reader City Water Dept
 Wilson av
 7 (Jennie L) pres Westn Arms &
 Gds-Co h Walkers la
 1 (Lela) h119 O
 1 (wid Wm A) h2334 9th East
 J r927 9th East
 a Mrs opr Tel Co h124 Hampton
 s r625 S Main
 (Norma H) disbursng ofcr U F
 h49 4th East apt 207

CHARLES S (Adelina), Assayer
Chemist 160 S West Temple, Tel
4114, h390 K, Tel Was 6367-M
 e (Helen I) slsmn Asso O & G Co
 9 Gilmer dr
 (Anne) driver Palace Mkt h664
 West
 R D & R G W r Newhouse Ho-

J (Arminda) dept mgr Walker
 & T Co h124 Hampton av
 C (Charlotte T) dept mgr S L
 Co h1470 E Stratford av
 E (Afton) atndt Asso O & G Co
 S 8th West
 G r328 Wilson av
 H (wid Thos) r278 E 1st So

4
 (Jane) h927 9th East
 (Mahel B) meats 776 S West
 le h634 do apt 32
 (Dorothy) aud Sweet Coal Co
 Ramona av
 lled Dec 14 '34 age 66
 ce T (Anna) clnr O S L h370 S
 West

R (Marian B) phys 54 E So
 de R606 h1433 Bryan av
 B (Lyllis B) meat ctr Crystal
 e Mkt h507 Collette ct
 (Alice) driver Am Linen Co h450
 1 So

sten r2334 9th East
 (wid Sidney F) h1045 Jeffer-
 sten Ex-Cel-Cis Beauty Prods Co
 5 Malvern av
 M r973 McClelland
 bndry girl Des News r613 S 3d

smn Peerless Oil Distbg Co r1359
 R dr
 (Esther) lab Bonneville Golf
 te h578 S 8th West
 Kate) h335 W No Temple
 (Hazel M) bkpr Shapiro Mkt
 McClelland
 (sten r923 McClelland
 h957 Laird av
 F jr r1045 Jefferson

M student r923 McClelland
STELLMAN E (Florence), Sales
Adv Mgr Mountain Fuel Supply Co
tch Gas Co, Ogden Gas Co and
Mountain Gas Co, h1275 Mal-
av, Tel Hy 4667-J
 E (Phoebe) driver h123 E 7th
 7

WILLIAM J (Riter & Cowan),
er 311-312 Kearns Bldg, Tel Was
h2334 9th East, Tel Hy 2499
 proof rdr Des News h613 S 3d

Utah Lumber Company

(Utah Pioneer Roofing Co.)

EVERYTHING IN THE BUILDING LINE

333 W. First South [See pages 82 and 94] Phone Was. 2905

Cowart John W (Fanny) carp h450 6th
 East
 Cowburn see also Colborn and Colburn
 " Bertha R h474 Coatsville av
 " Clara H bkpr Armstrong Engberg Wall
 Paper Co r474 Coatsville av
 " Donald B r436 N 6th West
 " Henry R (Teresa) formn St Dept h436
 N 6th West
 " Louise r268 W 4th So apt 2
 " Raymond H (Florence) slsmn h268 W
 4th So apt 2
 " Wm H r436 N 6th West
 Cowdell Albert (Hattie) blksmith h 1st
 West (Sandy)
 " Cecil E (Lenora) cranemn U S S R & M
 Co h1st West (Sandy)
 " Ernest student r1st West (Sandy)
 " John h1068 S West Temple
 " John H (Pauline) lab h149 S 1st West
 " Louis (Emma M) furnacemn U S S R &
 M Co h Sandy
 " Orville L (Ashore) h S State nr Midvale
 Junction
 Cowdin Lyle r124 W Burton
 " Roy N (Lillian) lab City Park Dept h124
 W Burton av
 " Vilma Indrs Hotel Utah r124 W Bur-
 ton av
 Cowen see also Cowan and Cowans
 " Max P (Sara L) livestk h841 5th East
 apt 5
 Cowie A H real est r920 Wilson av
 " Alex (Ivy) carp h3751 9th East
 " Emma D Mrs h721 S Main
 " Iris r3751 9th East
 Cowles Chas paperhng 539 S 1st West
 h do
 " Hal O (Nell) analyst U of U h224 13th
 East
 " Harper B (Clara D) tchr East High Sch
 h1464 Emerson av
 " Helen r224 13th East
 " LeRoy E (Etta B) dean U of U pres Ex-
 change Club h124 University
 " Sarepta (wid Wm H) h124 University
 " Willis student r124 University
 Cowley see also Cowley
 " Afton student r829 3d av
 " Albert r2879 E 48th So
 " Alf (Belle) emp Wasatch Lawn Burial
 Park
 " Edwin J (Virgia) auditor State Public
 Utilitles Comn h28 E 2d No apt 8
 " F Alma (Maude G) farmer h2871 E
 48th So
 " F Waldemar (Ethel) plmbr 1989 Lincoln
 h do
 " Francis B farmer h3702 20th East
 " Frank K (Rosa) driver h692 Wall
 " Geo h275 Vine
 " Geo E r204 Baird av
 " Geo F (Vonda L) lab h2880 E 48th
 So
 " Geo H (Gertrude) h204 Baird av
 " Irvin R (Dorothy) mech Arch Brown-
 ing Inc h148 E Commonwealth
 " Jas E (Kitty F) lab h273 W So Tem-
 ple
 " John C (Phyllis) driver Beehive Coal
 Co h804 E 27th So
 " Lavon (wid Sam P) r2018 E 21st So
 " Leola student r2879 E 48th So
 " Leone W (wid Arth) redemption clk
 Co Treas h1411 Blair
 " Lewis H (Evelyn) pntr h722 Kilby ct
 " Lewis P (Sarah) lab h3212 8th East
 " Mathew (Elva) lawyer h1812 S West
 Temple
 " Matthias F (Luella) inspr City Bd of
 Health h123 N West Temple
 " Mhaird h204 Baird av
 " Murray W (Marian) teleg opr O S L
 h139 Virginia
 " Niels R (Myrtle) lab h2879 E 48th So

Cowley Robt H (Hattie) traffic mgr K-O'B
 h829 3d av
 " W Hyde (Leone) dentist 68 S Main
 R304 h1083 1st av
 " Wilford F (Blanche) swtchmn D & R G
 W h3524 3d East
 " Willard S (Verna M) slsmn Radio
 Studios Inc h3517 S West Temple
 Cowling David E (May) lab h179 E Bur-
 ton av
 " Louise clk Palace Lndy Co r360 J
 " Olive P maid 1438 Circle Way r do
 " Rose r179 E Burton av
 Cowlshaw Howard r351 Douglas
 Cox Albert C (Margt) ydmn C W & M Co
 h1351 9th East
 " Alvira tchr East High Sch r1181 1st
 av
 " Anne nurse Robbins Horne & Claw-
 son r1045 Lake
 " Arth W (Helen) barber bsmt 248 S
 Main h2199 S State
 " Arth W jr student r2199 S State
 " Bernice r1435 Logan av
 " Berton M (Jennie) formn Central Whse
 h270 W 2d So apt 4
 " Beth r2844 S Main
 " C E driver r40 E 3d So
 " Chas M (Lucie) h rear 153 E 45th So
 " David lab r1067 E 2d So
 " Don T (Ethel C) pntr h610 Caserio ct
 " Donnetta dietn Vets Admnstn r50 5th
 East apt 101
 " Donna D clk Westn States Gro r137 11th
 East
 " Edw B (Lucile) h21 11th East
 " Edw C blksmith S L P B Co h2122 7th
 East
 " Edw I (Mary B) h1067 E 2d So
 " Edw P (Estella) mus tchr 1435 Logan
 av h do
 " Edwin (Emma) lab h Union av and S
 State
 " Elbert M (Ethel L) formn Wm Volker &
 Co h1549 Emerson av
 " Ellen (wid Jos H) hsekpr 1540 Roberta
 r do
 " Emyln L student r1067 E 2d So
 " Ernest (Dora) carp h656 Leland av
 " Ervin W mllm M-M & Co r Sandy
 " Ethel mus tchr 1435 Logan av r do
 " Fern tchr Jefferson Sch r1067 E 2d
 So
 " Floyd (Lorene) mach h764 2d East apt 6
 " Fred eng L A & S L r321 Hampton av
 " Fred (Mary) lab h2180 Panama
 " Fred G (Maebelle) mldr Westn Fndy &
 Stove Repr Wks h641 Post
 " Fred H (Frances) Indy formn St Mark's
 Hosp h321 Hampton
 " Fred H (Ethel K) prsmn Des News h150
 W So Temple apt 11
 " Geo W (Audra N) asst mgr Metro Life
 h77 Jefferson av (Mid)
 " Grace r2180 Panama
 " H Jas (Gladys) h907 3d av
 " Helen pres-mgr Helen Cox Co h569 9th
 av
COX HELEN CO, Helen Cox Pres-Mgr, Ex-
clusive Wearing Apparel For Women,
244 S Main, Tel Was 2239
 " Helen H opr Tel Co r656 Leland av
 " Henry C (Ella) h1564 W 9th So
 " Henry E (Martha S) slsmn Conti Oil
 Co h2148 9th East
 " Howard dental mech r1918 S West Tem-
 ple
 " I Etner barber r934 E 2d So
 " Jean (Kimball Beauty Shop) h150 N
 Main apt 111
 " J H spring mkr D & R G W
 " Jane B (wid Edwin) h134 W No Tem-
 ple apt 2
 " Jean agt Penn Mut Life r1181 1st av

Mountain States Credit Ass'n.

Collections Everywhere

First of All RELIABILITY

We Act As ASSIGNEE TRUSTEE RECEIVER

14 Years in Same Location Under Same Management

208 Kearns Building

Phone Wasatch 8161

Where Installment Buying is Made Pleasantly Different

Standard Furniture Co.

"The House of Quality"

7-9 SOUTH MAIN ST.

PHONES WASATCH 2445

NCE CO.
 TIC and COMMERCIAL
 S RANGES
 RS - FURNACES
 Phone Hyland 4544

BARR CHEVROLET CO.
 SALES —  BETTER
 — PARTS SERVICE —
 NEW AND USED CARS
 EIGHTH SOUTH AND STATE STS. PHONE WAS. 2058

KEYSER REALTY COMPANYREAL ESTATE MORTGAGES
REAL ESTATE

WALKER BANK BUILDING

PROPERTY MANAGEMENT
INSURANCE

TELEPHONE 4-3571

Taylor Mary E student r258 University
 " Mary E prsr Palace Lndy r951 E 4th So
 " Mary J (wid Geo) h1196 8th East
 " Mary K (wid Andrew J) h721 E 8th So
 " Mary W r420 E
 " Matilda E (wid Stanley F) h1812 S West Temple
 " Maurice J (Eva J T) phys 9 Exchange pl R907 h1812 S West Temple
 " Maxine waitress-M&M-Inn r474-N-Redwood rd
 " Merrill C (Lella M) collr SL Terminal Co h829 W 7th So
 " Mildred r3667 20th East
 " -Miller Rug Co E C Taylor pres 259 S State
 " Millie J (wid Fred T) h245 W No Temple
 " Milton B exec sec Utah Edu Assn editor Utah Educational Review r360 G
 " Milton E r759 E Parkway av
 " Miriam M nurse UofU r New Ute Hotel
 " Miriam S tchr Whittier Sch r258 University
 " Monroe P r28 E 1st So
 " Morris h524 S West Temple apt 2
 " Morris F (Ada C) lab Elmco Corp h373 E 5th So
 " Myles L (Evelyn B) carp h2157 6th East
 " Myrtle L Mrs dept mgr KO'B h1061 Yale av
 " Nadine tchr Midvale Jr High Sch r205 2d av apt 25
 " Nancy M student r227 Douglas
 " Neff student r2584 Evergreen av
 " Nell B tchr r772 9th East
 " Nellie T (wid John) asst supvr LDS Temple h363 1st av
 " Nick orderly Co Hosp r1338 Thornton av
 " Norman L clk r851 Genesee av
 " Nyle student r435 E So Temple apt 17
 " Ora ironer Murray Lndy. r1843 Lincoln la
 " Orson A (Dora M) h2854 5th East
 " Orson E (Veda) emp MST&TCo h263 Wilson av
 " Orvel W dykern Ut Copper Co r Magna
 " Owen driver Garrett Freightways Inc
 " Patricia student r420 E
**TAYLOR PHARMACY, E P Schmitt Pres-
 Mgr, Prescription Druggists and Drug-
 gists' Sundries, Free Delivery Service,
 780 S West Temple, Tel 3-6412**
 " Phebe C (wid Frank) r83 Canyon rd
 " Philip T (Lola) lab Vets Admn h4460 Highland dr
 " Phyllis tchr Murray High Sch r183 E 48th So
 " Ralph (Ruth E) cusidn Sharp Flats h465 E So Temple apt 7
 " Ralph R (Molly H) stkmn MST&TCo h816 W 7th So
 " Ralph T (Maude) charmn Fed Bldg 3665 20th East
 " Ralph W (Joyce C) autos 55 W 4th So h175 D
 " Ray G moved to Preston, Ida
 " Raymond L (Betty; Foto Art Co) bkpr AS&RCo h1460 Redondo av
 " Richd A (Myrtle C) estimator UP&LCo h1227 Lyman ct
 " Richd A (Arvilla C) swtchmn UP h465 Garfield av
 " Richd F (Edna A) chemist UP&LCo h 375 Harrison av
 " Richd H student r1338 Thornton av
 " Richd L (Fay) spl rep Lincoln Natl Life Ins Co h573 2d av
 " Richd W (Mildred) delmn Allsteel Office Sup Co res Bountiful
 " Riley J (Pearl C) slsmn Nuckolls Pkg Co h1064 17th East
 " Robt hlpr Ut Copper Co r256 E 3d So apt 305
 " Robt (Esther) pipeftr AS&RCo h1867 W 1st So

Taylor Robt r1158 8th East
 " Robt (Nellie) slsmn h461 E 17th So
 " Robt Jr (Virginia) surfacemn AS&RCo h1922 W 1st So
 " Robt B T (Eliz A) storekpr Bd of Edu h259 W 2d No
 " Robt D (Hazel) mkr Sweet's h746 Jefferson
 " Robt E student r2861 5th East
 " Robt L (Taylor Standard Ser) r Garfield
 " Robt W (Hannah M) mach D&RGW h 3499 13th East
 " Rodney carp F T Mathews r1042 Blaine
 " Roxie Mrs cook Primary Children's Hosp
 " Roy E (Eliz) carp h951 E 4th So
 " Roy M (Olive J) cr mgr Daynes Mus Co h833 Emeril av
 " Royal (Agnes W) slsmn h201 Wentworth
 " Rulon C driver r1759 S West Temple
 " Rulon W (Geniel) sampler Ut Copper Co h Garfield
 " Russell F aud Hotel Utah r140 E So Temple
 " Ruth r864 Kensington av
 " Ruth clk White Lily Bakery r Magna
 " Ruth stewardess WAE r Hotel Utah
 " Ruth student r4460 Highland dr
 " Ruth student nurse St Mark's Hosp r 4200 Wasatch dr
 " Ruth C tchr Uintah Sch r1045 Hollywood
 " Ruth L Mrs h231 3d East apt 7
 " Ruth M siswn Woolworth's r231 3d East apt 7
 " S S trainmn D&RGW r110 S State
 " Sam (Dolores) bartndr DeLuxe Buffet r176 1/2 W So Temple
 " Saml E student 227 Douglas
 " Saml M (Lucile B) mortician Aultorest Memorial Corp h173 1st av apt 67
 " Saml Y (Sibyl; Taylor Bros) mgr Uintah Basin Constn Co h335 5th av apt 2
 " Sarah O (wid Jas H) r851 Genesee av
 " Seymour S (Margt O) eng Galigner Co h3494 E 38th So
 " Sherman A (Nadia) glazier W P Fuller & Co h1238 Warnock av
 " Sherman M (Lucille W) asst dept mgr ZCMI h2522 Chadwick
 " Sidney T (Minnie J) teller Walker Bank & T Co h1443 10th East
 " Spencer C (Estella R) exmnr in chg State Banking Dept (Liquidating Div) h1553 Logan av
 " Standard Service (R L Taylor) gas and oil Magna
 " Stott J (Pearl) shop supt Jackson Motor Car Co h2603 5th East
 " Thelma F r1124 Emerson av
 " Theo A cash MST&TCo h27 J
 " Theresa Mrs postmaster Garfield PO h do
 " Thos died Jan 1 '40 age 52
 " Thos (Minnie) pntr 1109 W 2d So h do
 " Thos B (Beatrice D) hlpr UP h166 E Clayborne av
 " Thos D (Virginia) mgr Freightways and mgr Freightways Mfg Co h33 Gordon pl apt 6
 " Thos J pntr r721 E 8th So
 " Thos R (Esther L) slsmn Royal Dairy h2212 McClelland
 " Thos T mgr Royal Arms Apts h70 W No Temple apt 21
**TAYLOR THOS T JR (Margt M), Pres
 Prudential Federal Savings & Loan
 Assn, h7 S Wolcott, Tel 5-4173**
 " Thos W (Martha) mach h4713 Wander la
 " Thora Mrs r56 E 8th So
 " Thurman r166 E Clayborne av
 " Unity C (wid J Harold) clk Crystal Palace Mkts r218 Hazel
 " V M swtchmn D&RGW r78 W 3d So
 " Vadas maid 1732 Yalecrest av r do
 " Vaughn student r759 E Parkway av

ESTABLISHED
1862
Daynes
JEWELRY CO
126 MAIN STThat buyer gains
who deals with
DaynesThe Oldest
Jewelry and
Optical Store
in UtahDiamonds
Watches
Silverware

Phone 3-6421

ESTABLISHED
1862
Daynes
JEWELRY CO
126 MAIN ST.**Bonded
Adjustment
Bureau
Inc.**Established
1921Collection
Service

615

McIntyre
Bldg.Phone
3-6754**Zellerbach Paper Company**Wrapping Paper, Cellophane, Toilet Paper, Paper Bags, Twine
PRINTING PAPER, STATIONERY, ROOFING PAPER & COMPOSITION SHINGLES
141-145 W. First South Salt Lake City Telephone 3-5717



Originators of Now Famous All-Ways Policy IT PAYS - For - **SICKNESS ACCIDENTS FINANCIAL DIFFICULTIES OLD AGE DEATH**

Business Men's ASSURANCE Company
Of America

Branch Office **1003-1006 First Natl. Bank Bldg.**
PHONES 4-6453 and 4-6454

Walter M. Jones
Branch Mgr.
SALT LAKE CITY



UTAH FIRE CLAY CO.

Manufacturers of
**Face Brick - Silica Brick - Sewer Pipe
Drain Tile and All Clay Products**
PHONE 3-2763

Cullop Alice E clk PBO r1153 Ramona av
" Annie F died Feb 12 '40 age 72
" John T shoe repr 1153 Ramona av h do
" Wm N lab intermtn Junk Co h232 W 6th No
Cullum Vernard L (Blanche L) reverbmn AS&RCo h1528 S 11th West
Culmer Apartments Silas Egan Jr custdn 158 N Main
" Elmer (Essie) pntr h1260 Emerson av apt 5
" Grace D Mrs bty shop 4835 S State h do
" H Wells (Davina C) asst claims adjr State Ins Fund h27 C
" Kennett A (Clari B) acct h217 3d av apt 3
Culp C Sherman (Lillian S; Culp & Sons Sheep Co) h334 13th East
" Glenn V (Delta M; Culp & Sons Sheep Co) h340 13th East
" Hamer S (Culp & Sons Sheep Co) h 1357 Yale av
" Hamer S Jr student r1357 Yale av
" Lillian F student r1357 Yale av
" Margt M r1357 Yale av
" Reed C (Helen E; Culp & Sons Sheep Co) h133 Virginia
" & Sons Sheep Co (C S, H S, G V and R C Culp) 28 W 2d So R233
Culpin Marie (wid Geo W) h312 N 2d West (Sandy)
Culver see also Colver and Calver
" Ernest B (Inez H) carp contr 3377 S 2d West h do
" Frank L r3377 S 2d West
" Harold E mech Moesser-Fuelner Salvage & Sup r3377 S 2d West
Culverson see also Culbertson
" Bill A (Docta A) clk Conyes Frt Lines h730 S 8th West
Culverwell Harold A (Edith M) mining h 1351 Browning av
Cumberland Hotel and Apartments Mrs Estella Bradshaw mgr 307 E 2d So
Cumberledge Callista (wid Jacob) drsmkr 34 S Main R522 h do
" Forrest (Frances; Cumberledge Motor Co) h2240 Fardown av
" Motor Co (Forrest Cumberledge) autos 4659 S State
Cumbus John W h430 12th East
Cummings see also Cummins
" Beth waitress Cummings Root Beer Stand r1064 3d av
" Boyd (Marjorie A) h529 Koneta ct
" Chas F (Isabelle) pntr 11 N 7th West h do
" Charlotte L Mrs chf clk UP&LCo h927 3d av
" Clarence (Irene S) clk ULCC h2661 Beverly
" Clifford R dairy 1321 E 33d So h do
" Edw T (Verda) plstr h709 W 3d No
" Ernest M (Mary E) auto repr 426 S Main h1861 E Claybourne av
" Ethel opr Gillies Bty Shop r1371 Glimmer dr
" Evalyn sten Fibreboard Prods Inc r335 2d East apt 5
" Fay B Mrs mgr Cummings Root Beer Stand h1064 3d av
" Florence I r2661 Beverly
" Frank D (Ereka H) slsmn Bennett G&P Co h2547 Douglas
" Gene student r2547 Douglas
" Geo L (Avalon F) h1434 Roberts
" Grant r1812 S West Temple apt 3
" H Reeder (Louise M) pntr h1812 S West Temple apt 3
" Harold B (Rhoda W) slsmn Wm A Stickney Cigar Co h1375 E 13th So
" Henrietta E Mrs h355 Rigby ct
" Horace M (Florence D) slsmn h435 E 2d So apt 17

Cummings Ira E (Evelyn B) drtfsmn M-M& Co h48 9th East
" J Ruion (Gwen C) slsmn h1383 Thornton av
" J Wm r1064 3d av
" Jarvis L (Mildred E) mech United Air Lines h1979 Michigan av
" Jerry (Goldie) h2871 Adams
" John (Glynett) hsemm Mullett-Kelly Co h150 E So Temple apt 15
" John A asst meteorologist US Weather Bur r Ambassador Hotel
" John E r1064 3d av
" Julian M (Fay B; Cummings Root Beer Stand) h1064 3d av
" Kenneth W (Reta G) emp MST&TCo h 614 E 6th So apt 4
" Leland M (Kath M) clk State Supreme Ct h1768 Michigan av
" Louella J student r723 Downington av
" Louise M Mrs hindrywkr SL Times h1812 S West Temple apt 3
" Marjorie A Mrs PBX opr UP h529 Koneta ct
CUMMINGS MARLOW L JR (Estella F), Advertising and Sales Promotion Mgr Utah Power & Light Co, 624 Kearns Bldg, Tel 3-4441, h609 8th av, Tel 3-1887
" R John (Miriam J) spl agt US Div of Investigations h1597 15th East
" Rhoda W Mrs buyer Wm A Stickney Cigar Co h1375 E 13th So
" Robt L r435 E 2d So apt 17
" Root Beer Stand (J M Cummings) 780 S Main
" Rose M dec Kress' r1861 E Claybourne av
" Thos r140 E So Temple
" Timothy P h bsmt 740 Kensington av
" V B trainmn UP
" V Clyde (Arline K; Cummings' Studio Candles) h1208 13th East
" Victor K student r1208 13th East
" Wm C (Aileen) firemn UP h3560 S 2d West
" Wm C (Mignon) poultry 2176 E 33d So h do
Cummings' Studio Candles (V C Cummings) 131 S Main and 677 E 9th So
Cummins Geo (Minnie) h1158 Emerson av
" Geo M r127 12th East
" Jos E (Leola H) orderly LDS Hosp h127 12th East
" Jos K (Flora) h3496 13th East
" Leanore atndt A&W Root Beer Sta r127 12th East
" Opal Y drtfsmn Internatl Smltg & R Co r127 12th East
" T Jas (Wadine) chf clk CB&QRRCo h 1952 11th East
Cummock Annie R (wid John B) h28 Hillside av
" David B (Amy W) compositor Trib-Tel h1531 Redondo av
" Isabelle r28 Hillside av
" John B Jr (Pearl) lino opr Trib-Tel h1519 14th East
Cundick Alvin D (Mary) sampler USSR&M Co h West Jordan
" Alvin R (Melva H) h562 Center
" Arvilla r West Jordan
" Chas h West Jordan
" Effie sten Intermtn Theatres h3364 S State
" Ellen P r562 Center
" Elmer R r West Jordan
" Francis (Sophia) h West Jordan
" Gaylen r West Jordan
" Harvey asst mgr Penney's r West Jordan
" Homer G (Alice M) woolgrower 3364 S State h do
" Jas slsmn Riverton Motor Co r West Jordan
" Jos P lab r562 Center
" Marvin R r West Jordan

for **Abstracts**

SALT LAKE ABSTRACT COMPANY

Phone 5-6026 705-708 TRIBUNE-TELEGRAM BLDG.

Bennett Motor Co.

"IT'S SERVICE THAT COUNTS"

Towing Service

47 West 6th South Street

Phone 3-4471



SALES AND
SERVICE

3323 Highland Drive

Cleaners
OF EVERYTHING

DICK'S CLEANERS
Hats Cleaned and Blocked
Tel. 8-3491

TAYLOR

" Jos J jr leadmn Morris P Ktrk & Son r2821 Blair
" Jos Wm Inc Marguerite Taylor Beck mgr 125
N Main

TAYLOR JOSEPH WM MEMORIAL MORTUARY,
Chas Asher Beck Pres, Mrs Marguerite Tay-
lor Beck Sec-Treas, Funeral Directors, 125 N
Main, Tel 3-7624

" Joyce C Mrs asst ofc sec South High Sch h2027
Kellar Ia

" June r612 4th E apt 7

" June clk Bingsby Truck Lines r244 Leslie av

" Junior (Dorothy R) emp Murray Lndry r rear
3877 S State

" Kath maid Darling Stores r657 W 1st S

" Kath (wid John B) h461 2d av

" Kathryn C Mrs supvr Index ofc Genealogical Soc
LDS h370 H

" Kenneth (Elva L) custdn PS h546 E 1st S apt 3

" Kenneth (Alice) emp ZCMI Whol h2883 Alden

" Kenneth (Irene S) sanitarian City Dept of Pub
Health h125 13th E apt 2

" Kenneth C utilitymn Kennecott r527 W 14th av
(Garfield)

" Kenneth S (Leila G) mech South Temple Service
h921 W 10th N

" L Ervin (Leona) carrier PO h2598 Valley View

" L S carmn Kennecott r Magna

" LaMar (Maureen; Robt Taylor & Sons) h370
Utopia av

" Larry S lab Utah Oil Refg r2603 5th E

" LaRue checker Safeway Stores Inc r215 Edge-
mont av

" Lavell W (Johanna C) carrier PO h2356 E 2880
S

" LaVon A Mrs mach opr Western Paper Products
r685 6th E

" LaVonne K clk Utah Construction Co r461 2d av

" Lawrence tech StMark's Hosp

" Lawrence H (Hazel L) clk Utah Power h83 Can-
yon rd

" Lawrence H (Evelyn P) int decorator 270 N 1st
W apt 1 h do

**TAYLOR LEE NEFF (June B), Lawyer, 1010
Boston Bldg, Tel 3-7552, h3052 E Millcreek
rd, Tel 87-1231**

" Leland U (Ruby D) plant wkr Intermtn Insula-
tion h517 1st av

" Lena H (wid Arth) h235 2d apt 108

" Leon M USN r137 Goltz av

" Leonard T (Maxine C) ovenmn Purily Biscuit
h2420 E 3080 S

" Leonard W (Ruth H) carp hlpr County Hosp
h1456 Lincoln

" Leone tchr McKinley Sch r1906 Westminster av

" Leone H (wid Alvin) clk Red Star Yeast & Prod-
ucts h158 Willams av

" Leone W (wid E J) h1906 Westminster av

" LeRoy F (Margt; Taylor's Motel) h474 N Red-
wood rd

" LeRoy J (Adriana G) elec contr 535 Division Ia
h do

" LeRoy M (Myrtle C) buyer h735 Bryan av

" LeRoy P (Jo Ann E) producer Pacific Finance
Corp of Calif h1439 E Stratford av

" Leroy W (Jane) brkmm UP h1231 W 3d N

" Leslie M (Mercl) sls rep Less Taylor Motor Co
h1332 Laird av

" Leslie R (Ella G) firemn D&RGW h518 S 7th W

" Less (Virginia) pres Less Taylor Motor Co Inc
h1338 Laird av

**TAYLOR LESS MOTOR CO INC, Less Taylor Pres
and Genl Mgr, Dodge and Plymouth Automob-
iles, Dodge Job Rated Trucks, 2309 S State,
Tel 6-8726 (For further information see page
15 Buyers' Guide)**

" Less Motor Co Inc (used cars) 2261 S State

" Lillian M h1024 1st av

" Lloyd B (LaRue K) clk Safeway h217 Edgemont

" Lorena sten State Dept of Business Regulation
r115 3d E apt 403

" Loretta Mrs pkr Fruzzola Co r739 Park

" Loris C (Afton W) asst dept mgr Mine & Smelter
Supply h531 7th av

" Louis J (Marie R) pntr Kennecott h1022 Wind-
sor

" Louis V (Kath P) track wkr AS&R h657 W
1st S

" Louise C (wid Franklin D) drsmkr h954 Wilson

TAYLOR

" Lowell B (Letitia W) asst comptroller Utah Oil
Refg h1863 E 9th S

" Lucy D (wid Alva) altwn Paris Co h2937 5th E

" Lucy S Mrs ofc sec Jensen & Snow r Bountiful

" Lynn W (LaRee) mech Taylor's Truck Service
h235 E 5th S apt 12

" M Mrs r40 E 3d S

" Mabel (wid Eli) h680 E 59th S

" Mar D ofc wkr UofU r2680 Imperial

" Margt Mrs (Taylor's Motel) h474 N Redwood rd

" Margt E asst mgr Evans Floral Co r638 H

" Margretta T (wid Jos B) caretkr Zions Secur-
ties h377 N W Temple apt 4

" Marguerite A biller United Artists Corp r1825
E 17th S

" Marie D Mrs tchr Jefferson Sch r2548 Douglas

" Marilyn student r2666 Chadwick

" Mark A (Joan G) slsmn h120 E 3d S apt 206

" Marlene sten Allen & Dansie r4940 S 2d W

" Marlowe N (Lydia N) economist h547 3d E

" Martha waitress Shanghai Low Cafe r409 E
27th S

" Martin S (Ruth O) city fire fighter h1878 Holly-
wood av

" Marvin R (Elma O) city fire fighter h728 S
8th W

" Marvin S (Margle) optom 180 S Main h3736
Mill Creek rd

" Mary Mrs pres YWCA h3420 S Main

" Mary B altwn Auerbach's r772 9th E

" Mary C Mrs clk Min Fuel Shop h247 E Beryl av

" Mary D clk US Corps of Engs

" Mary J (wid Geo T) h776 6th E

" Mary W r420 E

" Matilda (wid Stanley F) r1812 S W Temple

" Maurice J (Eva J) phys 916 Boston bldg h1812
S W Temple

" Max B (Gloria B) claims ad Glens Falls Ins
h2606 E 2940 S

" Melvin (Jessie B) reprmn Granite Sch Dist h
2532 Valley View av

" Melvin R (Ruth W) clk h550 Somerley

" Merlin L (Sylvia J) hlpr Royal Baking h234
E 5th S apt 304

" Merrill C (Leila R) acct Bamberger RR Co h
829 W 7th S

" Merrill D (Donna P) tchr Forest Sch h156 I
apt 6

" Mildred L slsmn Auerbach's r766 Ramona av

" Milton B (Anne B) comr State Dept of Finance
h379 10th av

" Minnie C Mrs clk Primary Assn Genl Bd (LDS)
h1443 10th E

" Miriam clk h115 3d E apt 403

" Mollie student r92 S Wolcott

" Morris W (Ruth K) leather craftsman h rear
1360 Murphy's Ia

" Myles L (Evelyn B) carp h2157 6th E

" Myra H Mrs sten First Security Bank h230 3d E
apt 6

" Myrtle E (wid Fred G) r34 N State apt 11

" Myrtle J Mrs h2680 Imperial

" Nanette A Instr UofU r1007 E S Temple apt 2

" Nell B dancing tchr 772 9th E r do

" Nellie M (wid Robt; Robt Taylor & Sons) h52
E 17th S

" Norma E Mrs clk First Security Bank h750 S
10th E

" Norman L (Kay K) dept head Montgomery Ward
h624 S 8th W

" Nowell M (Shirley) laby tech Hercules Powder
r2985 S 8750 W (Magna)

" Olive W Mrs ofc sec Milles S Winder r1589 Yate-
crest av

" Ora (Dorothy C) h656 E 2d S

" Orlo A lab Utah Oil Refg r2491 Douglas

" Orson E (Veda C) reprmn MST&TCO h2180
19th E

" Orson R (Margt L) servcemn City Water Works
h1615 Jefferson

" Owen R driver r3665 20th E

" Pat M student r1063 E 4th S

" Patsy R r1960 E 47th S

" Paul H janitor Granite Mill r166 E Claybourne
W

" Paula S Mrs clnr Salt Lake Temple r1426 S 9th
W

" Philip T (Lola N) /gdnr VA Hosp h4460 High-
land dr



AETNA LIFE INSURANCE CO.

JOSEPH T. BUTLER, General Agent

• Life • Annuities • Health • Accident • Group • Pension
Plans • Business Life Insurance • Estate Planning

13th Floor Walker Bank Bldg.

Tel. 4-3683



**A-I
Septic
Cleaning
Co.**

**COMPLETE
PLUMBING
SERVICE**

**Why Pay
More**

**When in
Trouble**

**CALL
MUR**

1483-J

**1005 E.
39th So.**

America's First Department Store
Where It's Easy to Park and
Easy to Buy

WOLFE



Utah's Largest
Life Insurance Company
BENEFICIAL
LIFE
Insurance Company

Virgil H. Smith, President Salt Lake City, Utah

TO **INSURE** AGAINST LOSS OF YOUR DIRECTORY
PLEASE PRINT YOUR FIRM NAME IN SPACE BELOW

THIS BOOK IS THE PROPERTY OF

YOUR FIRM NAME

ADDRESS



Space Compliments
of

STATE SAVINGS
AND LOAN ASSOCIATION

• Home Loans • Insured Savings • Home Improvement Loans
Tel. DAVIS 2-5571

56 S. Main

MCCHEE ABSTRACT & TITLE CO.

ers 383
... CO. Office Out-

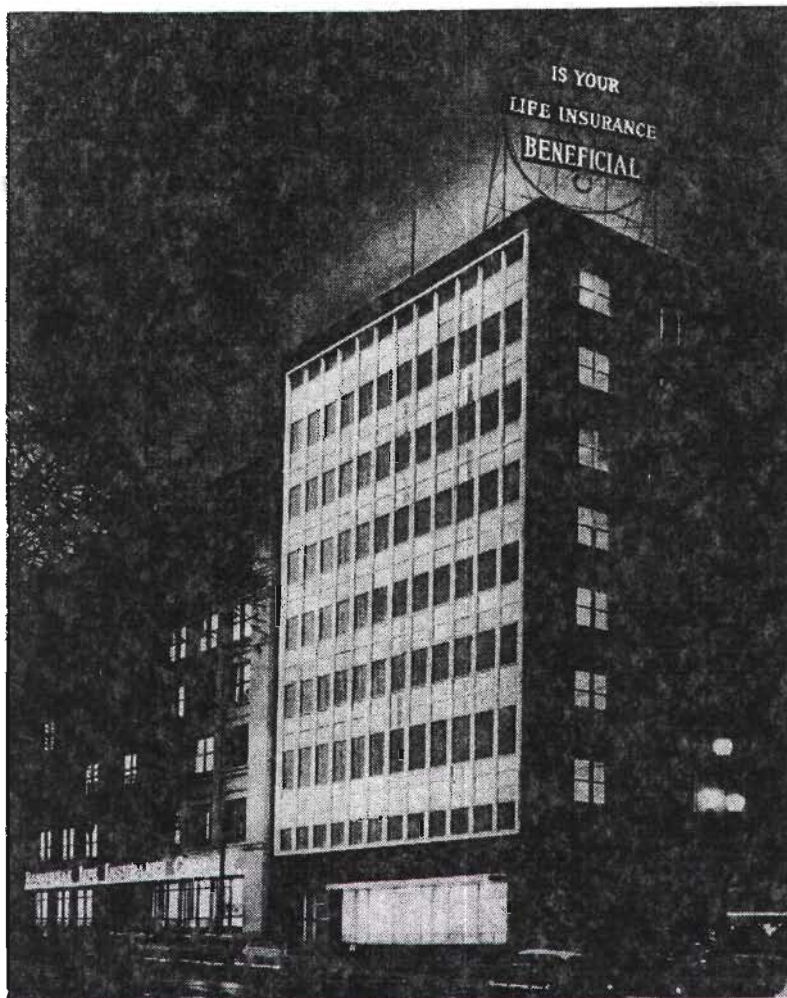

**HOME OF
BENEFICIAL LIFE INSURANCE CO.**

57 West South Temple

Salt Lake City, Utah

Contact

RALPH J. HILL, CLU

Agency Manager

Salt Lake City

Phone EL 9-8938

PHIL D. JENSEN, CLU

General Agent

Provo

Phone FR 3-6420

MARTIN L. ROBINETTE, CLU

Agency Manager

Ogden

Phone EX 2-7527

Trailers VAN-WAY MANUFACTURING
HORSE TRAILERS AND VANS **GENERAL WELDING**
We Specialize in All Types of Stock Equipment
55 EAST 5530 SOUTH MURRAY **PHONE AMherst 6-5231**

TAYLOR MAURICE J (Eva J)

- Medical Director Beneficial Life Insurance Co, 47-57 W South Temple, Tel EMpire 4-8401 Physician 916 Boston Building, Tel EMpire 3-9251, h 1812 S West Temple, Tel NGersoll 6-2026**
- "Max B (Gloria S) claims mgr Glen Falls Ins h939 Fairview av
 - "Melvin plmb Granite Sch Dist r2532 Valley View
 - "Merrill C (Leila R) clk Bamberger Railroad Co h829 W 7th S
 - "Merrill D (Donna P) prin McKinley Sch h1202 17th E
 - "Milton B (Anne) broker Surety Investment h270 11th av
 - "Myles L (Evelyn B) carp Rudger Nelson h2157 S 6th E
 - "Myrna M plant wkr Snelgrove Ice Cream r2014 Windsor
 - "Myron E (Betty) cook Dee's Inc h1042 Blaine av
 - "Myrtle Mrs bindery wkr Deseret News Press r525 Catherine
 - "Myrtle E (wid Fred G) r38 N State apt 11
 - "Myrtle J (wid H W) h1152 19th E
 - "Nedra G clk LDS Church Offices r bsmt 1871 Atkin
 - "Nelda D Mrs bmo Rocky Mtn Whol Drug r Box 227 Draper Utah
 - "Nellie M (wid Robt; Robt Taylor & Sons) h52 E 17th S
 - "Nettie E edit LDS Church r1081 California av
 - "Nile L (Elma) bill poster Harry H Packer Co r Gran-ger Utah
 - "Noel D warehouse man Bennett's r466 Adams (Mid)
 - "Norman L (Kath) dept mgr Wards h1060 American Beauty dr
 - "Olga V Mrs opr Tel Co r4698 Holly la
 - "Olive B Mrs mgr Taylor's Flower Gardens r833 Emeril av
 - "Ophlia Mrs baker Aviation Club r380 E 8th S
 - "Optical (Marvin S Taylor) 1201 Simpson av
 - "Orlo A opr Utah Oil Refg r Bountiful Utah
 - "Orson E (Veda C) formn Tel Co h2180 19th E
 - "Owen W (Alice J) design eng D A Olson Co h218 Colfax av
 - "Pamela M librn Pub Lib r1945 S 19th E
 - "Patricia B cash State Savings & Loan Assn r6648 High-land dr
 - "Patricia J clk Tel Co r2666 Chadwick
 - "Paul F (Beth) mgr National Car Rentals 3790 3020 E
 - "Paul H (Marilyn) jan Granite Mill & Fixture r166 E Claybourne av
 - "Paula S lndrs LDS Church r533 E Mansfield av
 - "Pearl Mrs r175 W Robert av
 - "Pearl J slswn Mode O'Day Frock Stop r2603 S 5th E
 - "Peggy Mrs typ Mem Med Center r1607 Jefferson
 - "Philip (Judy L) electn Young Elect Sign h1480 W 6th S
 - "R Annette dictaphone opr Surety Life Inc r2174 Blair
 - "R L marketing asst Phillips Petroleum r Bountiful Utah
 - "R Renee ofc wkr Grant's r1878 Hollywood av
 - "Rachel G (wid John H) h406 8th av
 - "Ralph R (Molly H) tstr Tel Co h816 W 7th S
 - "Ray A lab Akron Lumber r1105 E 4035 S
 - "Ray L h130 13th E apt 707
 - "Raymond N (Opal M) supvr WSA Audit Agcy h1842 Harrison av
 - "Rena T Mrs clk typist Gold Strike Stamp r135 Yale
 - "Rhoda (wid John W) h167 NW Temple apt 6
 - "Rhoda A sten Surety Life Ins r2174 Blair

TAYLOR

- "Rhoda M Mrs cafeteria wkr South High Sch r2174 Blair
 - "Richd D (Stella) tchr Toole Jr Hi Sch h134 K apt 1
 - "Richd E USNG r1058 Roosevelt av
 - "Richd F (Edna) sls eng Pace-Turpin & Co r Bounti-ful Utah
 - "Richd F (Arvilla C) switchmn UP h1170 W 7th S
 - "Richd G (Marilyn) asst sec Keber J Grant & Co h3080 Grace
 - "Richd H (Alice) h2160 Bryan av
 - "Richd H (Carol W) city fire fighter h2540 Simpson av
 - "Riley J (Pearl C) h1064 17th E
 - "Robt (Esther E) h1867 W 1st S
 - "Robt atndt Fotes Serv r5774 Sanford dr
 - "Robt clk Madsen Whol r4371 W 5460 S
 - "Robt A (Donna L) serv mn Canteen Serv r5774 San-ford dr (Murray)
 - "Robt A jr (Janice) driver E K Fuller h948 Colmar
 - "Robt C (Marlene) whse mn D A Olson Co h995 S State
 - "Robt D (Rena; Robt Taylor & Sons) r4163 Cumber-land rd
 - "Robt E (Marilyn) ofc mgr Robt Taylor & Sons r3681 S State
 - "Robt E (Margt) v-pres Taylor's Truck Service) h774 Barrows av
 - "Robt G (Dorothy L) del mn Natl Biscuit h3365 E Gregson av
 - "Robt L clk PO r2844 Carole dr
 - "Robt M (Carol M) clk Ajax Pressing Mach h1125 62d S
 - "Robt R (Norma) asst Westinghse Elec Sup h1610 E 17th S
- TAYLOR ROBERT & SONS (Mrs Nellie M Taylor, Robt Derrill Taylor, LaMar Taylor), Service Since 1932, Service Station and Industrial Equipment, 1077 S Main, PO Box 1223, Tel DAVIS 2-5525**
- "Ronald J (Marie F) mtcecmn Mtn Fuel Sup h1226 S 3d E
 - "Ronald J (Dorothy) slsmn American Linen Supply h rear 197 W Oakland av
 - "Ronald S (A LaRae) meat ctr Valley Shopping Cen-ter h3008 9th E
 - "Ross B (Barbara R) chiropractor 1804 Redondo av h do
 - "Ross N (Jane B) radio opr State Dept of Pub Safety h548 E 13th S
 - "Ross O (Barbara; Rudd's Drapes Poultry) r3570 S 9th E
 - "Rowan musician LDS Church
 - "Roy B (Orpha) whse mgr County Commodities r Kearns Utah
 - "Roy E (Eliz M) carp Eimco Corp h951 E 4th S
 - "Roy M (Olive B) insp City Eng h833 Emeril av
 - "Royal V insp bldg & grounds Granite Sch Dist r3777 E 3800 S
 - "Rulon W (Geniel) mfg rep North Coast Mfg h2921 E Louise av
 - "Russell F (Lilla S) ofc mgr Northrup-King & Co r1637 E 3350 S
 - "Ruth K Mrs tchr Hawthorne Sch r1360 Murphy la
 - "Ruth L (wid Weston W) slswn Deseret Book h2686 Im-perial
 - "Ruth P (wid Leonard W) h862 E 13th S
 - "S A switchmn D&RGW r5345 Knollcrest (M)
 - "S Marlene with LDS Geneaological Society h bsmt 1871 Atkin av
 - "Saml S mgr Taylor Hearing Aid Service h155 N Main apt 62
 - "Sandra opr Paris Co Beauty Shop r32 E 6th S apt 8
 - "Service (Harris D Taylor) gas sta 470 13th E
 - "Sharon L ofc wkr Tel Co r2666 Chadwick



AMERICAN HOUSING CORP.
 Mortgage Loans — Insurance
R. B. A. L. T. O. R. S.
 FOR SALE TO RENT

2186 HIGHLAND DR.
 TEL. Hunter 7-7877
 3530 MARKET ST.
 GRANGER
 TEL. Amherst 6-3555



First with the best **BUILT-IN GAS SAVERS** **ULTRA-DOWER** **UTOCO**

...OR
 ... S (Frances C) asst prof english U Of U
 ... Preston St
 ... (Edna D) retd h1732 Hubbard Av
 ... carp Kitchen Cabinet h334d
 ... bourne Av (SSLC)
 ... (Bertha A) retd h198 Q St
 ... treatermn Terminus Of Utah r6838
 ... k Way
 ... (Lella B) retd h1156 Lake St
 ... (Taylor's Motel) h1645 W 4th
 ... ry Children's Hosp h420 E
 ... Tenney Mgr process
 ... 3d East St Rm 115
 ... Realty hBsmT 2638
 ... 3
 ... L D S
 ... 11th East St
 ... V-Pres-Coml
 ... Light Co, 1407 W
 ... Tel 521-4611, h2825
 ... 277-2234
 " J ... (ora) credit mgr Union Oil
 ... rHolladay Utah
 " Jack (Shirley) mgr Palace 66 rHolladay Utah
 " Jacqueline G key punch opr Intermtn Farmers
 Assoc
 " James (Charlotte) emp Genl Tire h25 Winifred
 St
 " James (Ruby C) waiter Hotel Utah h570 W 1st
 North St
 " James E (Patricia) hlpr Mark Steel Corp h548
 E 4th South St Apt 7
 " James G (Lucille) retd h396 E Truman Av
 (SSLC)
 " James L (Marjorie P) clk Am Oil rBountiful
 Utah
 " James R h1180 E 13th South St
 " James W (Marie D) retd h2137 Browning Av
 " Jane L Mrs (Taylor Rest Home) r1231 W 3d
 North St
 " Janice opr Velma-Clinton Beauty Salon r2200
 E 3205 South
 " Janis L studt nurse relief Holy Cross Hosp
 r169 S 4th East St
 " Jay Jr (Dorothy) driver Ringsby Frit Lines
 h2982 Blair St (SSLC)
 " Jay J (Edith D) retd h594 Wall St
 " Jennie (Wid Joseph) retd h980 9th East St
 " Jerald electn Yates Electric r4873 S 3095
 West St
 " Jerald E supvr P O h1985 S 12th East St Apt
 19
 " Jesse E (Paula F) ramp opr UP h533
 Mansfield Av
 " Jessie M ofc wkr Salt Lake Hdwr r3769
 Granger D
 " Jim W hlpr Williamsens Inc r2606 Evergreen
 Ave
 " Joanna Mrs tchr Fremont Sch h934 Mc
 Clelland St
 " Jodie (Mamie) farmwkr James A Hogle h322
 Post St
 " John (Alice) h867 Everett Av
 " John wood refinisher Salt Lake Desk r7874 Da
 Vinci Dr
 " John A (Ella M) retd h1155 Westminster Av
 " John B (Lucy) electn Portland Cement r3846
 So 610 W
 " John C missionary r860 Colorado St
 " John C (Eileen M) auto repr mn Utah Natl
 Guard h1124 4th East St
 " John D (Autumn S) sis eng Atlantic Richfield
 h2645 E 33d South St
 " John E (Frances E) bookbinder Quality Press
 h432 Leslie Av (SSLC)
 " John G (Darl E) mech Utah Auto Parts r2755
 Wren Rd
 " John M (Virginia V) cook Alta Club h1250
 Emerson Av
 " John M (Vivian) subscriber services mgr Blue
 Cross-Blue Shield r1446 W 2280 South
 " Joseph E (Geraldine A) studt h367 S 13th
 East St
 " Joseph H (Geraldine V) guard State Prison
 h3203 Richards St (SSLC)
 " Joseph Wm Inc Mrs Marguerite T Beck Pres-
 Treas Mrs Vivian S Fox Sec inv 29 S State
 St
 " Judith A teller Zions 1st Natl Bank r715 1st
 Avenue Apt 2
 " Judith J ofc sec Skaggs Business Ofc h144 9th
 East St Apt 5
 " Judy emp L D S Hosp r358 S 10th East
 " Judy Mrs h2012 S 13th East St
 " K emp Z C M I
 " K A eng U P rBountiful Utah
 " Karen J case aide Univ Hosp r1949 Wyoming
 St
 " Karl W (Floris G) sht mtl wkr Pons & Davis
 Sht Mtl Consn h609 N 13th West St

TAYLOR
 " Kath W (Wid John B) h36 F St Apt 2
 " Kathleen D Mrs studt h1160 Bryan Av
 " Kathryn r2686 Imperial St
 " Kathryn C Mrs personnel dept mgr Ch Of
 Jesus Christ L D S h370 H St
 " Kathy studt h343 S 11th East St Apt B
 " Kathy A clk Ch Of Jesus Christ L D S r2835
 2475 East St
 " Katie emp Sprouse Reitz r1440 W 13th South
 Taylor Keith E (Marilyn O) (Parsons
 Behle & Latimer) lawyer 520 Kearns
 Bldg 136 S Main St Tel 328-0126
 h985 E 500 South St (Bountiful)
 Tel 295-4200
 " Keith L (Faye D) supvr Brigham Young Univ
 h2788 Wilshire Dr
 " Kelly D (Linda) slsmn h2295 5th East St
 " Kenley R clerk Restr & Store Equip r1858 2d
 East St Apt 10
 " Kenneth (Alice D) retd h2683 Alden St
 " Kenneth (Doris) pres Instats Inc r3250 Pearce
 St
 " Kenneth r1255 W 7th South St
 " Kenneth C (Lena) mtce hlpr Filtrol Corp
 rKearns Utah
 " Kenneth E (Rosemary) USA h634 S 12th West
 St
 " Kenneth M (Jantina) bkpr S L Regional
 Bishops Storehse h811 N 13th West St
 " Kenneth R studt r606 9th East St
 " Kenneth S (Ken's Texaco Service) r4585 W
 5215 South St
 " Kerry L emp Equit Life & Casualty Ins
 rBountiful Utah
 " Kevin B missionary r915 American Beauty Dr
 " Kevin L mgr Mc Donalds r2540 Simpson Av
 " Kim Y (Carolyn) phns 857 E 2d South Suite
 104 h1650 E 17th South St
 " Kirk engraver New Way Products r933 Oakley
 St
 " Kristen D Mrs homé economist Mountain Fuel
 Sup r760 So 9th E
 " Kyle asst mgr Mikes Conoco Service r3971 S
 State St
 " L A swtchmn D & R Gw r3799 S 2035 E
 " L Rodney (Irene S) retd h1132 E 27th South
 St Apt 36
 " La Laun B clk Utah Liquor Control rBountiful
 Utah
 " La Mar G studt r1958 W 1st South St
 " La Nae Mrs hRear 127 E Vidas Av (SSLC)
 " La Neta H emp Ch Of Jesus Christ L D S
 r741 Emerson Av
 " La Rae rept Saans Inc rGranger Utah
 " La Vell W (Johanna) retd h2356 E 2880 South
 St
 " Lana emp Ch Of Jesus Christ L D S r270
 11th Av
 " Lanette Mrs rept State Ind Comn r234 F St
 Apt 1
 " Larry S (Diane J) eng Am Oil h2011 Imperial
 St
 " Laughlin (Leslie C Taylor Loran L Laughlin)
 automatic voting machines agcy 1301
 Deseret Bldg
 " Laura rept Daynes Optical r225 N State St
 " Lavonne K ofc wkr St Joseph's Villa r36 F St
 Apt 2
 " Lawrence r240 W South Temple St
 " Lawrence G (Vera L) whsemn Calron Elec Sup
 h477 Williams Av
 " Lawrence H (Evelyn P) custdn Professional
 Bldg rBsmT 60 4th East St
 " Lawrence H (Evelyn P) custdn Professional
 Bldg hBsmT 60 4th East St
 " Le Roy F (Carol) stock clk John Wiley & Son
 h271 Silver Star Dr
 " Le Roy P (Jo Ann) br mgr American Savings
 & Loan rHolladay Utah
 " Lela Mrs cash Skaggs h1440 W 13th South St
 " Lena D Mrs ofc wkr Nelson-Ricks Crmy
 rKearns Utah
 " Lenora h183 H St Upper
 " Leo N (Geraldine) (Taylor Animal Hospital)
 rSandy Utah
 " Leola L Mrs housing asst U Of U h301
 Almond St Apt 5
 " Leonard rep Capital Planning r3025 W 3800
 South St
 " Leonard T (Maxine J) carp Leo Thorp h2465 E
 3080 South St
 " Leone tchr P S h1906 Westminster Av
 " Leone H (Wid Alvin) h158 Williams Av
 " Leroy F whsemn John Wiley & Sons h472 N
 Redwood Rd
 " Leroy F retd h1645 W 4th North St
 " Leroy W (Jane L) (Taylor Rest Home) h1231
 W 3d North St
 " Leslie counterwn Natl Car Rentals rHoll Utah
 " Leslie C (Virginia M) (Leslie C Taylor
 Enterprises) h1338 Laird Av
 " Leslie C Enterprises (Leslie C Taylor) real est
 1301 Deseret Bldg
 " Less Agency (Leslie C & Virginia M Taylor)
 inv ins 1301 Deseret Bldg

TAYLOR
 " Lex (Norma) driver Intermtn Lbr rMurray
 Utah
 " Linda chkr Albertsons r1448 4th East St
 " Linda ofc sec L D S Hosp r2526 9th East St
 " Linda Mrs r644 Pueblo St
 " Lloyd mech Am Fence rDraper Utah
 " Lloyd N emp L D S Hosp r315 S 13th East
 " Loenard A (Mabel) agt Am Western Marketing
 Corp r3025 W 3800 South
 " Lois slawn Deseret Industries
 " Lois A tchr Jackson Elem School h411a N 1st
 West St Apt 5
 " Lois J whsemn Salt Lake Hdwr r353
 Cottonwood (MID)
 " Lois R (Wid Hugh) retd h135 3d East St Apt
 310
 " Loretta M (Wid Edward C) pkr Fernwood
 Candy & Ice Cream h739 Park St
 " Loris C (Afton W) retd h531 7th Av
 " Lorna M retd h2179 E Claybourne Av
 " Louise C (Wid Franklin D) retd h954 Wilson
 Av
 " Louise C (Wid Hiram M) retd h2334 9th East
 St
 " Lu Jean C Mrs chkr Dan's Foods h2835 2475
 East St
 " Lucy sten U S Atty rBountiful Utah
 " Lucy E (Wid Wm W) retd r531 Wilmington
 Av
 " Lyle P (Wid Kenneth) retd h546 E 1st South
 St Apt 7
 " Lyman v-pres Spud-Tek Inc rGranger Utah
 " Lynn (La Ree) slsmn Mack Trucks rKearns
 Utah
 " Lynn h161 3d Av
 " Lynn with Foreign Study League rMidvale
 Utah
 " Lynnette ofc sec State Ind Comn h224 5th Av
 Apt D
 " M J emp Z C M I r3326 S 350 West (Bount)
 " Mahonri M retd h535 2d East St Apt 419
 " Marc W (Joanne) rodmn Caldwell- Richard-
 Sorensen h967 3d Av Apt 2
 " Margt (Wid David) retd h2013 25th East St
 " Marie L cash Judge Mem Cath Sch h169 E
 8th South St
 " Marion emp Ch Of Jesus Christ L D S r2108
 Vimont Av
 " Marjean P emp South East Furn r2171 Blair
 St
 " Mark slsmn Pole Line Distr h402 1st Av Apt
 33
 " Mark A (Melody) clk D & R G W h935 East
 Pl
 " Mark B (Laurel W) slsmn Grolier Inc h819 E
 1st South St Apt 4
 " Marlowe (Diane) h441a N 1st West St Apt 7
 " Marsha Mrs h857 1/2 S State St
 " Martin R emp Ch Of Jesus Christ L D S
 r3498 Eastwood Dr
 " Marvin carp Boise Cascade Homes r2174 Blair
 St (SSLC)
 " Marvin R (Elma O) ship clk Ch Of Jesus
 Christ L D S h728 S 8th West St
 " Marvin S plant opr City Sewage Treatment
 r4779 Bonair St
 " Mary Mrs h283 E South Temple St Apt 17
 " Mary A studt r1559 Cherokee Cir
 " Mary B fitter Auerbach's r772 9th East St
 " Mary B Mrs social worker Div Of Family
 Services r2583 Wren Road
 " Mary C emp Ch Of Jesus Christ L D S r235
 A St
 " Mary G loan counselor State Sav & Loan
 rBountiful Utah
 " Maurice J phys 7 Boston Bldg Rm 916 h1812
 S West Temple St
 " Maurine emp Ch Of Jesus Christ L D S r1360
 Murphys La
 " Max C r1980 Hollywood Av
 " Maxine ofc sec Norbert Turkey Growers Assn
 r2807 Morningside Dr
 " Melvin G jan Sec Of State r549 S 7th E
 " Merlin studt rBsmT 1355 Perry Av
 " Merrill D (Donna P) prin Indian Hills Sch
 h1202 S 17th East St
 " Mich J (Vickie L) computer programmer Z C
 M T h960 E 7th South St Apt 4
 " Michl (Cindy) studt h1638 S 19th East St
 " Michl J USN r432 Leslie Av (SSLC)
 " Michl K (Marilee) studt h1641 Northwood Av
 Apt 4
 " Michl L (Karen J) marketing rep I B M h1949
 Wyoming St
 " Milton B (Anne B) real estate ofcr US PO
 Dept h270 11th Av
 " Milton C (Kay) shop supt US Forest Serv
 Regional Sigr Shop h1429 W 4th South St
 " Milton D studt r270 11th Av
 " Minnie C (Wid Sidney T) retd h1443 S 10th
 East St
 " Morris W grounds leadmn City Bd Of Educ
 r1435 Navajo St
 " Myles L (Evelyn B) retd h2157 6th East St
 " Myrna (Wid Enoch) (Taylor Variety) h1448 4th
 East St

Screen
 PHASE
 DISPLAYS
 DI
 PHASE
 DISPLAYS
 DI

1970-1971 Police Directory

INSURED TITLES - ESCROWS - DEPENDABLE ABSTRACTS

TITLE INSURANCE AGENCY

Agents CHICAGO TITLE INSURANCE CO.

376 E. 400 SOUTH, SUITE 306, UNLIMITED FREE PARKING

TEL 355

654

2280 South State Street
South Salt Lake City,
Utah 84115
Phone (801) 484-6181

HAYES BROTHERS
BUICK • JEEP

TEL 364-7694

DISTRIBUTED BY ADT **MUZAK**

TEL 328-4245

Salt Lake City, UT 84111

BURGLAR ALARM SYSTEMS

BACKGROUND MUSIC

ADT
SECURITY SYSTEMS
60 South 2nd East

- TAYLOR**
- Margt h378 Hubbard Av
 - Margt J Mrs retd h1158 E 27th South St Apt 71
 - Marie h650 3d East St Apt 204
 - Marie C Mrs retd h2137 Browning Av
 - Marilyn rMaxwell Hse
 - Marilyn Mrs ofc sec Madison Sch r2145 Blair St
 - Marilyn Mrs exec sec Surety Life Insurance Co r750 Lacy Way (N St)
 - Marion Mrs supvr L D S Church Distribution Center h2108 Vimont Av
 - Marjean P purch clk South East Furn r2171 Blair St
 - Marjorie Mrs slswn The Paris h2016 Imperial St
 - Mark & Patty h175 N 200 West St Apt 1
 - Mark r601 S 12th East St
 - Mark B & Chris (Dermatology) r1325 Oakridge Ln
 - Marvin R & Elma O: retd h728 S 900 West St
 - Marvin R water dept City Of South Salt Lake r2174 Blair St (SSLC)
 - Mary B retd r772 9th East St
 - Mary C cook h410 E Burton Av (SSLC)
 - Mary J Mrs emp Parker Packing h472 N Redwood Rd
 - Mary Jane adm Soc Serv r48 Gordon Pl
 - Maurice J phys 916 Boston Bldg h1812 S West Temple St
 - Maxine sls sec Norbest Inc r2807 Morningstar Dr
 - Melvin G aud State Ins Fund h40 9th East St Apt 8c
 - Merrill D & Donna P: prin Whittier Sch h1202 S 17th East St
 - Michl G h2321 E 21st South St Apt 11
 - Michl G jan Greyhound Lines W Div rMurray UT
 - Mike mgr Sears Rent-A-Car r631 Lacey WY N Salt Lake UT
 - Mike h185 Town House Ct (SSLC)
 - Milt v-pres Sweet Water Properties r1529 N 1250 W Farmingto
 - Milton B & Anne B: retd h270 11th Av
 - Milton C & Kay: shop supt US Forest Serv Regional Sign Shop h1429 W 4th South St
 - Murry A br mgr Trans America Real Estate Tax Service
 - Myles L & Evelyn B: retd h2157 6th East St
 - Myra Mrs nurse Veterans Admn Hosp h1470 Elrey St
 - Myrna M retd h1177 Bryan Av
 - Nancy L emp University Hospital h938 Mark Av
 - Nedra G meat ofc mgr Assoc Food Stores r3224 S 9th E Apt 11
 - Nellie C retd h1594 W 4th South St Lot 19
 - Nina L Mrs retd h1355 Yuma St
 - Nolan slsmn Modern Display Serv Inc r1791 Kimsbrough Rd
 - Norman L & Kath M: slsmn Pennneys h1060 American Beauty Dr
 - Olga V Mrs retd h456 Williams Av
 - Olive B Mrs retd h786 N 900 West St Apt 202
 - Ophelia B Mrs (Taylor's Cafe & Grill) h1200 Victoria Way
 - Orlo A plant wkr Amoco Oil r330 E 9th N (Bount)
 - Patricia h938 E 3d South St Apt 30
 - Paul (Starz) rMontana
 - Paul F airport mgr Budget-Rent-A-Car r3790 So 3020 East
 - Paul H retd h227 Edith Av
 - Paula info splst County Assessor h643 Washington St
 - Pearl J Mrs retd h2603 5th East St
 - Phillip & Judith J: electn Interstate Elec h632 Stewart St
 - Preston pres Pioneer Food Serv Inc r420 Parkview Dr Summit Park
 - R Glen & Deane: agt Mass Mutual Life Ins rPlain City UT
 - R Glenn rate analyst Utah State Ins Dept r5732 Brandy Wine Dr
 - Rachel S Mrs retd h258 University St
 - Ralph R & Molly H: retd h816 W 7th South St
 - Randolph P & Carol: planner ii City Planning & Zoning r2896 W 7500 South

- TAYLOR**
- Renae S ofc sec City Mayor's Ofc h268 N State St Apt 23
 - Richd & June: emp Star Brass Foundary h1840 9th East St
 - Richd mgr Pro Bench
 - Richd F & Arvilla C: retd h1170 W 7th South St
 - TAYLOR RICHARD G & Marilyn;**
President, Grant-Hatch & Associates Inc, 447 E 1st South St, Tel 521-7740, h2755 Wanda Way, Tel 272-4627
 - Richd H & Alice F: retd h2160 Bryan Av
 - Richd H & Carol W: retd h2540 Simpson Av
 - Rick & Lyn Mari: custdn Liberty Stake h835 Blair St
 - Robt h732 5th East St Apt 1
 - Robert h320 7th East St Apt 31
 - Robt emp Simmons Photo h86 B St Apt 9
 - Robt region oprns mgr Am Hosp Sup r2352 E Hillsbrough Heights Rd
 - Robt genl mgr Crossroads Plaza
 - Robt E pres Robert Taylor & Sons Inc rPO Bx 134 (SAN)
 - Robt E & Marcene: v-pres Climate Control Inc r1980 Forest Bend
 - Robt E Jr corp sec Robert Taylor & Sons Inc rPO Bx 134 (SAN)
 - Robt G & Dorothy C: driver NABISCO h3365 E Gregson Av
 - Robt J & Martha S: drftsmn Univ Of Utah h1234 E 1st South St
 - Robt J v-pres Security Title r8120 S Bueno Vista
 - Robt M & Bonnie B (Stewart Swaner & Taylor) h2718 Connor St
 - Robt & Sons Inc R E Taylor Pres Albert S Spalding Treas 381 Ironwood Dr (SSLC)
 - Robyn ofc sec F Tempel Riekhof rMidvale
 - Ross J & Zeld: dir Mountain West Area Boy Scouts Of America r3679 Viewcrest Cir
 - Royal h1349 S 1200 West St
 - Russ & Rue Ann: emp Trane Air Condtn Mfg h1151 San Fernando Dr
 - Russell B v-pres South Standard Mining Co
 - Ruth Mrs med clk Hypertension Clinic h538 N 800 West St
 - Ruth L Mrs librn U Of U h2686 Imperial St
 - S G hsekpg dept Holy Cross Hosp h137 Mc Clelland St Apt 1
 - Sally sec Capitol Thrift & Loan r771 E 2000 S
 - Samuel D h230 Montrose Av
 - Saml J comnr Utah Dept Of Trans Trans Comn rMoab Utah
 - Sandra Jean Mrs sec Arnold Machy rBoise ID
 - Sharon studt h1136 E 2d South St Apt 3
 - Sharon L staff aide Tel Co r2666 Chadwick St
 - Sheryl h1663 Northwood Av Apt 6
 - Shirl B & Lucille (Beehive Office Equipment & Supply Co) r2550 Catalina Dr
 - Silas Jr emp T A D h715 2d East St
 - Spencer C & Estella R: consultant to chairmn Tracy-Collins Bank & Trust Co h1570 Glen Arbor
 - Stephen h438 Cottage Av
 - Steve r115 H St Apt 2
 - Steven genl mgr Bailey Tire Co
 - Steven studt r1255 W 7th South St
 - Steven C & Evelyn: emp Craftsman Cabinets h1047 Elgin Av
 - Steven L & Claudia J: lwyr Prince Yeates & Geldzahler h78 H St
 - Stewart & Kiniko: clk IBM h3186 1885 East St
 - Sue clk S I. County h444 Ramona Av Apt 4
 - T h172 Clinton Av Apt 108
 - T h125 H St Apt 5
 - T h353 Maxwell Av (SSLC) Apt D
 - T J jr financial exam Utah State Ins Dept r4343 W 3100 S
 - Tammy studt h938 E 3d South St Apt 2
 - Ted & Kathleen: dishwasher New Yorker h205 2d Av Apt 4
 - Ted & Katherine h563 Denver St
 - Terry h1242 3d East St
 - Terry L & Joyce H: mech Auto Tech h2930 E 3215 South St

- TAYLOR**
- Thelma Mrs retd h1875 Kensington Av
 - Thelma S h676 8th East St
 - Thos B & Beatrice D: retd h166 E Claybourne Av (SSLC)
 - Thos C & Barbara: shop formn CON r313 E Oakland Av (SSLC)
 - Thomas J grain & feed distr r956 Shirecliff Rd
 - Thurman T & Eloise: sup tech HAFH h300 3d Av
 - Tim J clk D & R G W r223 E Kristi: h (SAN)
 - Tom & Michelle h255 N Main St Apt 202
 - Tom & Pam: studt h1226 S Medical h200
 - V Darlene tchr P S r4515 S 1175 W Apt 72
 - Valorie h1913 S 13th East St
 - Vale h548 N Redwood Rd Apt A
 - Vardell applicator Aluminum Lock Shingl Corp rLayton UT
 - Vardell G v-pres Permalume Inc rHunter
 - Vaughn H & Ivy M: retd h2666 Chadwick St
 - Velma interviewer State Emp Security r51 5th East St Apt 509
 - Venice Mrs h823 7th East St
 - Verla retd h241 Vine St Apt 1717e
 - Vickie h1170 E 17th South St
 - Viola retd h72 W North Temple St Apt 10
 - Virginia C Mrs h1202 Princeton Av
 - Virginia V Mrs caterer Of U Hosp h1250 Emerson Av
 - Vivian sec State Bd Of Regents rSalt Lake City
 - Von & Bettye h760 N 900 West St Apt 205
 - Von B & Mae C: parts mgr Continental Conditioning h1980 Hollywood Av
 - W Fred K & Ann: acct h1721 S 15th East St
 - W Reed & Marjean P: drftsmn Otto Buehner & Co h2171 Blair St (SSLC)
 - W Scott & Marsha (Printers Den) h2010 N White Cir
 - Warren & Leanne: mech Stark Steering Automotive r4264 Stratus Av Kearns
 - Warren E emp TAD h851b E 5th South St
 - Wayne C & Myra: nurse Veterans Admn Hosp h1470 Elrey St
 - Weldon slsmn Permalume
 - Wendell E & Joyce J: dentist 710 E 2d South Suite 2 h956 Shirecliff Rd
 - Wendy studt r956 Shirecliff Rd
 - Wesley & Helen: emp Quality Tire h630 900 West St
 - Wilford G & Arby M: retd h1724 Princeton Av
 - Willard D & Bonnie: driver Parker Pkg h907 Colorado St
 - Willard F & Rhoda R: retd h2174 Blair St (SSLC)
 - Wm & Rose h853 4th East St Apt 1
 - Wm & Kathryn: driver sanitation dept h325 Roosevelt Av
 - Wm B & Mary: retd r2294 Windsor St
 - Wm C Jr & Eunice J: price analyst Univ h933 Oakley St
 - Wm W retd h457 4th Av
 - Wright Child Care Center (Anne Taylor & Denna L Wright) 1063 E 2d South St
 - Taylor's Ken Service (Ken Taylor) gas sta 1310 S 900 West St
 - Taylor's Cafe (Ophelia Taylor) 521 W 2d South St
 - Tea Frances M studt h247 7th East St Apt 60
 - Francis S h1007 4th East St
 - Johnny food mgr K-Mart h2288 Foothill Dr Apt 103d
 - Wm M & Charlotte L: retd h554 Ramona Av
 - Teaching Aids Co (Robt Gang) 925 S 300 West St
 - Of The Inner Christ Rev John Beverleight Pastor 275 S 11th East St
 - Teachout Dale r1180 Foothill Dr Apt 736
 - Teagle Patricia sec-treas Clifford Minerals Corp r4660 Quail Park Dr
 - Teague Jesse M & Cherie L: mech h763 Hawthorne Av
 - John III drive U J A h621 S West Temple St Apt 19
 - Teahan Eric studt h261 8th East St Apt 20
 - Teahon Sherry ofc sec Gould Inc rBountiful

h HOUSEHOLDER

Who's Who- and Where?

Such questions can only be answered by the Directory and that is where people look when they want to buy.

Are you properly displayed therein to get the business?

ALAN WEIGHT STUDIOS

MUSIC INSTRUCTION
Jazz & Classical • Rehearsal Hall Available
959 East 900 South
322-5103
□ Brass □ Piano □ Woodwinds □ Drum □ Guitar □ Strings

- TAYLOR**
- " Le Roy Jr whsemn Western Merchandisers r271 Silver Star Dr
 - " Lee R & Bonnie A; refrn opr Crysen Refn h1050 Hollywood Av
 - " Lenn mgr Smith's Food King Inc rPlain City
 - " Leonard T & Alta K; carp Ram Constn h2465 E 3080 South St
 - " Lerral studt h157 Wilson Av
 - " Linda lab tech Univ Hosp h654 S 10th East St
 - " Linda J ofc wkr State r3338 Metro Way
 - " Linda K tchr Granite Sch Dist h1116 E South Temple St Apt 5
 - " Linford & Doris h364 E 3d South St Apt 2
 - " Lois H sec S L C Sch Dist h2817 Wilshire Dr
 - " Lori emp State Dept Of Socl Serv h3139 S 300 East St (SSLC) Apt D
 - " Lori h264 Foss St Apt 32
 - " Lou Jean C Mrs h2835 2475 East St
 - " Luana (Polo Country Store)
 - " Lyle J & Shonnie L; emp UPS h3151 27th East St
 - " Lynette D studt h3065 S 7th East St
 - " Lynn personal banker ZCMI r1615 Yale Av
 - " Lynn N & Mary E; emp First Security Bank h2962 2520 East St
 - " M h3195 S 300 East St (SSLC) Apt 19
 - " M h218 S 10th East St
 - " M C Mrs retd h3157 S 400 East St (SSLC) Apt 6
 - " M G emp State Of Utah Legislative Genl Council h117 J St
 - " Mae Mrs retd h2017 Lincoln St Apt 409
 - " Maid Beauty Supply Anne Campbell Mgr 36 S State St Rm 134
 - " Maid Beauty Supply & Salon (Rick Taylor) 320 Trolley Sq
 - " Marie retd h1066 Signora Dr
 - " Marie C Mrs retd h2137 Browning Av
 - " Marion Mrs retd h2108 Vimont Av
 - " Mark genl mgr Debenham Electrical Supply r6430 S Tanner La
 - " Mark & Margo; freelance journalist h539 4th East St
 - " Mark pres Neo Magazine
 - " Mark B & Laurel; dermatologist 324 10th Av Ste 224 r1325 Oakridge La Bountiful
 - " Mark J lwytr Strong & Hanni rFarmington Av
 - " Mark R (Canyon Rim Dental Assocs) r3164 S Berwood Cir
 - " Marvin R Mrs installer City Of South Salt Lake City r2174 Blair St (SSLC)
 - " Mary h2321 E 2100 South St Apt 6
 - " Mary risk mgt admn First Security Ins r2808 S Wainwright Rd Salt Lake City
 - " Mary B retd r772 S 9th East St
 - " Mary D mach opr Parker Packing h472 N Redwood Rd Apt 3
 - " Mary E Mrs retd h1013 S 700 East St
 - " Maryanne word proc L D S Ch Fam History Library r130 S 9th East St Apt 110
 - " Maurice J phys 916 Boston Bldg h1812 S West Temple St
 - " Mel & Linda; retd h40 S 9th East St Apt 13h
 - " Melissa studt r631 S 800 East St Apt A
 - " Melody Mrs h210 Hubbard Av
 - " Merrill D & Donna P; retd h1202 S 17th East St
 - " Merwin r2969 S 3435 East St
 - " Michl mgr Budget-Rent-A-Car r631 Lacey WY N Salt Lake UT
 - " Michl E security ofcr Guard Sys h220 Elizabeth St Apt 2
 - " Michl L & Jody L; dock supvr Smith's Drug h716 N 900 West St Apt 209
 - " Milt pres Milt Taylor & Assocs Resorts Inc
 - " Milt & Associates Resorts Inc Milt Taylor Pres timeshare condo rentals & sls 637 E 4th South St
 - " Milton C & Kay; shop supt US Forest Serv Regional Sign Shop h1429 W 4th South St
 - " Myra L Mrs nurse VA Hosp h1470 Elrey St
 - " Myrna retd h2017 Lincoln St Apt 602
 - " N A h1964 S 1300 East St
 - " Nedra G asst meat-deli Assoc Food Stores h3198 S 300 East St (SSLC) Apt 8
 - " Nina L Mrs retd h1365 Yuma St
 - " Norman L & Kath M; retd h1060 American Beauty Dr
 - " Olga V retd h456 Williams Av
 - " Ophelia B Mrs (Taylor's Cafe) h1200 Victoria Way
 - " P h577 Redondo Av
 - " Patti Mrs ofc sec B Y U-S L C Campus h2828 Beverly St
 - " Phil h1415 Lincoln St
 - " Phillip P (Sears Dental Clinic)
 - " Phyllis retd h1320 E 5th South St Apt 214

- TAYLOR**
- " Rae Ann Mrs emp USWC h1151 San Fernando Dr
 - " Ralph R & Molly H; retd h816 W 7th South St
 - " Randolph supvr City Ping & Zoning r342 E Stonehedge Dr
 - " Randy G r443 Hollywood Av
 - " Randy J & Lisa K; asmlbr Elmacc h2560 1/2 S Highland Dr
 - " Raymond r174 W Oakland Av (SSLC)
 - " Red emp S L Cnty h976 S 200 East St Lot 12
 - " Renea S h839 E South Temple St Apt 305
 - " Renea Mrs ofc sec DRC h796 Colorado St
 - " Rhoda R Mrs retd h2174 Blair St (SSLC)
 - " Richard G v-pres incorporator Surplus Line Assoc Of UT r447 E 4th S
 - " Richd F & Arvilla C; retd h1170 W 7th South St
 - " Richd G pres Grant Hatch Assocs Inc r2755 Wanda Way
 - " Richd H & Alice F; retd h2160 Bryan Av
 - " Richd H & Carol W; retd h2540 Simpson Av
 - " Rick RN U Of U Hosp h60 E Sunset Av (SSLC) Apt 2
 - " Rick (Taylor Maid Beauty Sup & Salon) r1155 Industrial Park Dr Orem
 - " Ritchie W h2400 Elizabeth St Apt 4
 - " Robt & Margery; pres Proto-Col r7874 Davinci Dr
 - " Robt & Laura; fire jumper USFS h633 4th Av Apt 2
 - " Robt emp Mining Co h660 S 800 East St Apt 3
 - " Robt & Vicki h1266 Forbes Pkwy Apt A
 - " Robt mgr Jarman Shoes rBountiful
 - " Robt E pres Robert Taylor & Sons Inc r1980 Forest Bend
 - " Robt E Jr corp sec Robert Taylor & Sons Inc rPO Bx 134 Sandy UT
 - " Robt G & Dorothy C; retd h3365 E Gregson Av
 - " Robt J v-pres mgr Security Title r8120 S Bueno Vista
 - " Robt L r1187 N 1300 West St
 - " Robt S & Mary h2808 Wainwright Rd
 - " Robert L pressmn N A D h627 6th Av Apt 2
 - " Robert & Sons Inc Robt E Taylor Pres Peter J Massa Treas petro & industrial equip & sup 381 Ironwood Dr (SSLC)
 - " Rodney F instructor U Of U h530 E 1st South St Apt 303
 - " Roger & K D h2103 E 33d South St Apt D
 - " Ron colln ofcr Salt Lake Emp Credit Union
 - " Ruby C Mrs retd h648 4th East St
 - " Ruby E tchr Telic Reader Co h1804 S 800 East St Apt 3
 - " Russell B v-pres South Standard Mining Co
 - " Russon S & Rae Ann; emp Copy Mat Mach Reprmn h1151 San Fernando Dr
 - " Ruth Mrs emp Consolidated Expert h538 N 800 West St
 - " S h1192 Mc Clelland St Upstns
 - " Sandra Jean Mrs genl ofc mgr Arnold Machy rBoise ID
 - " Scott h2457 S 300 East St (SSLC) Apt 4
 - " Scott emp Third West Press r2019 E 2920 South St
 - " Scott & Rhonda; studt h820 1/2 Harrison Av
 - " Scott studt h221 S Medical Plaza
 - " Scott D studt h464 5th Av
 - " Scott G h540 S 11th East St
 - " Scott G h1977 S 1300 East St
 - " Sharon L staff alde Mountain Bell Tel r2666 Chadwick St
 - " Spencer studt r2145 Blair St (SSLC)
 - " Stefanle mgr Aimee's Flowers
 - " Steph atty Waistad & Babcock r2090 W 13035 South (WV)
 - " Steve mgr Tire World rBountiful
 - " Steven & Parvin h804 Belmont Av
 - " Steven h1938 Douglas St Apt 22
 - " Steven C & Evelyn M; prod wkr St Charles Mfg h1047 Elgin Av
 - " Suzanne P h741 Riverside Dr Apt 2
 - " T h335 E 3d South St Apt 401
 - " T L h147 S 10th East St Apt 1
 - " Tammy h1364 Glenrose Dr
 - " Tammy mgr Taylor Maid Beauty Sup & Salon r1155 Industrial Park Dr
 - " Ted & Katherine; retd h239 W 600 North St Apt 110
 - " Terri h1149 Brickyard Rd Apt 1105
 - " Terry & Patti; carpet cleaning 2828 S Beverly St h2828 Beverly St
 - " Terry Jo r224 S 12th East St
 - " Terry L & Joyce H h3156 2850 East St
 - " Thaddeus S retd h1144 Jeremy St
 - " Thelma retd h1875 Kensington Av
 - " Tiffani studt r639 Perrys Hollow Rd

- TAYLOR**
- " Tim & Debi h518 S 11th East St
 - " Timothy display dsgrn Z C M L Lincoln St
 - " Tom & Jan h155 Canyon Rd Apt 106
 - " Tom genl mgr Med Emergency Unit
 - " Tom & Kris; emp Mutual Funds Inv h372 Westminster Av
 - " Travis r752 E 8th South St Apt 14
 - " Troy L r907 Colorado St
 - " Trudeane Mrs ofc sec Trans Mgmt h1137 S 1300 West St
 - " Trudy foster grandparent prog mgr Cnty Aging Servs
 - " Ty h2200 Foothill Dr Apt 307g
 - " V Crandall h241 Vine St Apt 106
 - " Valene r647 S 12th East St Apt 11b
 - " Valerie studt h1940 S 9th East St Apt 11b
 - " Valerie studt r2636 Jasper St
 - " Vardell G pres-v-pres Aluminum Lath r4049 Castle View (WVC)
 - " Vaughn H & Ivy M; retd h2560 Chadwick St
 - " Vicki h546 De Soto St
 - " Victor A atty Kimball Parr Creech & Waddoups
 - " Virginia V Mrs retd h1250 E 1st Av
 - " Von B & Mae C; retd h1095 11th Av
 - " W Reed & Marjean P; drftsmn Buehner & Co h2171 Blair St
 - " W Scott & Marsha; prnter Blue Canyon Print Shop h2019 N White St
 - " Warren & Leanne; mech Stark Automotive & Steering r4744 (Kearns)
 - " Warren E retd h851b E 5th St
 - " Wayne C & Myra L; nurse Yeaman Admn Hosp h1470 Elrey St
 - " Wendell E & Joyce J; dentist Temple Rm A11 h956 Shoreline
 - " Wes & Florence h241 Vine St
 - " Wesley & Helen h1934 Imperial
 - " Willard D & Bonnie; driver h907 Colorado St
 - " Wm C Jr & Eunice J; retd h2828 St
 - " Wm D v-pres Citibank Mgr Tree Farm La
 - " Wm E & Michelle; emp h 1st South St Apt 101
 - " Wm E h970 4th East St
 - " Wm J h17 W Gregson Av
 - " Winston & Judy; retd h845 St
 - " Wright Child Care Center (Mrs Taylor) 1063 E 2d South St
 - " Zagg emp Fleur Danl Conato Av
 - Taylor's Cafe (Mrs Ophelia B Taylor) 2d South St
 - Taysom Matt D h1932 S 9th East St
 - Te' Epilo Andrew h249 Montague
 - Tea Frances M retd h247 S 1st St 50
 - " John mgr K-Mart r861b E 10th St
 - " Wm M & Charlotte L; retd h444 Ramona Av
 - Teaching Of The Inner Christ Beverleigh Pastor 275 S 11th St
 - Teague Dian M Mrs cantess wks Cntr h537 E 6th South St
 - " John h537 S 300 East St Apt 1
 - Teardado h655 Park St
 - Teare h748 N 900 West St Apt 1
 - Teasdale Albert D & Gaylou h 1010 Iowa Av
 - " Cleo Mrs retd h1569 California
 - " Gaylou P Mrs sr tube tech h 1010 Iowa Av
 - " Thomas M & Eliz L; retd h 1010 South St
 - " Vickie Lee r931 W 5th South St
 - Teave Mao Mrs h376 N 300 West St
 - Tebben Steve h320 S 700 East St
 - Tebbs See Also Tibbs
 - " C Fulmer & La Vee; retd h 1010 Princeton Dr
 - " Chris L & Kathy B; emp Airlines h1626 Emerson St
 - Tec-Electronics (Harry N & Dale) equip & sups 3053 S Main St 6
 - Tech Distributing Co (Elma O) insulating window sys 2828 Beverly St
 - " Sales Of Utah Inc Curt Mgr Mgr process instrumentatn South St 1st Fl
 - " Wood Products Inc Richard W Layton Av
 - Technibody (Steve Holmes) 1050 S State St
 - Technical Air Products Co (Walter Fresne) air filters whol 3053 S Main St

- 1701 OBTUZO INC salon 487-8777
- 1706 Vacant
- 1709 Vacant
- 1710 MAJESTIC MEAT CO (OFC SPACE) whol 486-4904
- 1715 Not Verified
- 1720 Rufener Ernest [3]
- 1723 Not Verified
- 1729 Apartments
 - 1★Dean Ernest S 436-1420
 - 2 Davis Audrey [3]
 - 3 Ogle David P [3] 485-3020
 - 4★Mc Curdy Maria
 - A★Zuazo Victor 485-8935
 - A Zuazo Maria 485-8935
 - A Zuazo Maribel 485-8935
 - A Zuazo Alma 485-8935
 - B★Deslafino Joe 487-4591
- 1735 Apartments
 - 1 Suazo Tenny M [3]
 - 2★Dean Monroe
 - 3★Butterfield Don
 - 4★Dean Willard & Carol 484-3947
- 1738 Culbertson Richard [3]
- 1741 Vincent Helen L [3] + ● 466-5568
- 1746 Cook Floyd G & Bernice W [3] + ● 485-9304
- 1751★Finai Fai & Paula 487-7019
 - Maltby Val & Janet 467-7019
 - Maltby Janet 467-7019
- 1755 Caldwell Ross V & Floy C [3] ● 487-9164
- 1759 Vacant
- 1760 Scholte John [3] + ● 486-2966
- 1767 Not Verified
 - QUAYLE AV INTERSECTS
- 1776 City Housing Authority 483-5407
- 1798 DATATIX SYSTEMS ticket sls & promotion 487-8499
- 1800 MILL SQUARE (office bldg) 466-8663
- Rooms
 - 100 Vacant
 - 101 EASI INC 486-6557
 - 102 ANDERSON FLOYD M psychologist 484-1201
 - 103 BURTON & PERKINS AGENCY 486-9253
 - 104 BERRYMAN MYRON K tax consultant 487-5729
 - 106 TOWN & COUNTRY DEVELOPMENT janitorial service 486-3441
 - 106 QUALITY ADVERTISING SPECIALTIES INC adv 487-6331
 - 108 Vacant
 - 109 BLDG SECURITY
 - 109★Rogers James 467-8038
 - 113 WE THE PEOPLE patriotic group 466-0298
 - 115 Vacant
 - 200a SCHOCKER COMMERCIAL PROPERTIES genl bldrs 466-8663
 - 200b NATIONAL MANAGEMENT real est 356-8900
 - 200c MOUNTAIN VIEW MAINTENANCE 467-0911
 - 201-203 Vacant (3 Businesses)
 - 204 HINKEL A J & ASSOCIATES 486-1456
 - 206 EL PATIO RESTAURANT 210 Vacant
 - 213 VALLEY MENTAL HEALTH representative payee program 485-0066
 - 300 CHARTERHOUSE
 - 301 VALLEY MENTAL HLTH (ADDL SP)
 - 302a Not Verified
 - 303 JOB CORPS ADMISSIONS & PLACEMENT PROJECT schooling & training 466-6177
 - 304 COUNTY SALT LAKE VALLEY MENTAL HEALTH 484-4980
 - 304a U-CAN-DU & COUNTERPOINT CIVIC CLUB supportive group
 - 306 Not Verified
 - 307 Not Verified
 - 309 Vacant
 - 400 Vacant
 - 402 SOFT SCIENCE customised software 484-8274
 - 403 ISAT CENTER sexual abuse therapy 486-9805
 - 404b SOUTHWEST ASSOCIATES 486-9907
 - 407 POLK R L & CO city directory 486-9919
 - 405 Vacant
 - 407 POLK R L CITY DIRECTORY (SLS OFC) city directory 486-9907
 - 408 BIG PINEY

- 8 WEST TEMPLE ST-Contd
- 421 I S A T CENTER socl serv agencies 486-9805
- 1811 Apartments
- 1800★Killough Charlotte 467-7490
- 500 DECORATIVE PLANTS hort design and mtce 467-7490
- A110 FULL SERVICE INSURANCE AGENCY ins 484-8711
- A111 Not Verified
- 124 A C T EMPLOYMENT SERVICES temp emp 966-6600
- A128 BROKERS WEST CO confectionary sls 487-8555
- A211 V O I C educ voc prog 486-4351
- S211 Vacant
- C211 Vacant
- HARDY J L CONSTN genl contr 467-9849
- A221 RAYMOND CO
- A223 DAN'S DRIVING SCHOOL
- A310 BILINGUAL SERVICES
- BOULEVARD GARDENS INTERSECTS
- A★Higdon Suzanne K 485-0250
- B★Riggs Pat
- C Not Verified
- D★Scott Frazier T & Janet M
- 1812 Taylor Maurice J [3] + ● 466-2026
- 1815 Apartments
 - A★Homer Michael D & Emily A 484-5724
 - B★Troesch William A & Kim 467-9817
 - C Not Verified
 - ★Reilly Kelly J 486-1006
- 1823 Howa Marian [3] + ● 467-2649
- Howa Ron 467-2649
- 1833 TWO PINES CONDOMINIUMS 484-2587
 - 1 Behunin Wilmer & Clair [3] ● 487-1768
 - 2 Spriggs Suzanne [3] ● 486-8613
 - 3 Stange Elizabeth [3] ● 487-1519
 - 4 Vacant
 - 5 Winkle Judith [3] ● 467-4937
 - 5 Winkle Laura 467-4937
 - 6 Williams Fenton L & Lee A [3] 467-1092
 - 7-8 Not Verified (2 Apts)
 - 9 Martinez Wilford & Mary Ann [3] ● 487-3048
 - 9 Martinez Robt L 487-3048
 - 10 Not Verified
 - 11 Rojas Recardo & Luz [3] ● 484-2587
 - 12 Chievers Grant [3] 485-9371
- 1840 Giles Sherman K [3] ● 484-4238
- Harvey Margt A 484-4238
- 1841 Not Verified
- 1845★Florez Neph G ● 467-6428
- 1847 Brown Verneta H [3] + ● 484-3709
- 1850★Stitch Aaron 487-9177
 - LAYTON AV INTERSECTS
- 1860 Bollwink John V & Erma P [3] + ● 466-1767
- 1861 Not Verified
- 1867 Bailey Thos F [3]
- 1868 Hanks Gordon E [3] + ● 484-7011
- 1873 Not Verified
- 1876 Lujan Theresa [3] +
 - Albor Cynita
 - HIDDEN VILLA RD INTERSECTS
- 1882 Apartments
- 1883 CHURFH OF JESUS CHRIST L D S (Jefferson ward meeting hse) 485-5511
- CHURCH OF JESUS CHRIST L D S (mc kinley ward mtg hse) 466-9971
- 1888★Herrera Steve
 - MC ARTHUR ST INTERSECTS
- 1901 Not Verified
- GROVE AV INTERSECTS
- 1913★Olster Eugene B & Jean L ● 467-4566
- 1917★Johnson M Dean & Selena R 466-2737
- 1918 Rukavina Geo R [3] + ●
- 1921 Not Verified
- 1922 Hotchkiss Geo D [3] + ● 466-5200
- 1925 Whitney Lucile S [3] + ● 466-5250
- 1926 Apartments
- 1926a Nguyen Khai-Tan [3]
- 1926b Not Verified
- 1926c★Welch Arlen & Lisa
- 1926d BRITE cleaning serv 466-2549
 - ★Beaman John A & Myrta L 466-2549
- 1930 Apartments
- 1930a Not Verified
- 1930b★Stevens Robt M & Tina L 487-2862
- 1930c★Clark Amanda
- 1930d Not Verified
- 1931 Ingle Milford & Fern A [3] + ● 484-1172
- 1934a★Cook David J & Heather K 487-5124

- 1969 Vacant
- 1970 OKLAND DESIGN graphic design 484-7861
- 1973 Not Verified
- 1976 TRI-O INC elec contr 484-4311
- 1978 OKLAND CONSTRUCTION CO 486-0144
- NORWEGIAN CONSULATE 486-0331
- 1980★Chestnut K C & Donna M ● 485-3102
- 1985 Kilpatrick Bing [3] ● 485-6320
- 1★Garske Larry & Kay ●
- WESTWOOD AV INTERSECTS
- 1997 Not Verified
- 2005 Kinder Darlene R [3] + ● 467-5752
- 2008★Carnody Jerry & Mary F 484-8834
- 2009 Not Verified
- 2015 Emery Marvin T & Julie [3] ● 484-0087
- 2021★Johnson Jack E & Gladys S ● 485-2047
- 2100 SOUTH ST INTERSECTS
- 195 HOUSEHOLDS
- 148 BUSINESSES

WEST TEMPLE ST S (SOUTH SALT LAKE CITY)-A CONTINUATION OF WEST TEMPLE IN SLC

- ZIP CODE 84115
- 2114★Turner Tom E & Joanna L 484-6680
- 2120 Vacant
- 2121 YORK PHIL CO mtrs rep 486-6191
- W-CUBED mfg repr water-wastewtr equip 466-3819
- 2125 DRAPER INTERNATIONAL stationery wholesale 485-2517
- 2126★McLean Okpun ●
- COMMONWEALTH AV INTERSECTS
- 2131 CINDY RAE'S
- 2131 Not Verified
- 2135 SPECIALTY REPRODUCTIONS INC (addl sp)
- 2137 SPECIALTY REPRODUCTIONS INC (addl sp)
- 2139 SPECIALTY REPRODUCTIONS INC blue prnts 486-3186
- 2140 WARREN T V & ELECTRONICS television & radio repair 487-7579
- 2141 SPECIALTY REPRODUCTIONS INC (addl sp)
- 2150 Vacant
- 2160 HI-GRADE MEATS INC whol meat 487-5818
- 2182 PEAK ALARM CO INC 486-7231
- WENTWORTH AV INTERSECTS
- 2194 FREEMAN & ASSOCIATES graphic design 485-5721
- 2195 C B AXLE EXPRESS axle manufacturers 466-5777
- 2197 I H C MEDICAL EQUIPMENT (WHSE)
- 2199 I H C MEDICAL EQUIPMENT wheelchair repairs 486-0976
- BOWERS AV INTERSECTS
- 2212 Units
 - 1 BOLT & NUT SUPPLY CO 486-0088
 - 2 BOLT & NUT SUPPLY CO (ADDL SP) 486-0088
 - 3 QUALITY AUTOMOTIVE auto repairs 480-8854
 - 4 BURNETT C T & ASSOCIATES mfg reprs 484-0731
 - 5 SCOTT WAYNE PHOTOGRAPHY 487-2112
 - 6 MC CLAIN RICK PHOTOGRAPHY 487-2112
- TECHNALYSIS ENGINE PERFORMANCE 484-2277
- 8 NAILSETTER CONSTRUCTION CO
- 9 LITHO TECH prntg coml 485-7543
- 10 BEST CUSTOM CABINETS 466-2992
- 11 DEPENDABLE SCIENTIFIC GLASS WORKS glass blower 484-3021
- 12 JAPANESE ENGINES INC machinery whol 486-1519
- 13 SHIN SHIN MARKET restr supplies wholesale 486-2549
- 14 BEAR AUTOMOTIVE EQUIPMENT
- 15 MILNER WILLIAM PHOTOGRAPHY 483-1444
- 16 NORR'S WOODWORKING cabs mfg 467-6969
- 17 MISTER WINDOW custom window replacing 487-8225
- 17 UTAH PUREWATER water purifiers 486-7404
- 18 HOWE BUILDING PRODS 487-9618

- 32 BRINKS INC (SP)
- CHICK & MIKE'S SERV automotive
- 34 WILLY'S AUTO automobile rep
- 35 RICHARDSON CO constn co
- 37 FULL COURT 487-5934
- 38 TURNABOUT teenagers 487-4
- TIMBERCRAFT IN retail 486-4076
- 40 R & R HONDA INC foreign car
- 41 R & R HONDA (ADDL SP) 486
- 42 A-LITE GLASS window sls 487
- 43 A-LITE GLASS POLISHED EDGE (fabrication 487-36)
- 45 POLISHED EDGE (SP)
- 46 Q S I CORP est 466-8770
- 47 PRINTER THE 485-9402
- 48 ZINETICS MEDH mfg 466-7809
- 49 ZINETICS MEDH (WAREHOUSE & set-up whae rec)
- 50 ZINETICS MEDH (LABORATORY (DEPT) 466-7809
- 101 SHIRT FACTOR silkscreening m
- 102 SHIRT FACTOR (SP)
- 103 DIGITAL COLOR separations & p
- 104 BUDGET ONE mfg 487-8898
- 105 ADVANCED IN1 SYSTEMS genl i
- 2225 WEST-MAR DISTRIB distr 487-0773
- 2245 VALLEY MACHINER SUPPLY INC wood
- 2250 GREEN BOB ELECT elec sups 487-7426
- 2255 LYON JOSEPH & AS INC prnts 486-2361
- 2260 CRUS OIL INC distr
- 2262 ITALIA MARBLE & (marble & granite m
- SENIOR WAY INTERBI
- 2275 STRAUSS UNIFORMS distr 487-4615
- 2278★Golson Osie ● 484-46
- 2280 CHUCK & FRED'S CO
- 2281 PHOTO FRAME SUPPLY distr 467-6360
- 2284 WINMARK INC mfg 486-2011
- 2290 AIR-O FASTENERS fa construction 483-1511
- 2291 LITTLE RED RIDING SANDWICH SHOP ca 487-2666
- 2310 DELVIE'S INVESTMENT
- 2312 ASSOCIATED SALES 486-4171
- 2320 ASSOCIATED SALES video sls 486-4171
- WEED QUEEN weed 485-2137
- 2323 SORENCO INC cosmeti aids 481-7325
- TRUMAN AV INTERSECT
- 2335 SIGN SERVICES INC 487-5861
- 2340 VERMEER SALES & machinery distr 487-21
- 2345 SALT LAKE MAILING 485-7878
- 2349 TECHNICAL ENGINEER INSTITUTE socl 487-1
- 2350 LUND MACHINERY 486
- BURTON AV INTERSECT
- 2355 SEE'S CANDY CO 484-
- 2362 PRINTERS SERVIC 48
- 2364 PRO BUILT PRODS INC equip distr 484-1567
- 2365 Sparreboom Peter & An 467-6034
- 2374 STUDIO I BAGNO bath fixtures distr 484-8662
- 2380 BULT EUGENE H 467-2
- 2384 SUN WEST GREENHOU SPAS (ADDL SP)
- 2392 SUN WEST GREENHOU SPAS solarium green h pools 487-2101
- W 2400 S ST INTERSECT

6-2994

(2)

Dr. Maurice Taylor

Location Pt. Lot 15 Bk. 7 5 Ave. "A"
 Kind of Bldg. Ras St. No. Rear 1812 So. W. Temple
 Class H Rms. 3 Type 1 2 3 4 Cost \$ 2746 X 106%

| Stories | Dimensions | Cu. Ft. | Sq. Ft. | Factor | Totals |
|---------|------------|---------|---------|--------|---------|
| 1 | x x | | 1343 | | \$ 2911 |
| | x x | | | | |
| | x x | | | | |

C2 Att. Car. 22 x 23 1/2 APR conc. Walls Split Blk Roof R Shing 552

| Description of Building | Additions | 1957 |
|--|-------------|---------------------|
| Foundation— Stone _____ Conc. <input checked="" type="checkbox"/> None _____ | | Plumbing <u>330</u> |
| Ext. Walls <u>Split Block</u> | | <u>4/5/56 NW</u> |
| Insulation— Floors _____ Walls _____ Clgs. <u>V</u> | 92 | |
| Roof Type <u>Gable</u> Mtl. <u>R Shing</u> | | |
| Dormers— Small _____ Med. _____ Large _____ | | |
| Bays— Small _____ Med. _____ Large _____ | | |
| Porches — Front <u>84 @ .60</u> | 50 | |
| Rear _____ @ _____ | | |
| Basement Entr. _____ @ _____ | | |
| Planters _____ @ _____ | | |
| Cellar-Bsmt. — 1/4 1/3 1/2 2/3 3/4 Full <u>No</u> Floor _____ | | |
| Bsmt. Apt. _____ Rooms Fin. _____ Unfin. _____ | | |
| Attic Rooms Fin. _____ Unfin. _____ | | |
| Class <u>2</u> Tub _____ Trays _____ | 170 | |
| Basin <u>1</u> Sink <u>1</u> Toilet <u>1</u> | | |
| Urns. _____ Ftns. _____ Shr. _____ | | |
| Dishwasher _____ Garbage Disp. _____ | | |
| Heat— Stove _____ H.A. _____ Steam _____ Skr. _____ Blr. <input checked="" type="checkbox"/> | 291 | |
| Oil _____ Gas <input checked="" type="checkbox"/> Coal _____ Pipeless _____ Radiant _____ | | |
| Air Cond. _____ | | |
| Finish— Fir <u>Frame</u> Hd. Wd. _____ | | |
| Floor— Fir _____ Hd. Wd. _____ Other <u>None</u> | | |
| Cabinets _____ Mantels <u>1</u> Blt. In _____ | 140 | |
| Tile— Walls _____ Wainscot _____ Floors _____ | | |
| Electrical— Outlets _____ Fixt. _____ | | |
| Storm Sash— Wood _____ Metal _____ Doors _____ Sash _____ | | |
| Metal Awnings <u>1200^{sq} Asphalt Tile Floor</u> | 300 | |
| <u>1 Box Garage Yard Type</u> | 100 | Flo. |
| <u>No Plaster Painted Blocks</u> | | |
| <u>Magnetic Control (Garage Door)</u> | 315 | |
| Total Additions | 1458 | 1458 |

| | | | |
|----------------------------|--|---------------------------------------|----------------|
| Year Built <u>1953</u> | Avg. <u>3</u> | Reproduction Value | \$ <u>4921</u> |
| | Age | Depr. Col. 1 2 3 4 5 6 7 8 % | |
| Inf. by { Owner - Tenant - | | Repr. Val. Minus Depr. | <u>4626</u> |
| { Neighbor - Record - Est. | | Obsol. of Rem. <u>1867 Plumbing</u> % | <u>330</u> |
| Remodel Year _____ | Est. Cost _____ | Bldg. Value | \$ _____ |
| Garage— Class _____ | Depr. 2% 3% | | |
| Cars _____ | Floor _____ Walls _____ Roof _____ Doors _____ | | |
| Size— _____ x _____ | Age _____ Cost _____ | x _____ % | |
| Other _____ | | | |
| Total Building Value | | | \$ _____ |

Appraised 6/9/56 19 _____ By P.T.W.

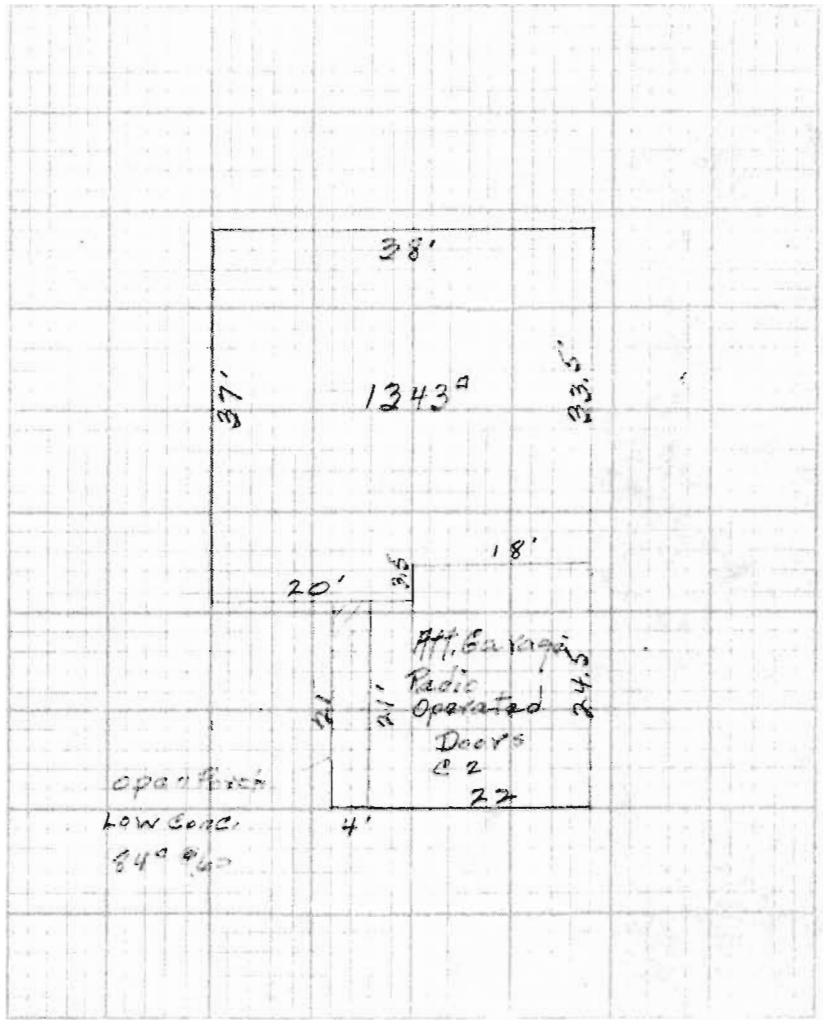

Remarks: _____

| OUT BLDGS. | 1953 | | 1954 | | 1955 | | 1956 | | REMA | |
|-----------------------|------|------|------|------|------|------|------|------|------|------|
| | 1939 | 1940 | 1941 | 1942 | 1943 | 1944 | 1945 | 1946 | | 1947 |
| 1944 FR. Elev. | | | | 1693 | 1659 | 1625 | 1571 | 1558 | 1524 | |
| Coop | 112 | 102 | 98 | 96 | 90 | 90 | 90 | 96 | 96 | |
| Coop | 131 | 119 | 115 | 115 | 115 | 115 | 115 | 115 | 115 | 115 |
| Coop | 183 | 167 | 162 | 162 | 162 | 162 | 162 | 162 | 162 | 162 |
| GARAGE 4Car | 57 | 53 | 49 | 45 | 41 | 40 | 40 | 40 | 40 | 40 |
| RESIDENCE VALUE (NET) | 4021 | 3947 | 3873 | 3798 | 3724 | 3649 | 3595 | 3500 | 2426 | 3257 |
| TOTAL BLDG. VALUE | 4504 | 4388 | 4395 | 5911 | 5799 | 5689 | 5689 | | | |
| ASSESSED VALUE | | | | | 2900 | | | | | |

Blotter-47

RECORD OF ASSESSMENT OF IMPROVEMENTS

_____ Salt Lake COUNTY SERIAL NO. 6-2994

OWNER'S NAME Zion' Sav. Bank & Trust Co. _____

OWNER'S ADDRESS _____

LOCATION Corn at NE cor of lot 15, Bix 7, SAC. Plat

A. BF Surv. S 8.7 1d W 44 rd N 8.7 rd E 44 rd to

_____ beg. _____

Owners Name _____

Location _____

Kind of Bldg. 1 St. No. 1525 W. 1st

Class. 7 Type 1 2 3 4 Cost \$ 11127-6793 X 103 %

| Stories | Dimensions | Sq. Ft. | Factor | Totals | Totals |
|---------|------------|---------|--------|----------|--------|
| 1 | x x | 1524 | | \$ 11772 | \$ |
| 2 | x x | 1524 | | 6997 | |
| | x x | | | | |

Att. Gar.—C.P. x Flr. _____ Walls _____ Cl. _____

Description of Buildings Additions Additions

Foundation—Stone Conc. Sills _____

Ext. Walls Brk 1524 6797

Roof Type hvy Mtl. Brk

Dormers—Small _____ Med. _____ Large _____

Bays—Small _____ Med _____ Large _____

Porches—Front 2 18' @ 42' 756

Rear _____ 16' @ 17' 27

Porch 2 240' @ 15' 360

Planters _____ @ _____

Ext. Base. Entry _____ @ _____

Cellar-Bsmt. — 1/4 1/2 3/4 Full Floor 1177

Bsmt. Gar. _____

Basement-Apt. _____ Rms. _____ Fin. Rms. _____

Attic Rooms Fin. _____ Unfin. _____

Plumbing { Class 2 Tub. 3 Trays 650

Basin 3 Sink _____ Toilet 250

Wtr. Sfr. _____ Shr. St. _____ O.T. _____

Dishwasher _____ Garbage Disp. _____

Heat—Stove _____ H.A. _____ FA _____ HW Stkr _____ Elec. 975

Oil _____ Gas Coal _____ Pipeless _____ Radiant 651

Air Cond. — Full _____ Zone _____

Finish—Fir. _____ Hd. Wd. _____ Panel _____

Floor—Fir. _____ Hd. Wd. _____ Other 100

Cabinets Mantels _____ 540

Tile—Walls _____ Wainscot _____ Floors _____

Storm Sash—Wood D. L S. _____; Metal D. _____ S. _____ 3

Awnings — Metal _____ Fiberglass _____ 100

Total Additions 6717

Year Built 1911 Avg. 1. 5 Replacement Cost 25487

Age 2. _____ Obsolescence _____

Inf. by { Owner - Tenant - _____ Adj. Bld. Value _____

{ Neighbor - Record - Est. _____ Conv. Factor x.47

Replacement Cost—1940 Base _____

Depreciation Column 1 2 3 4 5 6 500

1940 Base Cost, Less Depreciation _____

Total Value from reverse side _____

Total Building Value \$ _____

Appraised ① 25 19 19 By 1524

Appraised ② _____ 19 _____ By _____

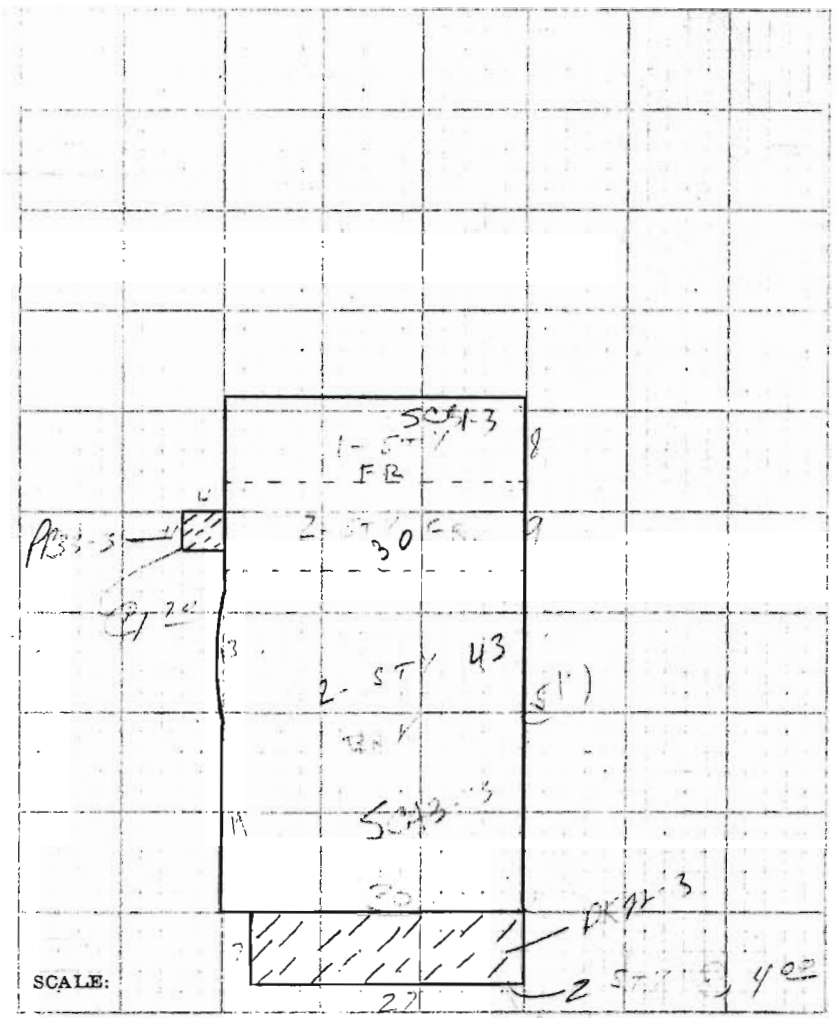

| RESIDENTIAL OUT BUILDINGS | Age | Size | Area | Factor | Cost | Conv. Fac. | Adj. Cost | Depr. Value |
|---------------------------|-----|------|------|--------|------|------------|-----------|-------------|
| | | x | | | | | .47 | |
| | | x | | | | | .47 | |
| | | x | | | | | .47 | |
| | | x | | | | | .47 | |
| | | x | | | | | .47 | |
| | | x | | | | | .47 | |

Garage — Class _____ Depr. 2% 3% _____

Cars _____ Floor Walls _____ Roof _____ Doors _____

Size _____ x _____ Age _____ Cost _____ x 47% _____

1940 Base Cost _____ x _____ % Depr. _____

Total _____

REMARKS _____

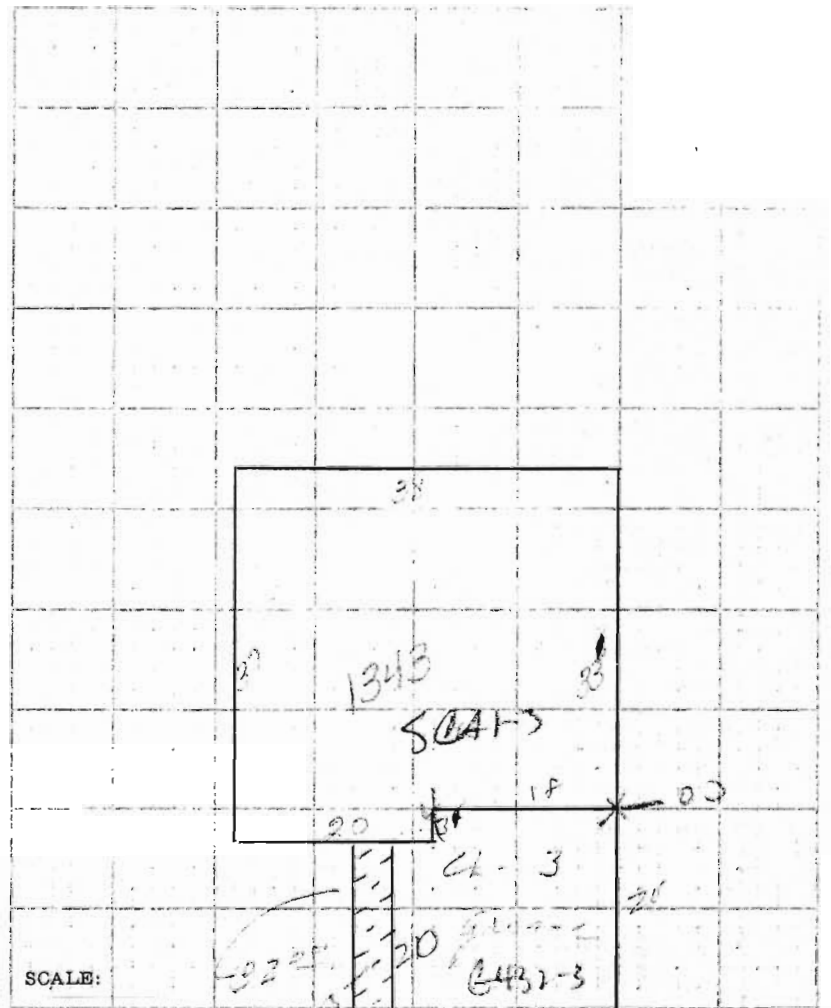

| RESIDENTIAL OUT BUILDINGS | Age | Size | Area | Factor | Cost | Conv. Fac. | Adj. Cost | Depr. Value |
|---------------------------|-----|------|------|--------|------|------------|-----------|-------------|
| | | x | | | | .47 | | |
| | | x | | | | .47 | | |
| | | x | | | | .47 | | |
| | | x | | | | .47 | | |
| | | x | | | | .47 | | |
| | | x | | | | .47 | | |

Garage — Class 1 Depr. 2% 8%

Cars Floor 60 Walls 1.1 Roof Doors

Size 20 x 20 Age 44 Cost 600 x 47%

1940 Base Cost x 30 % Depr.

Total 180

REMARKS _____

Owners Name _____

Location _____

Kind of Bldg. _____ St. No. 102 6 Ken St.

Class. _____ Type 1 2 3 4. Cost \$ 7185. X 104 %

| Stories | Dimensions | Sq. Ft. | Factor | Totals | Totals |
|---------|------------|---------|--------|---------|--------|
| 1 | x x | 1312 | | \$ 7185 | \$ |
| | x x | | | | |
| | x x | | | | |

Att. Gar. — C.P. 22 x 22 Flr. 1 Walls 2 Cl. 3

| Description of Buildings | Additions | Additions |
|---|---|------------|
| Foundation—Stone _____ Conc. _____ Sills _____ | | |
| Ext. Walls _____ | | |
| Roof Type _____ Mtl. _____ | | |
| Dormers—Small _____ Med. _____ Large _____ | | |
| Bays—Small _____ Med _____ Large _____ | | |
| Porches—Front _____ | <u>84</u> @ <u>3</u> | <u>167</u> |
| Rear _____ | @ | |
| Porch _____ | @ | |
| Planters _____ | @ | |
| Ext. Base. Entry _____ | @ | |
| Cellar-Bsmt. — ¼ ½ ¾ Full _____ Floor _____ | | |
| Bsmt. Gar. _____ | | |
| Basement-Apt. _____ Rms. _____ Fin. Rms. _____ | | |
| Attic Rooms Fin. _____ Unfin. _____ | | |
| Plumbing | Class <u>3</u> Tub <u>1</u> Trays _____ | |
| | Basin _____ Sink _____ Toilet _____ | |
| | Wtr. Sfr. _____ Shr. St. _____ O.T. _____ | |
| | Dishwasher _____ Garbage Disp. _____ | |
| Heat—Stove _____ H.A. _____ FA _____ HW _____ Stkr _____ Elec. _____ | | |
| Oil _____ Gas <input checked="" type="checkbox"/> Coal _____ Pipeless _____ Radiant _____ | | |
| Air Cond. — Full _____ Zone _____ | | |
| Finish—Fir. _____ Hd. Wd. _____ Panel _____ | | |
| Floor—Fir. _____ Hd. Wd _____ Other _____ | | |
| Cabinets _____ Mantels. <u>1</u> | | <u>217</u> |
| Tile—Walls _____ Wainscot _____ Floors _____ | | |
| Storm Sash—Wood D. _____ S. _____; Metal D. _____ S. _____ | | |
| Awnings — Metal _____ Fiberglass _____ | | <u>25</u> |
| Total Additions | | <u>237</u> |

| | | |
|-----------------------------------|--------------------------------|--|
| Year Built <u>1957</u> | Avg. 1. _____ | Replacement Cost <u>3</u> <u>11657</u> |
| | Age 2. _____ | Obsolescence _____ |
| Inf. by { | Owner - Tenant - _____ | Adj. Bld. Value _____ |
| | Neighbor - Record - Est. _____ | Conv. Factor <u>x.47</u> |
| Replacement Cost—1940 Base | | |
| Depreciation Column 1 2 3 4 5 6 | | |
| 1940 Base Cost, Less Depreciation | | |
| Total Value from reverse side | | <u>183</u> |
| Total Building Value | | \$ _____ |

Appraised ① _____ 19 _____ By _____

Appraised ② _____ 19 _____ By _____

Com at NE cor Lot 15, Blk 7, 5Ac Plat A, S 8.7 rds;
W 44 rds; N 8.7 rds; E 44 rds to beg.

llw

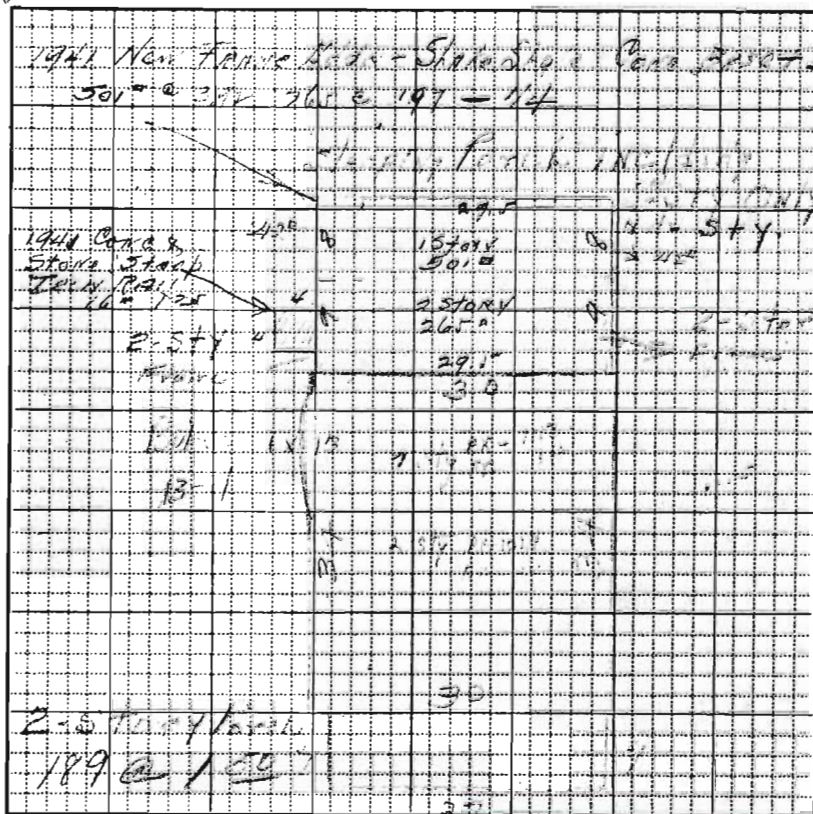

| OUT BUILDINGS | | Age | Size | Area | Factor | Cost | Depr. Value |
|---------------|------|-----|----------|------|--------|------|-------------|
| 1 | 1941 | 14 | | 670 | | | |
| 1 | | | x | | | | |
| 1 | | | x | | | | |
| 1 | | | x | | | | |
| 1 | | | x | | | | |
| 1 | 1941 | 19 | 20 x 135 | 2700 | | | |
| 1 | | | x | | | | |
| 1 | 1941 | 17 | 30 x 95 | 2850 | | | |
| 1 | | | x | | | | |
| 1 | | | x | | | | |
| 1 | | | x | | | | |
| 1 | | | x | | | | |
| 1 | | | x | | | | |
| 1 | | | x | | | | |

350

Owner's Name Zion's Sav. Bank & Trust Co. Desc.
 Owner's Address
 Location See other side.
 Kind of Building 1 1/2 Street No. 182
 Schedule 1 Class 6 1/4 Base Factor 7.5 x 111

| Stories | Dimensions | Cu. Ft. | /Sq. Ft. | Actual Factor | Totals |
|---------|------------|---------|----------|---------------|---------|
| 2 | x x | 1748 | 1748 | \$ 1748 | \$ 1748 |
| | x x | | | \$ 129 | 129 |
| 1 | x x | 372 | | \$ 372 | 372 |
| | x x | | 84 | \$ 84 | 84 |

No. of Rooms 4 Condition

| Description of Building | Add | Deduct |
|--|-------------|----------------|
| Foundation—Stone..... Conc..... None..... | | |
| Ext. Walls..... | | |
| Roof—Type <u>H</u> Mat..... | | |
| Dormers—Small..... Med..... Lg..... | | |
| Bays—Small..... Med..... Lg..... | | |
| Porches—Front..... x 189 @ 130 | 244 | |
| 2 sty. Rear..... x 87 @ 130 | 111 | |
| Basement..... Floor..... | | |
| Attic—Rooms..... Fin..... Unfin..... | | |
| Plumbing—{ Class..... Tub..... Trays..... Basin..... Sink..... Toilet..... Urinals..... Fountains..... | 200 | |
| Heat—Stove..... H.A..... Steam..... S..... | 577 | |
| Finish—{ Hd. Wd..... Floors..... { Hd. Wd..... Fir..... Fir..... | | |
| Cabinets..... Mantels..... | | |
| Tile—{ Walls..... Floors..... | | |
| Lighting—Lamp..... Drops..... Fix..... | | |
| <u>Step in h 3' to 112c 120</u> | | |
| Total Additions and Deductions | 1586 | |
| Net Addition or Deductions | | \$ 1586 |

*6/18/42
 Card Carried
 6/11/42*

*1944
 Fr Act 186.
 Pr 2:
 188.
 193
 169.*

| | | |
|---|----------------------------------|---------|
| Age <u>100</u> Yrs. by { Est. Owner Tenant Neighbors Records | REPRODUCTION VALUE..... | \$ 7447 |
| | Depreciation..... % | \$ |
| | Reproduction Val. Minus Dep..... | \$ 4245 |
| Remodeled..... Est. Cost..... | Remodeling Inc..... % | \$ |
| Garage—S 8—C..... | | \$ 600 |
| Cars..... Walls..... | | \$ 193 |
| Roof..... Size..... x..... Age..... | | 111 |
| Floor..... Cost..... | Depreciated Value Garage..... | \$ |
| Remarks..... | Total..... | \$ 4852 |
| | Obsolescence..... % | \$ |
| | Total Building Value..... | \$ 6545 |

Original Record..... Appraised..... 193.....

Card No. 557 Year..... By.....
*Incl 557
 51420*

RE-APPRAISAL CARD (1940 APPR. BASE)

Owner's Name Dr. Maurice Taylor

Owner's Address _____

Location Pl. Lot 15, BIK, 7, 5 Acre "A"

Kind of Building Res Street No. 1812 S. W. Term

Schedule 1 Class 4 Type 1-2-3-4 Cost \$ 3213 x 1.06%

| Stories | Dimensions | Cu. Ft. | Sq. Ft. | Actual Factor | Totals |
|---------|-----------------|---------|---------|---------------|---------|
| 1 | x x | | 1343 | \$ | \$ 3406 |
| | Att. Gar. 2 car | | 525 | \$ 1.50 | \$ 788 |
| | x x | | 1868 | \$ | \$ 4194 |

No. of Rooms 38 Both Condition New

| Description of Building | Add | Deduct |
|--|-----|--------|
| Foundation—Stone <u>Conc.</u> <input checked="" type="checkbox"/> None | | |
| Ext. Walls <u>Brk</u> <u>Flk</u> | 137 | |
| Insulated—Floors <u>Walls</u> <u>Cigs.</u> <input checked="" type="checkbox"/> | 101 | |
| Roof—Type <u>Gable</u> Mat. <u>P. Shg.</u> | | |
| Dormers—Small _____ Med. _____ Lg. _____ | | |
| Bays—Small _____ Med. _____ Lg. _____ | | |
| Porches—Front <u>84 @ .60</u> | 50 | |
| Rear _____ @ _____ | | |
| Cellar—Basin't— <u>1/4</u> <u>1/2</u> <u>3/4</u> full-floor <u>No</u> | | 45 |
| Basement Apts.—Rooms Fin. _____ | | |
| Attic Rooms _____ Fin. _____ Unfin. _____ | | |
| Plumbing— <u>Basin</u> <u>Tub</u> <u>T.ays</u> <u>Urln.</u> <u>Sink</u> <u>Toilet</u> <u>Dishwasher</u> <u>Garbage Disp.</u> <u>Shr.</u> | | |
| Heat—Stove <u>H. A.</u> <input checked="" type="checkbox"/> <u>Steam</u> <u>S.</u> <u>Blr.</u> <input checked="" type="checkbox"/> | 472 | |
| Oil _____ Gas <input checked="" type="checkbox"/> Coal _____ Pipeless _____ Radiant _____ | | |
| Air Con. _____ | | |
| Finish— <u>Hd. Wd.</u> _____ Floors— <u>Hd. Wd.</u> _____ <u>Fir.</u> <u>Enam.</u> <u>Conc.</u> <input checked="" type="checkbox"/> | | |
| Cabinets _____ Mantels _____ | | |
| Tile—Walls _____ Wainscot. _____ Floors _____ | | |
| Lighting—Lamp _____ Drops _____ Fix. <input checked="" type="checkbox"/> | | |
| <u>Color TV</u> | | |
| <u>Printer</u> | | |
| <u>Hub</u> | | |

Total Additions and Deductions. 4194

Net Additions or Deductions \$ _____

Age 1953 Yrs. by 1954 Est. Owner Tenant _____ Neighbors _____ Records _____

REPRODUCTION VALUE \$ _____

Depr. 1234-5-6 % \$ _____

Reproduction Val. Minus Depr. \$ _____

Remodeled _____ Est. Cost _____ Out Bldgs. _____

Garage—S-8-C _____ Depr. 2% 3% _____

Cars _____ Walls _____

Roof _____ Size _____ x _____ Age _____

Floor _____ Cost _____ Depr. Value Garage _____

| | |
|---------------|----------------------------|
| Remarks _____ | Total _____ |
| _____ | Obsolescence _____ |
| _____ | Total Building Value _____ |

Appraised _____ 19 _____ By _____

Maurice Taylor

9/29/53
1900 Net 1954
CWLCR. 1953
no change
10/1/53
6/23/56
4194

3

| OUTBUILDINGS | 1956 | 1957 | 1958 | 1959 | TOTAL | 1961 | 1962 | 1963 | REMARKS |
|-------------------------|------|------|------|------|-------|------|------|------|---------|
| GARAGE <i>11' x 13'</i> | 99 | 11 | 11 | 99 | 122 | 99 | | | |
| RESIDENCE VALUE [NET] | | | | | | | | | |
| TOTAL BUILDING VALUE | 40 | 40 | 40 | 40 | 40 | 40 | | | |
| ASSESSED VALUE | | | | | | | | | |

45

Appraised 11/27/19

| | | | | | | | | | | | | | | | | | | | | | | | | | | | | | | | | | | | | | | | | | | | | | | | | | | | | | | | | | | | | | | | | | | | | | | | | | | | | | | | | | | | | | | | | | | | | | | | | | | | | | | | | | | | | | | | | | | | | | | | | | | | | | | | |
|--------------------|--|----------------------------------|--|-----------------------------|--|--|--|-----------------------------|--|------------------|--|-------------------|--|-----------------|--|----------------|--|----------------|--|--------------|--|------|--|-------|--|-----------------|--|-----------------|--|-------|--|----------|--|-----|--|---------|--|---------------------------------------|--|-------|--|-------------------------|--|------------|--|--------|--|-------------------|--|--------|--|---------|--|-----|--|--------|--|------|--|------|--|------------|--|------|--|-------|--|------|--|----------|--|----------|--|------|--|-----|--|-----|--|-----------|--|---------------|--|---------|--|-------|--|----|--|--------------|--|---------|--|---------|--|---------|--|-----|--|----------|--|--------------|--|----------|--|--------|--|----------------------|--|-------|--|-------------------|--|-------|--|-------|--|------|--|---------------|--|-----------------|--|------|--|------|--|
| Location | | St. No. 1512 E. 1st Ave. - Tampa | | Kind of Bldg. 7 Rms. | | Type 1 2 3 4 Cost \$ 27594 0001 X 103% | | Class | | Stories | | Dimensions | | Cu. Ft. | | Sq. Ft. | | Factor | | Totals | | | | | | | | | | | | | | | | | | | | | | | | | | | | | | | | | | | | | | | | | | | | | | | | | | | | | | | | | | | | | | | | | | | | | | | | | | | | | | | | | | | | | | | | | | | | | | | | | | | | | | | | | | | |
| Foundation - Stone | | Conc. | | None | | Ext. Walls - Brk. Fr. | | Insulation - Floors | | Walls - Clrs. | | Roof Type - Mt. | | Dormers - Small | | Med. | | Large | | Bays - Small | | Med. | | Large | | Porches - Front | | 25' @ 100' 100' | | Rear | | @ | | @ | | Planter | | Cellar - Bsmr. - 1/2 1/2 1/2 1/4 Full | | Floor | | Bsmr. Apt. | | Rooms Fin. | | Unfin. | | Arctic Rooms Fin. | | Unfin. | | Class 2 | | Tub | | Toilet | | Shr. | | Fns. | | Dishwasher | | H.A. | | Steam | | Blr. | | Radiator | | Pipeless | | Coal | | Gas | | Oil | | Air Cond. | | Finish - Fir. | | Hd. Wd. | | Other | | 28 | | Floor - Fir. | | Hd. Wd. | | Mantels | | Blr. In | | 200 | | Cabinets | | Tile - Walls | | Wainscor | | Floors | | Electrical - Outlets | | Fixt. | | Storm Sash - Wood | | Metal | | Doors | | Sash | | Metal Awnings | | Total Additions | | 0275 | | 0275 | |
| Year Built 1911 | | Avg. Age 46 | | Reproduction Value \$ 12701 | | Depr. Col. 1 2 3 4 5 6 % | | Repr. Val. Minus Depr. 5207 | | Obsol. or Rem. % | | Remodel Year 1911 | | Est. Cost 1593 | | Bldg. Value \$ | | Garage - Class | | Depr. 2% 3% | | Cars | | Floor | | Walls | | Roof | | Doors | | Size - x | | Arc | | Cost | | x | | Other | | Total Building Value \$ | | | | | | | | | | | | | | | | | | | | | | | | | | | | | | | | | | | | | | | | | | | | | | | | | | | | | | | | | | | | | | | | | | | | | | | | | | | | | | | | | | | | | |
| Year Built 1911 | | Avg. Age 46 | | Reproduction Value \$ 12701 | | Depr. Col. 1 2 3 4 5 6 % | | Repr. Val. Minus Depr. 5207 | | Obsol. or Rem. % | | Remodel Year 1911 | | Est. Cost 1593 | | Bldg. Value \$ | | Garage - Class | | Depr. 2% 3% | | Cars | | Floor | | Walls | | Roof | | Doors | | Size - x | | Arc | | Cost | | x | | Other | | Total Building Value \$ | | | | | | | | | | | | | | | | | | | | | | | | | | | | | | | | | | | | | | | | | | | | | | | | | | | | | | | | | | | | | | | | | | | | | | | | | | | | | | | | | | | | | |
| Year Built 1911 | | Avg. Age 46 | | Reproduction Value \$ 12701 | | Depr. Col. 1 2 3 4 5 6 % | | Repr. Val. Minus Depr. 5207 | | Obsol. or Rem. % | | Remodel Year 1911 | | Est. Cost 1593 | | Bldg. Value \$ | | Garage - Class | | Depr. 2% 3% | | Cars | | Floor | | Walls | | Roof | | Doors | | Size - x | | Arc | | Cost | | x | | Other | | Total Building Value \$ | | | | | | | | | | | | | | | | | | | | | | | | | | | | | | | | | | | | | | | | | | | | | | | | | | | | | | | | | | | | | | | | | | | | | | | | | | | | | | | | | | | | | |

5994

**Attachment D
Community Council Response**

Published Date: December 30, 2009

STANLEY TAYLOR HOME PLNPCM 2009-00929

COMMUNITY COUNCIL COMMENTS:

The above referenced applicant, met with the Peoples Freeway Community / Neighborhood Council on NUMEROUS TIMES DURING 2008 & 2009. Approximately 100 people attended the meeting. Those in attendance made the following comments relating to the project.

THE PEOPLES FREEWAY NEIGHBORHOOD WAS INSTRUMENTAL IN ENCOURAGING THAT THIS STRUCTURE NOT BE DEMOLISHED AS WAS THE ORIGINAL PLAN. THE PREFERRED ALTERNATIVE WAS TO RESTORE IT, WHICH THE HOUSING AUTHORITY EVENTUALLY DECIDED TO DO.

THE HOUSING AUTHORITY WAS VERY COOPERATIVE IN MEETING WITH THE COUNCIL AND DID SO NUMEROUS TIMES THRUOUT 2008 & 2009

ATTN: MIKE MALLOY

In general, was the group supportive of the project? YES

Signature of the Chair or Group Representative

Bob Davis - CHAIR PERSON

Maloy, Michael

From: Kerry Lin Hammond [bunky.klh@comcast.net]
Sent: Sunday, December 27, 2009 1:38 AM
To: Maloy, Michael
Subject: House at 1812 South West Temple

Categories: Other

When this project first started, everyone was pretty much in agreement it would be nice to have the house restored. That was before we knew how much the previous owner had gutted and totally destroyed this once-stately house. The two magnificent pine trees had died. This house is now an ugly eyesore that will cost thousands and thousands to restore. In addition it is two stories. Sr. citizens will not like that. In talking to neighbors, we are in agreement that it should be torn down considering the fact that there is nothing historic that remains of it. Just build a nice place for the residents to gather for entertaining, a rec. room, etc. Trying to rebuild this house is a gigantic waste of tax dollars.

Thank you.

Kerry Hammond
160 Venture Way
466 9962

Maloy, Michael

From: Drummond, Randy
Sent: Wednesday, October 28, 2009 10:29 AM
To: Maloy, Michael
Cc: Weiler, Scott; Walsh, Barry; Stewart, Brad; Adams, Jeff
Subject: PLNPCM2009-01048 - Zoning Map Amendment - Engineering Comments

Categories: Other

Michael,

Inasmuch as the application has no impact on the public way or any associated Engineering function, we have no concerns regarding this application.

Randy Drummond, PE
Project Engineer

Maloy, Michael

From: Lucas, Duran
Sent: Monday, November 02, 2009 3:58 PM
To: Maloy, Michael
Cc: Spencer, John
Subject: PLNPCM2009-01048

Categories: Other

November 2, 2009

Re: PLNPCM2009-01048

Michael,

Property Management has reviewed the referenced petition and has no issue.
Duran Lucas
Property Management

Maloy, Michael

From: Stoker, Justin
Sent: Tuesday, November 03, 2009 9:51 AM
To: Maloy, Michael
Cc: Garcia, Peggy
Subject: PLNPCM2009-01048 for property at 1812 S. West Temple

Categories: Other

We have reviewed the application to add the existing structure located at 1812 S. West Temple to the City Register of Cultural Place and found that the proposal results in no impact to the public utilities. We have no objection to the application.

Justin D. Stoker, PE, LEED® AP
Salt Lake City Public Utilities
1530 S. West Temple, SLC, UT 84115
ph. (801) 483-6786 - justin.stoker@slcgov.com



Please consider the environment before printing this e-mail



Memorandum

Planning Division
Community & Economic Development Department

To: Joel Paterson

From: Robin Zeigler, Senior Planner

Date: September 8, 2009

Re: 1812 S West Temple

The Planning Commission has required that the Housing Authority apply for Landmark status for the historic building at 1812 South West Temple. They have submitted a map amendment application to fulfill this request

It is my opinion that, although this building is certainly worthy of preservation, it does not meet the high standards of Landmark status because of its lack of physical integrity. This opinion is based on the information of which I currently have. I have not reviewed a complete application with the thorough research requested of that application.

According to the Ordinance, a Landmark Site shall be evaluated according to the following:

- a. Significant in local, regional, state or national history, architecture, engineering or culture, associated with at least one of the following:
 - i. Events that have made significant contribution to the broad patterns of history, or
 - ii. Lives of persons significant in the history of the city, region, state, or nation, or
 - iii. The distinctive characteristics of a type, period or method of construction; or the work of a notable architect or master craftsman, or
 - iv. Information important in the understanding of the prehistory or history of Salt Lake City; and

- b. Physical integrity in terms of location, design, setting, materials, workmanship, feeling and association as defined by the national park service for the National Register of Historic Places; and
- c. The age of the site. Sites must be at least fifty (50) years old, or have achieved significant within the past fifty (50) years if the properties are of exceptional importance.

The Ordinance states that all three standards must be met. In my opinion, the property does not meet standard b, physical integrity, since the exterior does not retain important defining features, namely any windows, doors and porch posts. The Ordinance standards are essentially the same as the National Register of Historic Places which considers the inside as well as the outside. The inside does not retain any historic features and it is my belief that the building would not be eligible for listing in the National Register of Historic Places for this reason.

This property would certainly be considered a “contributing” structure to an historic district for its contribution to the historic character of the neighborhood; however, a Landmark Site must be so significant that it alone, even without its historic context, is important and contributes to the City. When preserving an entire district, property owners benefit with a protection of their property value. They are assured that their neighbors cannot do something so out of character for the neighborhood that it would bring down their own property value. Owners of Landmark Sites, on the other hand, receive little benefit, so it is my opinion that we must be careful not to Landmark every old building and instead truly honor those of significant historic value that meet the stringent standards of a Landmark Site.



State of Utah

GARY R. HERBERT
Governor

Department of Community and Culture

PALMER DePAULIS
Executive Director

State History

PHILIP F. NOTARIANNI
Division Director

September 9, 2009

Bill Nighswonger
Executive Director
Housing Authority of Salt Lake City
1776 South West Temple
Salt Lake City, UT 84115

RE: 1812 South West Temple, Salt Lake City

Dear Mr. Nighswonger:

Thank you for your inquiry regarding the National Register eligibility for the above-referenced property. Based on the materials you submitted and the information that we have on file, the building does not appear to be eligible for listing in the National Register of Historic Places. While this is an example of a Neoclassical style foursquare type of building, there are quite a few buildings of this type remaining throughout the area, so it is not a significant architectural example in that regard. Further, the property's architectural integrity appears to have been compromised due to alterations made to it over time (integrity is an important consideration when attempting to nominate a property). And although the original owner of the building (Stanley F. Taylor) was a successful businessman in Salt Lake City, that likely does not elevate this property to National Register status (although there is a possibility it may be eligible if an appropriate historical context is established, but this will require extensive research).

It is also important to note that our office does not have the final say when it comes to determinations of whether or not a building may qualify for listing in the National Register. Preparing a National Register nomination can be a challenge. The nomination requires a complete architectural description and a statement of significance based on its historical background. It is then reviewed by the Utah Board of State History and by the National Park Service, who gives the final approval or rejection for listing. This process can take up to six months. So we like to be fairly certain of its eligibility before we encourage the building owner to prepare the nomination. And, as aforementioned, based on the information we have reviewed, it does not appear that this building is eligible for listing.

UTAH STATE
HISTORY

UTAH STATE HISTORICAL SOCIETY
ANTIQUITIES
HISTORIC PRESERVATION
RESEARCH CENTER & COLLECTIONS

300 S. RIO GRANDE STREET, SALT LAKE CITY, UT 84101 • (801) 533-3500 • FACSIMILE (801) 533-3567 • HISTORY.UTAH.GOV

This information has been provided upon request. If you have any questions, you can email me at clhansen@utah.gov or reach me at 801-533-3561.

Regards,

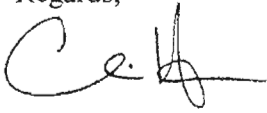
A handwritten signature in black ink, appearing to read 'C. Hansen', with a stylized flourish at the end.

Chris Hansen
Preservation Planner, UT SHPO